

Please Note: This report was completed with the following assumptions: Market Approach: **Fair Market Price**, Marketing Time: **Typical**. Important additional information relating to this report, including use and restrictions, is contained in an attached addendum which is an integral part of this report.

Address	3124 Se Woodward Street, Portland, OR 97202	Order ID	6007682	Property ID	25701708
Inspection Date	11/30/2018	Date of Report	11/30/2018		
Loan Number	31340	APN	R299460		
Borrower Name	BPF2				

Tracking IDs

Order Tracking ID	CS_FundingBatch48_11.29.18	Tracking ID 1	CS_FundingBatch48_11.29.18
Tracking ID 2	--	Tracking ID 3	--

I. General Conditions

Property Type	SFR	Condition Comments
Occupancy	Vacant	For the purpose of this report, subject assumed to be in average condition with no necessary repairs. Does appear that subject has been recently painted and may have additional interior updates that would positively affect value. No visible posted address. Verified via previous listing and neighboring addresses. Street sign provided.
Secure?	Yes	
(Locked windows and doors.)		
Ownership Type	Fee Simple	
Property Condition	Average	
Estimated Exterior Repair Cost	\$0	
Estimated Interior Repair Cost	\$0	
Total Estimated Repair	\$0	
HOA	No	
Visible From Street	Visible	

II. Subject Sales & Listing History

Current Listing Status	Not Currently Listed	Listing History Comments
Listing Agency/Firm		Subject was recently listed as a FMV property.
Listing Agent Name		
Listing Agent Phone		
# of Removed Listings in Previous 12 Months	1	
# of Sales in Previous 12 Months	0	

Original List Date	Original List Price	Final List Date	Final List Price	Result	Result Date	Result Price	Source
03/30/2018	\$389,900	--	--	Cancelled	04/25/2018	\$389,900	MLS

III. Neighborhood & Market Data

Location Type	Suburban	Neighborhood Comments
Local Economy	Stable	Area of average maintenance. Within a half mile of schools, parks, shops and restaurants. Within blocks of public transportation and within a half mile of highway for commute.
Sales Prices in this Neighborhood	Low: \$279,700 High: \$1,220,000	
Market for this type of property	Increased 0.4 % in the past 6 months.	
Normal Marketing Days	<30	

IV. Current Listings

	Subject	Listing 1 *	Listing 2	Listing 3
Street Address	3124 Se Woodward Street	3857 Se 41st Ave	3946 Se Sherman St	4120 Se 24th Ave
City, State	Portland, OR	Portland, OR	Portland, OR	Portland, OR
Zip Code	97202	97202	97214	97202
Datasource	Tax Records	MLS	MLS	MLS
Miles to Subj.	--	0.78 ¹	0.62 ¹	0.73 ¹
Property Type	SFR	SFR	SFR	SFR
Original List Price \$	\$	\$425,000	\$420,000	\$340,000
List Price \$	--	\$399,999	\$409,900	\$319,999
Original List Date		10/04/2018	10/04/2018	08/01/2018
DOM · Cumulative DOM	-- · --	57 · 57	57 · 57	109 · 121
Age (# of years)	92	90	115	104
Condition	Average	Average	Average	Average
Sales Type	--	Fair Market Value	Fair Market Value	Fair Market Value
Style/Design	1 Story bungalow	1 Story bungalow	1 Story bungalow	1 Story bungalow
# Units	1	1	1	1
Living Sq. Feet	884	868	786	843
Bdrm · Bths · ½ Bths	2 · 1	2 · 1	2 · 1	2 · 1
Total Room #	5	5	4	5
Garage (Style/Stalls)	Detached 1 Car	None	None	Detached 1 Car
Basement (Yes/No)	Yes	Yes	Yes	No
Basement (% Fin)	0%	0%	0%	0%
Basement Sq. Ft.	400	728	550	--
Pool/Spa	--	--	--	--
Lot Size	0.09 acres	0.10 acres	0.08 acres	0.09 acres
Other	--	--	--	--

Listing Comments Why the comparable listing is superior or inferior to the subject.

Listing 1 No garage. Newer water heater. Tile and wood flooring.

Listing 2 Inferior age. Unfinished basement per tax record. No garage. Wood flooring. Newer plumbing.

Listing 3 Hardwood flooring. Newer bedroom paint. Backyard with green house. Inferior age.

* Listing 1 is the most comparable listing to the subject.

¹ Comp's "Miles to Subject" was calculated by the system.

² Comp's "Miles to Subject" provided by Real Estate Professional.

³ Subject \$/ft based upon as-is sale price.

V. Recent Sales

	Subject	Sold 1	Sold 2 *	Sold 3
Street Address	3124 Se Woodward Street	4137 Se Tibbetts St	3635 Se 38th Ave	1535 Se 42nd Ave
City, State	Portland, OR	Portland, OR	Portland, OR	Portland, OR
Zip Code	97202	97202	97202	97215
Datasource	Tax Records	MLS	MLS	MLS
Miles to Subj.	--	0.66 ¹	0.55 ¹	0.94 ¹
Property Type	SFR	SFR	SFR	SFR
Original List Price \$	--	\$405,000	\$424,900	\$419,900
List Price \$	--	\$375,000	\$399,900	\$419,900
Sale Price \$	--	\$375,000	\$381,000	\$441,500
Type of Financing	--	Conv	Conv	Conv
Date of Sale	--	9/6/2018	10/24/2018	10/15/2018
DOM · Cumulative DOM	-- · --	72 · 118	28 · 64	1 · 31
Age (# of years)	92	107	90	107
Condition	Average	Average	Average	Good
Sales Type	--	Fair Market Value	Fair Market Value	Fair Market Value
Style/Design	1 Story bungalow	1.5 Stories bungalow	1.5 Stories bungalow	1 Story bungalow
# Units	1	1	1	1
Living Sq. Feet	884	888	1,042	881
Bdrm · Bths · ½ Bths	2 · 1	2 · 1	3 · 1	2 · 1
Total Room #	5	5	7	5
Garage (Style/Stalls)	Detached 1 Car	None	None	Detached 1 Car
Basement (Yes/No)	Yes	Yes	Yes	Yes
Basement (% Fin)	0%	0%	0%	0%
Basement Sq. Ft.	400%	430	448	836
Pool/Spa	--	--	--	--
Lot Size	0.09 acres	0.13 acres	0.11 acres	0.08 acres
Other	--	--	--	--
Net Adjustment	--	+\$17,500	-\$8,000	-\$17,500
Adjusted Price	--	\$392,500	\$373,000	\$424,000

Reasons for Adjustments Why the comparable sale is superior or inferior to the subject.

Sold 1 Inferior age. No garage. Wood/laminate flooring. Stainless steel appliances.

Sold 2 Greater overall GLA. Additional bedroom. No garage. Hardwood flooring.

Sold 3 Inferior age. Updated quartz kitchen. Remodeled bath. New roof and gutters, electrical panel and wiring, plumbing, water main. Hardwoods. Central air.

* Sold 2 is the most comparable sale to the subject.

¹ Comp's "Miles to Subject" was calculated by the system.

² Comp's "Miles to Subject" provided by Real Estate Professional.

³ Subject \$/ft based upon as-is sale price.

VI. Marketing Strategy

	As Is Price	Repaired Price
Suggested List Price	\$389,900	\$389,900
Sales Price	\$380,000	\$380,000
30 Day Price	\$380,000	--

Comments Regarding Pricing Strategy

As-is to promote the greatest number of buyers. Most comparable sold (sold 2) given the greatest consideration.

VII. Clear Capital Quality Assurance Comments Addendum

Reviewer's Notes The price is based on the subject being in average condition. Comps are similar in characteristics, located within 0.94 miles and the sold comps closed within the last 3 months. The market is reported as having increased 0.4% in the last 6 months. The price conclusion is deemed supported.

VIII. Property Images

Address 3124 Se Woodward Street, Portland, OR 97202
Loan Number 31340

Suggested List \$389,900

Suggested Repaired \$389,900

Sale \$380,000



Subject 3124 Se Woodward St

View Front



Subject 3124 Se Woodward St

View Address Verification

VIII. Property Images (continued)

Address 3124 Se Woodward Street, Portland, OR 97202
Loan Number 31340

Suggested List \$389,900

Suggested Repaired \$389,900

Sale \$380,000



Subject 3124 Se Woodward St

View Street



Listing Comp 1 3857 Se 41st Ave

View Front

VIII. Property Images (continued)

Address 3124 Se Woodward Street, Portland, OR 97202

Loan Number 31340

Suggested List \$389,900

Suggested Repaired \$389,900

Sale \$380,000



Listing Comp 2 3946 Se Sherman St **View** Front



Listing Comp 3 4120 Se 24th Ave **View** Front

VIII. Property Images (continued)

Address 3124 Se Woodward Street, Portland, OR 97202

Loan Number 31340

Suggested List \$389,900

Suggested Repaired \$389,900

Sale \$380,000



Sold Comp 1 4137 Se Tibbetts St

View Front



Sold Comp 2 3635 Se 38th Ave

View Front

VIII. Property Images (continued)

Address 3124 Se Woodward Street, Portland, OR 97202

Loan Number 31340

Suggested List \$389,900

Suggested Repaired \$389,900

Sale \$380,000



Sold Comp 3 1535 Se 42nd Ave

View Front

ClearMaps Addendum

Address ★ 3124 Se Woodward Street, Portland, OR 97202

Loan Number 31340

Suggested List \$389,900

Suggested Repaired \$389,900

Sale \$380,000

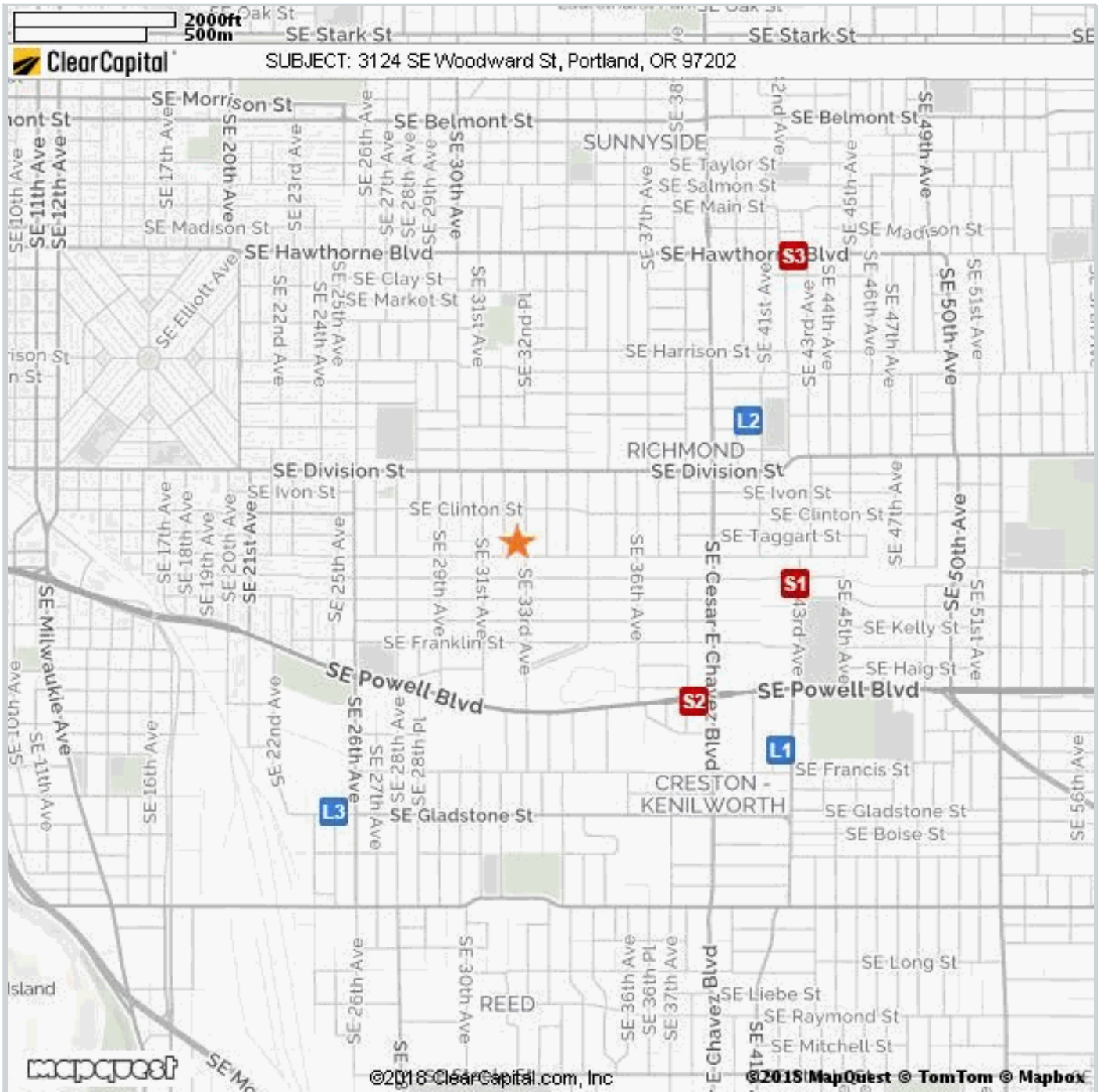

Comparable	Address	Miles to Subject	Mapping Accuracy
★ Subject	3124 Se Woodward St, Portland, OR	--	Parcel Match
L1 Listing 1	3857 Se 41st Ave, Portland, OR	0.78 Miles ¹	Parcel Match
L2 Listing 2	3946 Se Sherman St, Portland, OR	0.62 Miles ¹	Parcel Match
L3 Listing 3	4120 Se 24th Ave, Portland, OR	0.73 Miles ¹	Parcel Match
S1 Sold 1	4137 Se Tibbetts St, Portland, OR	0.66 Miles ¹	Parcel Match
S2 Sold 2	3635 Se 38th Ave, Portland, OR	0.55 Miles ¹	Parcel Match
S3 Sold 3	1535 Se 42nd Ave, Portland, OR	0.94 Miles ¹	Parcel Match

¹ The Comparable "Distance from Subject" value has been calculated by the Clear Capital system.

² The Comparable "Distance from Subject" value has been provided by the Real Estate Professional.

Market Approach and Market Time

The Market Approach of this report, as established by the customer, is: **Fair Market Price**. (See definition below.)

The Marketing Time as specified by the customer is **Typical**. (See definition below.)

Definitions:

Fair Market Price	A price at which the property would sell between a willing buyer and a willing seller neither being compelled by undue pressure and both having reasonable knowledge of relevant facts.
Distressed Price	A price at which the property would sell between a willing buyer and a seller acting under duress.
Marketing Time	The amount of time the property is exposed to a pool of prospective buyers before going into contract. The customer either specifies the number of days, requests a marketing time that is typical to the subject's market area and/or requests an abbreviated marketing time.
Typical for Local Market	The estimated time required to adequately expose the subject property to the market resulting in a contract of sale.

Report Instructions

This section shows the instructions that were approved by the customer and provided to the broker prior to completing the report.

*** Please Note: This is a RUSH assignment. Do not accept if you cannot meet the current due date and time. Please reference the set terms and contact Clear Capital at 530.582.5011 if you require any changes. Thanks! ***

Instructions last updated: 7/17/2017

Purpose:

Please determine a fair market price for this property at which it would sell in a typical marketing time for the area.

Customer Specific Requests:

If the property is commercial or mixed use, please stop and contact Clear Capital as soon as possible

Form Help:

There are blue question marks (?) throughout this form. These are designed to offer guidance for that particular section of the form. Please click on them for help.

Comparable Requirements:

1. Please use fair market comps from the same neighborhood, block or subdivision whenever possible.
2. Please only use REO comparables if the market is driven by REOs and they are comparable in characteristics and condition.
3. Please use comps that have closed in the past 3 months to show the current market conditions or comment in the report if this is not possible. In rapidly changing markets, active listing comps should be given equal or greater weight than sold comps in your analysis.

Standard Instructions:

1. Clear Capital Code Of Conduct - Please make sure that you are always abiding by the Clear Capital Code of Conduct when completing valuation reports.
2. If the subject is currently listed, please consider all available information pertaining to the subject's condition. This information should be utilized when developing the assumption of the subject's condition.
3. Use the subject characteristics provided in the report Grid (if preloaded) to evaluate the property. This information is from a full interior appraisal and is assumed to be most accurate. If your inspection reveals obvious inaccuracies, please explain in the narrative of the report.
4. Include sufficient detail to help our mutual customer gain a complete understanding of the subject's neighborhood such as neighborhood desirability, amenities, parks, schools, commercial or industrial influences, REO activity, traffic, board-up-homes, etc.
5. Do not approach occupants or owners.
6. If the subject is a Commercial property, contact Clear Capital immediately at 530-582-5011 for direction on how to proceed with the report.
7. Please do not accept if you or your office has completed a report on this property in the last month, are currently listing this property, or have any vested interest in the subject property.
8. Clear Capital does not allow any log ins from IP addresses from foreign countries. This includes, but is not limited to; data entry services, form completion services, etc. Also, it is against Clear Capital code of conduct to share your password with anyone who is not a W2 employee in your office.
9. Clear Capital and our mutual customers greatly appreciate your expertise. If you cannot personally inspect the property, select comparables, and determine a price for the subject, please do not accept this report. Per the standards and guidelines adopted by Clear Capital and other industry leaders, the use of assistants to complete any of the aforementioned tasks is not permitted.

Due to the importance of an independent opinion of price, please do not discuss your price with anyone or be influenced by list price, pending offers, accept comp packets, repair estimates or the listing agent's opinion.

1. One current, original photo of the front of the subject
2. One address verification photo
3. One street scene photo looking down the street
4. MLS listing and sold comp photos required, please comment if no MLS.

Broker Information

Broker Name	Jaclyn Herrick	Company/Brokerage	Garcia Group Real Estate Services
License No	200608141		
License Expiration	03/31/2020	License State	OR
Phone	9719982734	Email	jackeeherrick@comcast.net
Broker Distance to Subject	5.15 miles	Date Signed	11/30/2018

By confirming the above contact and real estate license information and submitting the report, the above signed hereby certifies and agrees that: 1) I personally took the pictures, selected comparables, and determined the price conclusion. 2) To the best of my knowledge, the statements of fact contained in this report are true and correct. 3) The reported analyses, opinions, and conclusions are my personal, impartial, and unbiased professional analyses, opinions, and conclusions. 4) I have no present or prospective interest in the property that is the subject of this report and no personal interest with respect to the parties involved. 5) I have no bias with respect to the property that is the subject of this report or to the parties involved with this assignment. 6) My compensation for completing this assignment is not contingent upon the development or reporting of a predetermined price point. 7) I did not base, either partially or completely, my analysis and/or opinion and conclusions in this report on race, color, religion, sex, age, marital status, handicap, familial status, or national origin of either the prospective owners or occupants of the subject property or of the present owners or occupants of the properties in the vicinity of the subject property or on any other basis prohibited by law. 8) I maintain errors and omissions insurance, to the extent required by state law, for all liability associated with the preparation of this Valuation Report.

Disclaimer

Unless the licensee who prepared this report is also licensed by the Appraiser Certification and Licensure Board, the report is not intended to meet the requirements set out in the Uniform Standards of Appraisal Practice. The report is a competitive market analysis or letter opinion and is not intended as an appraisal. If an appraisal is desired, the services of a competent professional licensed appraiser should be obtained.

Unless otherwise specifically agreed to in writing:

The intended purpose of this report is to assist the Clear Capital account holder in making decisions within the scope of applicable statutory and regulatory requirements and performing required due diligence. This document is provided solely for the use of the Clear Capital account holder and not any other party, is not intended as any guarantee of value and/or condition of the subject property and should not be relied on as such. In the event that this document is found to be defective, incorrect, negligently prepared or unfit for its authorized use, Clear Capital's sole liability shall be to promptly refund the total fee expended by the account holder for this report or to replace it at no charge to the account holder, but in no event shall Clear Capital be responsible to the account holder for any indirect or consequential damages whatsoever. This warranty is in lieu of all other warranties, express or implied, except where otherwise required by law. The account holder shall notify Clear Capital within thirty (30) days of this report's delivery to the account holder if it believes that this document is defective, incorrect, negligently prepared or unfit for its authorized use. Under no circumstances may Clear Capital forms or their contents be published, copied, replicated, or mimicked.