

Please Note: This report was completed with the following assumptions: Market Approach: **Fair Market Price**, Marketing Time: **Typical**. Important additional information relating to this report, including use and restrictions, is contained in an attached addendum which is an integral part of this report.

|                        |   |                       |             |                    |          |
|------------------------|---|-----------------------|-------------|--------------------|----------|
| <b>Address</b>         | 3303 Forest Glen Street, Spring, TX 77380 | <b>Order ID</b>       | 5985137     | <b>Property ID</b> | 25611176 |
| <b>Inspection Date</b> | 11/06/2018                                | <b>Date of Report</b> | 11/06/2018  |                    |          |
| <b>Loan Number</b>     | 36482                                     | <b>APN</b>            | 92400006800 |                    |          |
| <b>Borrower Name</b>   | Breckenridge Property Fund 2016 LLC       |                       |             |                    |          |

**Tracking IDs**

|                          |                                   |                      |                                   |
|--------------------------|-----------------------------------|----------------------|-----------------------------------|
| <b>Order Tracking ID</b> | BotW New Fac-DriveBy BPO 11.05.18 | <b>Tracking ID 1</b> | BotW New Fac-DriveBy BPO 11.05.18 |
| <b>Tracking ID 2</b>     | --                                | <b>Tracking ID 3</b> | --                                |

**I. General Conditions**

|                                       |                                  |   |  |
|---------------------------------------|----------------------------------|---|--|
| <b>Property Type</b>                  | SFR                              | <b>Condition Comments</b>   |  |
| <b>Occupancy</b>                      | Occupied                         | The subject property appears to be maintained. There are no visible repair items. |  |
| <b>Ownership Type</b>                 | Fee Simple                       |   |  |
| <b>Property Condition</b>             | Average                          |   |  |
| <b>Estimated Exterior Repair Cost</b> |                                  |   |  |
| <b>Estimated Interior Repair Cost</b> |                                  |   |  |
| <b>Total Estimated Repair</b>         |                                  |   |  |
| <b>HOA</b>                            | Timber Lakes HOA<br>281-292-0017 |   |  |
| <b>Association Fees</b>               | \$250 / Year (Pool)              |   |  |
| <b>Visible From Street</b>            | Visible                          |   |  |

**II. Subject Sales & Listing History**

|  |                      |   |  |
|--|----------------------|---|--|
| <b>Current Listing Status</b>                      | Not Currently Listed | <b>Listing History Comments</b>   |  |
| <b>Listing Agency/Firm</b>                         |                      | An extensive search of the Houston MLS system was completed. There is no record for sales for the subject property. There is one terminated listing. The listing terminated on 2/21/2007. The property was listed for \$145,000 at that time. |  |
| <b>Listing Agent Name</b>                          |                      |   |  |
| <b>Listing Agent Phone</b>                         |                      |   |  |
| <b># of Removed Listings in Previous 12 Months</b> | 0                    |   |  |
| <b># of Sales in Previous 12 Months</b>            | 0                    |   |  |

| Original List Date | Original List Price | Final List Date | Final List Price | Result | Result Date | Result Price | Source |
|--------------------|---------------------|-----------------|------------------|--------|-------------|--------------|--------|
|--------------------|---------------------|-----------------|------------------|--------|-------------|--------------|--------|

**III. Neighborhood & Market Data**

|  |  |  |  |
|--|--|--|--|
| <b>Location Type</b>                     | Suburban                               | <b>Neighborhood Comments</b>   |  |
| <b>Local Economy</b>                     | Stable                                 | The subject neighborhood consists primarily of starter homes. Homes were built between the mid 1960's to the early 2000's. There is a neighborhood park and pool. There are shopping centers and restaurants within 1 mile of the neighborhood. There has been major flooding in the neighborhood in prior years. The most recent flooding was in August 2017. |  |
| <b>Sales Prices in this Neighborhood</b> | Low: \$59,000<br>High: \$215,000       |  |  |
| <b>Market for this type of property</b>  | Remained Stable for the past 6 months. |  |  |
| <b>Normal Marketing Days</b>             | <180                                   |  |  |

#### IV. Current Listings

|                        | Subject                 | Listing 1           | Listing 2 *            | Listing 3               |
|------------------------|-------------------------|---------------------|------------------------|-------------------------|
| Street Address         | 3303 Forest Glen Street | 3602 Willie Way Way | 3210 Falling Leaf Lane | 24319 Pine Canyon Drive |
| City, State            | Spring, TX              | Spring, TX          | Spring, TX             | Spring, TX              |
| Zip Code               | 77380                   | 77380               | 77380                  | 77380                   |
| Datasource             | Tax Records             | MLS                 | MLS                    | MLS                     |
| Miles to Subj.         | --                      | 0.69 <sup>1</sup>   | 0.11 <sup>1</sup>      | 1.20 <sup>1</sup>       |
| Property Type          | SFR                     | SFR                 | SFR                    | SFR                     |
| Original List Price \$ | \$                      | \$159,900           | \$169,900              | \$214,999               |
| List Price \$          | --                      | \$159,900           | \$159,900              | \$177,500               |
| Original List Date     |                         | 09/13/2018          | 08/21/2018             | 08/23/2018              |
| DOM · Cumulative DOM   | -- · --                 | 54 · 54             | 77 · 77                | 75 · 75                 |
| Age (# of years)       | 48                      | 46                  | 48                     | 48                      |
| Condition              | Average                 | Average             | Average                | Average                 |
| Sales Type             | --                      | Fair Market Value   | Fair Market Value      | Fair Market Value       |
| Style/Design           | 1 Story Traditional     | 1 Story Traditional | 1 Story Traditional    | 1 Story Traditional     |
| # Units                | 1                       | 1                   | 1                      | 1                       |
| Living Sq. Feet        | 1,985                   | 1,524               | 1,658                  | 2,014                   |
| Bdrm · Bths · ½ Bths   | 3 · 2                   | 3 · 2               | 3 · 2                  | 4 · 2                   |
| Total Room #           | 7                       | 6                   | 7                      | 7                       |
| Garage (Style/Stalls)  | Attached 2 Car(s)       | Attached 2 Car(s)   | Attached 1 Car         | Detached 2 Car(s)       |
| Basement (Yes/No)      | No                      | No                  | No                     | No                      |
| Basement (% Fin)       | 0%                      | 0%                  | 0%                     | 0%                      |
| Basement Sq. Ft.       | --                      | --                  | --                     | --                      |
| Pool/Spa               | --                      | --                  | --                     | --                      |
| Lot Size               | 0.28 acres              | 0.19 acres          | 0.28 acres             | 0.29 acres              |
| Other                  | --                      | --                  | --                     | --                      |

#### Listing Comments Why the comparable listing is superior or inferior to the subject.

**Listing 1** Smaller square footage. Same number of bedrooms and bathrooms. 1 less living area. Similar age. Smaller lot.

**Listing 2** Smaller square footage. Same number of bedrooms, bathrooms and living areas. Same age. Same lot size. Smaller garage.

**Listing 3** Larger square footage. 1 additional bedroom. 1 less living area. Same number of bathrooms. Same age. Similar lot size. Had to expand the search up to 1.2 miles in order to locate one active comparable with a square footage equal to or larger than the subject property. This comp appears to be overpriced for the neighborhood. There were no other available active comps with a square footage equal to or larger than the subject property.

\* Listing 2 is the most comparable listing to the subject.

<sup>1</sup> Comp's "Miles to Subject" was calculated by the system.

<sup>2</sup> Comp's "Miles to Subject" provided by Real Estate Professional.

<sup>3</sup> Subject \$/ft based upon as-is sale price.

## V. Recent Sales

|                               | <b>Subject</b>          | <b>Sold 1</b>       | <b>Sold 2 *</b>     | <b>Sold 3</b>         |
|-------------------------------|-------------------------|---------------------|---------------------|-----------------------|
| <b>Street Address</b>         | 3303 Forest Glen Street | 3211 Valerie Lane   | 3603 Willie Way     | 24906 Wilderness Road |
| <b>City, State</b>            | Spring, TX              | Spring, TX          | Spring, TX          | Spring, TX            |
| <b>Zip Code</b>               | 77380                   | 77380               | 77380               | 77380                 |
| <b>Datasource</b>             | Tax Records             | MLS                 | MLS                 | MLS                   |
| <b>Miles to Subj.</b>         | --                      | 0.59 <sup>1</sup>   | 0.65 <sup>1</sup>   | 0.63 <sup>1</sup>     |
| <b>Property Type</b>          | SFR                     | SFR                 | SFR                 | SFR                   |
| <b>Original List Price \$</b> | --                      | \$146,000           | \$165,000           | \$175,000             |
| <b>List Price \$</b>          | --                      | \$146,000           | \$154,900           | \$160,000             |
| <b>Sale Price \$</b>          | --                      | \$143,500           | \$150,000           | \$159,000             |
| <b>Type of Financing</b>      | --                      | Conventional        | Conventional        | Conventional          |
| <b>Date of Sale</b>           | --                      | 6/11/2018           | 9/6/2018            | 8/14/2018             |
| <b>DOM · Cumulative DOM</b>   | -- · --                 | 46 · 46             | 143 · 143           | 342 · 342             |
| <b>Age (# of years)</b>       | 48                      | 46                  | 46                  | 42                    |
| <b>Condition</b>              | Average                 | Average             | Average             | Average               |
| <b>Sales Type</b>             | --                      | Fair Market Value   | Fair Market Value   | Fair Market Value     |
| <b>Style/Design</b>           | 1 Story Traditional     | 1 Story Traditional | 1 Story Traditional | 2 Stories Traditional |
| <b># Units</b>                | 1                       | 1                   | 1                   | 1                     |
| <b>Living Sq. Feet</b>        | 1,985                   | 1,640               | 1,700               | 2,254                 |
| <b>Bdrm · Bths · ½ Bths</b>   | 3 · 2                   | 3 · 2               | 4 · 2               | 3 · 2 · 1             |
| <b>Total Room #</b>           | 7                       | 6                   | 7                   | 8                     |
| <b>Garage (Style/Stalls)</b>  | Attached 2 Car(s)       | Attached 2 Car(s)   | Attached 1 Car      | Detached 2 Car(s)     |
| <b>Basement (Yes/No)</b>      | No                      | No                  | No                  | No                    |
| <b>Basement (% Fin)</b>       | 0%                      | 0%                  | 0%                  | 0%                    |
| <b>Basement Sq. Ft.</b>       | %                       | --                  | --                  | --                    |
| <b>Pool/Spa</b>               | --                      | --                  | --                  | --                    |
| <b>Lot Size</b>               | 0.28 acres              | 0.19 acres          | 0.20 acres          | 0.41 acres            |
| <b>Other</b>                  | --                      | --                  | --                  | --                    |
| <b>Net Adjustment</b>         | --                      | +\$7,700            | +\$4,350            | -\$7,600              |
| <b>Adjusted Price</b>         | --                      | \$151,200           | \$154,350           | \$151,400             |

### Reasons for Adjustments Why the comparable sale is superior or inferior to the subject.

**Sold 1** Smaller square footage. Same number of bedrooms and bathrooms. 1 less living area. Similar age. Smaller lot.

**Sold 2** Smaller square footage. 1 additional bedroom. 1 less living area. Same number of bathrooms. Similar age. Smaller lot. Smaller garage.

**Sold 3** Larger square footage. Same number of bedrooms. 1 additional living area. Same number of full baths. 1 additional half bath. 6 years newer. Larger lot. Large number of days on the market appears to be due to initial overpricing along with slow to no sales in the subject neighborhood for several months after Hurricane Harvey in August 2017.

\* Sold 2 is the most comparable sale to the subject.

<sup>1</sup> Comp's "Miles to Subject" was calculated by the system.

<sup>2</sup> Comp's "Miles to Subject" provided by Real Estate Professional.

<sup>3</sup> Subject \$/ft based upon as-is sale price.

## VI. Marketing Strategy

|                             | As Is Price | Repaired Price |
|-----------------------------|-------------|----------------|
| <b>Suggested List Price</b> | \$159,900   | \$159,900      |
| <b>Sales Price</b>          | \$154,000   | \$154,000      |
| <b>30 Day Price</b>         | \$149,000   | --             |

### Comments Regarding Pricing Strategy

The suggested value is for fair market. There are no anticipated seller concessions.

## VII. Clear Capital Quality Assurance Comments Addendum

**Reviewer's Notes** The broker's as-is conclusion reflects the market for the subject. Comps are within a reasonable distance, relatively current, and accurately reflect the subject's defining characteristics. Thus, the as-is conclusion appears to be adequately supported.

## VIII. Property Images

**Address** 3303 Forest Glen Street, Spring, TX 77380  
**Loan Number** 36482

**Suggested List** \$159,900

**Suggested Repaired** \$159,900

**Sale** \$154,000



**Subject** 3303 Forest Glen St

**View** Front



**Subject** 3303 Forest Glen St

**View** Address Verification



**VIII. Property Images (continued)**

**Address** 3303 Forest Glen Street, Spring, TX 77380  
**Loan Number** 36482 **Suggested List** \$159,900

**Suggested Repaired** \$159,900

**Sale** \$154,000



**Subject** 3303 Forest Glen St

**View** Street



**Listing Comp 1** 3602 Willie Way Way

**View** Front

**VIII. Property Images (continued)**

**Address** 3303 Forest Glen Street, Spring, TX 77380  
**Loan Number** 36482

**Suggested List** \$159,900

**Suggested Repaired** \$159,900

**Sale** \$154,000



**Listing Comp 2** 3210 Falling Leaf Lane

**View** Front



**Listing Comp 3**

**View** Front



**VIII. Property Images (continued)**

**Address** 3303 Forest Glen Street, Spring, TX 77380  
**Loan Number** 36482

**Suggested List** \$159,900

**Suggested Repaired** \$159,900

**Sale** \$154,000



**Sold Comp 1** 3211 Valerie Lane

**View** Front



**Sold Comp 2** 3603 Willie Way

**View** Front



**VIII. Property Images (continued)**

**Address** 3303 Forest Glen Street, Spring, TX 77380  
**Loan Number** 36482

**Suggested List** \$159,900

**Suggested Repaired** \$159,900

**Sale** \$154,000



**Sold Comp 3** 24906 Wilderness Road

**View** Front

**ClearMaps Addendum**

**Address** ★ 3303 Forest Glen Street, Spring, TX 77380

**Loan Number** 36482

**Suggested List** \$159,900

**Suggested Repaired** \$159,900

**Sale** \$154,000

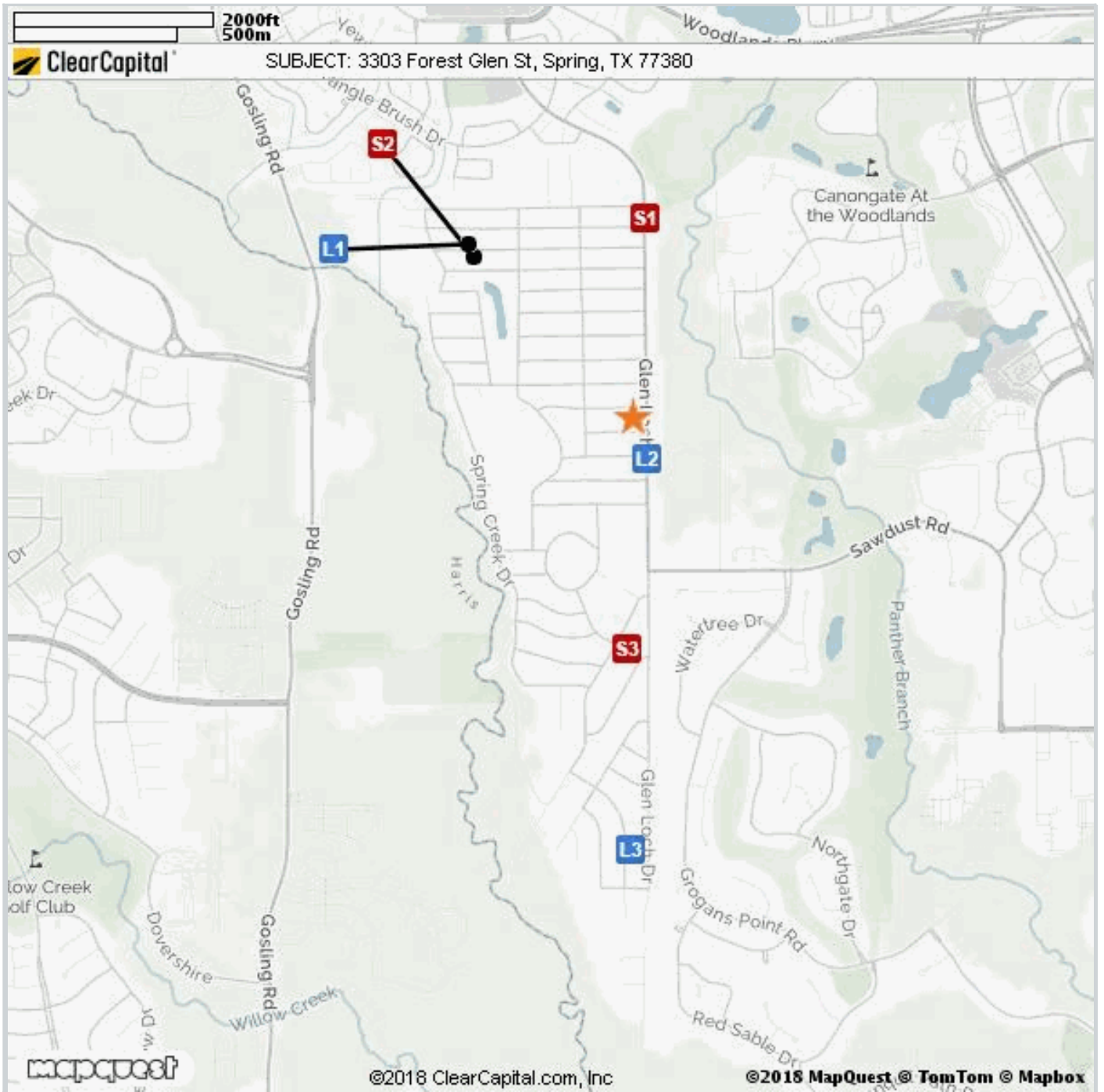

| Comparable   | Address                             | Miles to Subject        | Mapping Accuracy |
|--------------|-------------------------------------|-------------------------|------------------|
| ★ Subject    | 3303 Forest Glen St, Spring, TX     | --                      | Parcel Match     |
| L1 Listing 1 | 3602 Willie Way Way, Spring, TX     | 0.69 Miles <sup>1</sup> | Parcel Match     |
| L2 Listing 2 | 3210 Falling Leaf Lane, Spring, TX  | 0.11 Miles <sup>1</sup> | Parcel Match     |
| L3 Listing 3 | 24319 Pine Canyon Drive, Spring, TX | 1.20 Miles <sup>1</sup> | Parcel Match     |
| S1 Sold 1    | 3211 Valerie Lane, Spring, TX       | 0.59 Miles <sup>1</sup> | Parcel Match     |
| S2 Sold 2    | 3603 Willie Way, Spring, TX         | 0.65 Miles <sup>1</sup> | Parcel Match     |
| S3 Sold 3    | 24906 Wilderness Road, Spring, TX   | 0.63 Miles <sup>1</sup> | Parcel Match     |

<sup>1</sup> The Comparable "Distance from Subject" value has been calculated by the Clear Capital system.

<sup>2</sup> The Comparable "Distance from Subject" value has been provided by the Real Estate Professional.

## Market Approach and Market Time

The Market Approach of this report, as established by the customer, is: **Fair Market Price**. (See definition below.)

The Marketing Time as specified by the customer is **Typical**. (See definition below.)

Definitions:

|                          |  |
|--------------------------|--|
| Fair Market Price        | A price at which the property would sell between a willing buyer and a willing seller neither being compelled by undue pressure and both having reasonable knowledge of relevant facts.  |
| Distressed Price         | A price at which the property would sell between a willing buyer and a seller acting under duress.   |
| Marketing Time           | The amount of time the property is exposed to a pool of prospective buyers before going into contract. The customer either specifies the number of days, requests a marketing time that is typical to the subject's market area and/or requests an abbreviated marketing time. |
| Typical for Local Market | The estimated time required to adequately expose the subject property to the market resulting in a contract of sale.   |

## Report Instructions

This section shows the instructions that were approved by the customer and provided to the broker prior to completing the report.

\*\*\* Please Note: This is a RUSH assignment. Do not accept if you cannot meet the current due date and time. Please reference the set terms and contact Clear Capital at 530.582.5011 if you require any changes. Thanks! \*\*\*

Instructions last updated: 7/17/2017

Purpose:

Please determine a fair market price for this property at which it would sell in a typical marketing time for the area.

Customer Specific Requests:

\*\*If the property is commercial or mixed use, please stop and contact Clear Capital as soon as possible\*\*

Form Help:

There are blue question marks (?) throughout this form. These are designed to offer guidance for that particular section of the form. Please click on them for help.

Comparable Requirements:

1. Please use fair market comps from the same neighborhood, block or subdivision whenever possible.
2. Please only use REO comparables if the market is driven by REOs and they are comparable in characteristics and condition.
3. Please use comps that have closed in the past 3 months to show the current market conditions or comment in the report if this is not possible. In rapidly changing markets, active listing comps should be given equal or greater weight than sold comps in your analysis.

Standard Instructions:

1. Clear Capital Code Of Conduct - Please make sure that you are always abiding by the Clear Capital Code of Conduct when completing valuation reports.
2. If the subject is currently listed, please consider all available information pertaining to the subject's condition. This information should be utilized when developing the assumption of the subject's condition.
3. Use the subject characteristics provided in the report Grid (if preloaded) to evaluate the property. This information is from a full interior appraisal and is assumed to be most accurate. If your inspection reveals obvious inaccuracies, please explain in the narrative of the report.
4. Include sufficient detail to help our mutual customer gain a complete understanding of the subject's neighborhood such as neighborhood desirability, amenities, parks, schools, commercial or industrial influences, REO activity, traffic, board-up-homes, etc.
5. Do not approach occupants or owners.
6. If the subject is a Commercial property, contact Clear Capital immediately at 530-582-5011 for direction on how to proceed with the report.
7. Please do not accept if you or your office has completed a report on this property in the last month, are currently listing this property, or have any vested interest in the subject property.
8. Clear Capital does not allow any log ins from IP addresses from foreign countries. This includes, but is not limited to; data entry services, form completion services, etc. Also, it is against Clear Capital code of conduct to share your password with anyone who is not a W2 employee in your office.
9. Clear Capital and our mutual customers greatly appreciate your expertise. If you cannot personally inspect the property, select comparables, and determine a price for the subject, please do not accept this report. Per the standards and guidelines adopted by Clear Capital and other industry leaders, the use of assistants to complete any of the aforementioned tasks is not permitted.

Due to the importance of an independent opinion of price, please do not discuss your price with anyone or be influenced by list price, pending offers, accept comp packets, repair estimates or the listing agent's opinion.

1. One current, original photo of the front of the subject
2. One address verification photo
3. One street scene photo looking down the street
4. MLS listing and sold comp photos required, please comment if no MLS.





## Broker Information

|                                   |               |                          |                      |
|-----------------------------------|---------------|--------------------------|----------------------|
| <b>Broker Name</b>                | Jamelyn Quinn | <b>Company/Brokerage</b> | Village Realty       |
| <b>License No</b>                 | 0457981       |                          |                      |
| <b>License Expiration</b>         | 05/31/2019    | <b>License State</b>     | TX                   |
| <b>Phone</b>                      | 2812165012    | <b>Email</b>             | jamie@jamiequinn.com |
| <b>Broker Distance to Subject</b> | 5.63 miles    | <b>Date Signed</b>       | 11/06/2018           |

*By confirming the above contact and real estate license information and submitting the report, the above signed hereby certifies and agrees that: 1) I personally took the pictures, selected comparables, and determined the price conclusion. 2) To the best of my knowledge, the statements of fact contained in this report are true and correct. 3) The reported analyses, opinions, and conclusions are my personal, impartial, and unbiased professional analyses, opinions, and conclusions. 4) I have no present or prospective interest in the property that is the subject of this report and no personal interest with respect to the parties involved. 5) I have no bias with respect to the property that is the subject of this report or to the parties involved with this assignment. 6) My compensation for completing this assignment is not contingent upon the development or reporting of a predetermined price point. 7) I did not base, either partially or completely, my analysis and/or opinion and conclusions in this report on race, color, religion, sex, age, marital status, handicap, familial status, or national origin of either the prospective owners or occupants of the subject property or of the present owners or occupants of the properties in the vicinity of the subject property or on any other basis prohibited by law. 8) I maintain errors and omissions insurance, to the extent required by state law, for all liability associated with the preparation of this Valuation Report.*

### Disclaimer

**THIS REPORT SHOULD NOT BE CONSIDERED AN APPRAISAL. In making any decision that relies upon my work, you should know that I have not followed the guidelines for development of an appraisal or analysis contained in the Uniform Standards of Professional Appraisal Practice of the Appraisal Foundation.**

**Unless otherwise specifically agreed to in writing:**

**The intended purpose of this report is to assist the Clear Capital account holder in making decisions within the scope of applicable statutory and regulatory requirements and performing required due diligence. This document is provided solely for the use of the Clear Capital account holder and not any other party, is not intended as any guarantee of value and/or condition of the subject property and should not be relied on as such. In the event that this document is found to be defective, incorrect, negligently prepared or unfit for its authorized use, Clear Capital's sole liability shall be to promptly refund the total fee expended by the account holder for this report or to replace it at no charge to the account holder, but in no event shall Clear Capital be responsible to the account holder for any indirect or consequential damages whatsoever. This warranty is in lieu of all other warranties, express or implied, except where otherwise required by law. The account holder shall notify Clear Capital within thirty (30) days of this report's delivery to the account holder if it believes that this document is defective, incorrect, negligently prepared or unfit for its authorized use. Under no circumstances may Clear Capital forms or their contents be published, copied, replicated, or mimicked.**