

Please Note: This report was completed with the following assumptions: Market Approach: **Fair Market Price**, Marketing Time: **Typical**. Important additional information relating to this report, including use and restrictions, is contained in an attached addendum which is an integral part of this report.

Address	369 Country Club Parkway, Spring Creek, NV 89815	Order ID	5987743	Property ID	25616838
Inspection Date	11/12/2018	Date of Report	11/13/2018		
Loan Number	36509	APN	042-005-007		
Borrower Name	Breckenridge Property Fund 2016 LLC				

Tracking IDs

Order Tracking ID	BotW New Fac-DriveBy BPO 11.07.18	Tracking ID 1	BotW New Fac-DriveBy BPO 11.07.18
Tracking ID 2	--	Tracking ID 3	--

I. General Conditions

Property Type	SFR	Condition Comments	
Occupancy	Vacant		appears in average condition, newer construction home with vinyl back fence
Secure?	Yes		
	(appeared secure with notes on windows, did not go to door to see)		
Ownership Type	Fee Simple		
Property Condition	Average		
Estimated Exterior Repair Cost	\$0		
Estimated Interior Repair Cost	\$0		
Total Estimated Repair	\$0		
HOA	Spring Creek Association 7757536295		
Association Fees	\$57 / Month (Other: road maint)		
Visible From Street	Visible		

II. Subject Sales & Listing History

Current Listing Status	Not Currently Listed	Listing History Comments	
Listing Agency/Firm			none
Listing Agent Name			
Listing Agent Phone			
# of Removed Listings in Previous 12 Months	0		
# of Sales in Previous 12 Months	0		

Original List Date	Original List Price	Final List Date	Final List Price	Result	Result Date	Result Price	Source
--------------------	---------------------	-----------------	------------------	--------	-------------	--------------	--------

III. Neighborhood & Market Data

Location Type	Rural	Neighborhood Comments	
Local Economy	Stable		rural area with population of about 27000, gold mining community with stable market and stable economy, minimal REO and several new construction on market and more under construction
Sales Prices in this Neighborhood	Low: \$90,000 High: \$650,000		
Market for this type of property	Remained Stable for the past 6 months.		
Normal Marketing Days	<180		

IV. Current Listings

	Subject	Listing 1 *	Listing 2	Listing 3
Street Address	369 Country Club Parkway	801 Royal Oak Dr	971 Alpine Dr	412 Fairway Cir
City, State	Spring Creek, NV	Spring Creek, NV	Spring Creek, NV	Spring Creek, NV
Zip Code	89815	89815	89815	89815
Datasource	Tax Records	MLS	MLS	MLS
Miles to Subj.	--	2.24 ¹	2.79 ¹	0.29 ¹
Property Type	SFR	SFR	SFR	SFR
Original List Price \$	\$	\$260,000	\$262,900	\$265,900
List Price \$	--	\$260,000	\$268,900	\$272,900
Original List Date		11/03/2018	12/12/2017	03/28/2018
DOM · Cumulative DOM	-- · --	8 · 10	330 · 336	220 · 230
Age (# of years)	5	6	1	1
Condition	Average	Average	Excellent	Excellent
Sales Type	--	Fair Market Value	Fair Market Value	Fair Market Value
Style/Design	1 Story ranch	1 Story ranch	1 Story ranch	1 Story ranch
# Units	1	1	1	1
Living Sq. Feet	1,664	1,652	1,669	1,669
Bdrm · Bths · ½ Bths	3 · 2	3 · 2	3 · 2	3 · 2
Total Room #	7	7	7	7
Garage (Style/Stalls)	Attached 2 Car(s)	Attached 2 Car(s)	Attached 3 Car(s)	Attached 3 Car(s)
Basement (Yes/No)	No	No	No	No
Basement (% Fin)	0%	0%	0%	0%
Basement Sq. Ft.	--	--	--	--
Pool/Spa	--	--	--	--
Lot Size	1.08 acres	1.04 acres	1.0 acres	1.38 acres
Other	back fence	chip seal driveway, pellet stove,	none	none

Listing Comments Why the comparable listing is superior or inferior to the subject.

Listing 1 large kitchen with stainless appliances and breakfast bar, pellet stove -4000, chip seal driveway -2000, age 1000, some landscaping -1000, shed -500,

Listing 2 New construction, contractor raised the price after it was finished and after the price raises normally came. needs to be reduced only comps available on the market new construction -30000 age -5000

Listing 3 New construction, under contract, should close this week, new construction -30000 age -5000

* Listing 1 is the most comparable listing to the subject.

¹ Comp's "Miles to Subject" was calculated by the system.

² Comp's "Miles to Subject" provided by Real Estate Professional.

³ Subject \$/ft based upon as-is sale price.

V. Recent Sales

	Subject	Sold 1 *	Sold 2	Sold 3
Street Address	369 Country Club Parkway	537 Blackstone Dr	288 Country Club Pkwy	204 Sprin Creek Pkwy
City, State	Spring Creek, NV	Spring Creek, NV	Spring Creek, NV	Spring Creek, NV
Zip Code	89815	89815	89815	89815
Datasource	Tax Records	MLS	MLS	MLS
Miles to Subj.	--	1.45 ¹	0.45 ¹	1.12 ¹
Property Type	SFR	SFR	SFR	SFR
Original List Price \$	--	\$239,999	\$255,000	\$249,900
List Price \$	--	\$239,999	\$248,000	\$249,900
Sale Price \$	--	\$235,000	\$244,200	\$245,000
Type of Financing	--	Conventional	Conventional	Conventional
Date of Sale	--	6/13/2018	11/9/2018	10/19/2018
DOM · Cumulative DOM	-- · --	41 · 41	180 · 179	71 · 67
Age (# of years)	5	6	7	6
Condition	Average	Average	Average	Average
Sales Type	--	Fair Market Value	Fair Market Value	Fair Market Value
Style/Design	1 Story ranch	1 Story ranch	1 Story ranch	1 Story ranch
# Units	1	1	1	1
Living Sq. Feet	1,664	1,660	1,669	1,646
Bdrm · Bths · ½ Bths	3 · 2	3 · 2	3 · 2	4 · 2
Total Room #	7	7	7	8
Garage (Style/Stalls)	Attached 2 Car(s)	Attached 2 Car(s)	Attached 2 Car(s)	Attached 2 Car(s)
Basement (Yes/No)	No	No	No	No
Basement (% Fin)	0%	0%	0%	0%
Basement Sq. Ft.	%	--	--	--
Pool/Spa	--	--	--	--
Lot Size	1.08 acres	1.40 acres	1.13 acres	.61 acres
Other	back fence	landscaped	fenced and cross fenced, landscaped	back vinyl fence, back deck
Net Adjustment	--	-\$1,000	-\$6,000	-\$2,000
Adjusted Price	--	\$234,000	\$238,200	\$243,000

Reasons for Adjustments Why the comparable sale is superior or inferior to the subject.

Sold 1 all electric home with good views, backs up to BLM land, large dog run, landscaped with splkrs and drip in front, -2000, age 1000

Sold 2 cute front porch, fenced and cross fenced for animals,-3000 landscaped font an rear,-3000 rock driveway with RV pad, -2000 age 2000

Sold 3 4 bedroom home with mtn views, near new elementary school, vinyl siding, age 1000 deck -3000

* Sold 1 is the most comparable sale to the subject.

¹ Comp's "Miles to Subject" was calculated by the system.

² Comp's "Miles to Subject" provided by Real Estate Professional.

³ Subject \$/ft based upon as-is sale price.

VI. Marketing Strategy

	As Is Price	Repaired Price
Suggested List Price	\$240,000	\$240,000
Sales Price	\$238,000	\$238,000
30 Day Price	\$235,000	--

Comments Regarding Pricing Strategy

assuming interior looks as good as exterior and snow is kept off the driveway during the winter months for showing

VII. Clear Capital Quality Assurance Comments Addendum

Reviewer's Notes The price is based on the subject being in average condition. Comps are similar in characteristics, located within 2.79 miles and the sold comps closed within the last 5 months. The market is reported as being stable in the last 6 months. The price conclusion is deemed supported.

VIII. Property Images

Address 369 Country Club Parkway, Spring Creek, NV 89815
Loan Number 36509

Suggested List \$240,000

Suggested Repaired \$240,000

Sale \$238,000



Subject 369 Country Club Pkwy

View Front



Subject 369 Country Club Pkwy

View Address Verification

VIII. Property Images (continued)

Address 369 Country Club Parkway, Spring Creek, NV 89815
Loan Number 36509

Suggested List \$240,000

Suggested Repaired \$240,000

Sale \$238,000



Subject 369 Country Club Pkwy

View Side



Subject 369 Country Club Pkwy

View Side

VIII. Property Images (continued)

Address 369 Country Club Parkway, Spring Creek, NV 89815
Loan Number 36509

Suggested List \$240,000

Suggested Repaired \$240,000

Sale \$238,000



Subject 369 Country Club Pkwy

View Street



Subject 369 Country Club Pkwy

View Street

VIII. Property Images (continued)

Address 369 Country Club Parkway, Spring Creek, NV 89815
Loan Number 36509

Suggested List \$240,000

Suggested Repaired \$240,000

Sale \$238,000



Subject 369 Country Club Pkwy

View Other

Comment "street sign "



Subject 369 Country Club Pkwy

View Other

Comment "across the street"

VIII. Property Images (continued)

Address 369 Country Club Parkway, Spring Creek, NV 89815
Loan Number 36509

Suggested List \$240,000

Suggested Repaired \$240,000

Sale \$238,000



Listing Comp 1

View Front



Listing Comp 2

View Front

VIII. Property Images (continued)

Address 369 Country Club Parkway, Spring Creek, NV 89815
Loan Number 36509

Suggested List \$240,000

Suggested Repaired \$240,000

Sale \$238,000



Listing Comp 3

View Front



Sold Comp 1

View Front

VIII. Property Images (continued)

Address 369 Country Club Parkway, Spring Creek, NV 89815
Loan Number 36509

Suggested List \$240,000

Suggested Repaired \$240,000

Sale \$238,000



Sold Comp 2

View Front





Sold Comp 3

View Front

ClearMaps Addendum

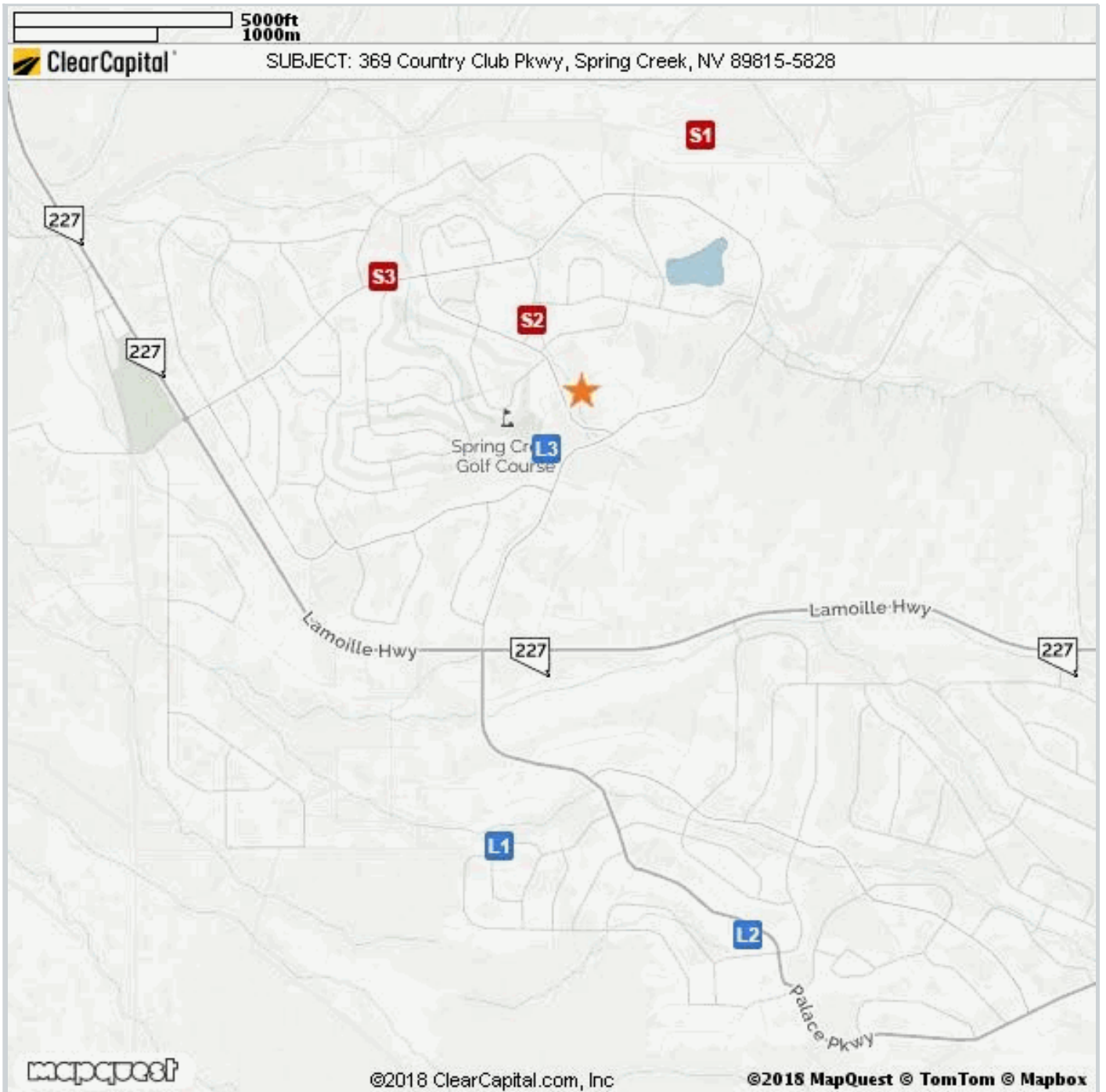
Address  369 Country Club Parkway, Spring Creek, NV 89815
 Loan Number 36509 Suggested List \$240,000 Suggested Repaired \$240,000 Sale \$238,000



Comparable	Address	Miles to Subject	Mapping Accuracy
 Subject	369 Country Club Pkwy, Spring Creek, NV	--	Parcel Match
 Listing 1	801 Royal Oak Dr, Spring Creek, NV	2.24 Miles ¹	Parcel Match
 Listing 2	971 Alpine Dr, Spring Creek, NV	2.79 Miles ¹	Parcel Match
 Listing 3	412 Fairway Cir, Spring Creek, NV	0.29 Miles ¹	Parcel Match
 Sold 1	537 Blackstone Dr, Spring Creek, NV	1.45 Miles ¹	Parcel Match
 Sold 2	288 Country Club Pkwy, Spring Creek, NV	0.45 Miles ¹	Parcel Match
 Sold 3	204 Sprin Creek Pkwy, Spring Creek, NV	1.12 Miles ¹	Parcel Match

¹ The Comparable "Distance from Subject" value has been calculated by the Clear Capital system.
² The Comparable "Distance from Subject" value has been provided by the Real Estate Professional.

Market Approach and Market Time

The Market Approach of this report, as established by the customer, is: **Fair Market Price**. (See definition below.)

The Marketing Time as specified by the customer is **Typical**. (See definition below.)

Definitions:

Fair Market Price	A price at which the property would sell between a willing buyer and a willing seller neither being compelled by undue pressure and both having reasonable knowledge of relevant facts.
Distressed Price	A price at which the property would sell between a willing buyer and a seller acting under duress.
Marketing Time	The amount of time the property is exposed to a pool of prospective buyers before going into contract. The customer either specifies the number of days, requests a marketing time that is typical to the subject's market area and/or requests an abbreviated marketing time.
Typical for Local Market	The estimated time required to adequately expose the subject property to the market resulting in a contract of sale.

Report Instructions

This section shows the instructions that were approved by the customer and provided to the broker prior to completing the report.

*** Please Note: This is a RUSH assignment. Do not accept if you cannot meet the current due date and time. Please reference the set terms and contact Clear Capital at 530.582.5011 if you require any changes. Thanks! ***

Instructions last updated: 7/17/2017

Purpose:

Please determine a fair market price for this property at which it would sell in a typical marketing time for the area.

Customer Specific Requests:

If the property is commercial or mixed use, please stop and contact Clear Capital as soon as possible

Form Help:

There are blue question marks (?) throughout this form. These are designed to offer guidance for that particular section of the form. Please click on them for help.

Comparable Requirements:

1. Please use fair market comps from the same neighborhood, block or subdivision whenever possible.
2. Please only use REO comparables if the market is driven by REOs and they are comparable in characteristics and condition.
3. Please use comps that have closed in the past 3 months to show the current market conditions or comment in the report if this is not possible. In rapidly changing markets, active listing comps should be given equal or greater weight than sold comps in your analysis.

Standard Instructions:

1. Clear Capital Code Of Conduct - Please make sure that you are always abiding by the Clear Capital Code of Conduct when completing valuation reports.
2. If the subject is currently listed, please consider all available information pertaining to the subject's condition. This information should be utilized when developing the assumption of the subject's condition.
3. Use the subject characteristics provided in the report Grid (if preloaded) to evaluate the property. This information is from a full interior appraisal and is assumed to be most accurate. If your inspection reveals obvious inaccuracies, please explain in the narrative of the report.
4. Include sufficient detail to help our mutual customer gain a complete understanding of the subject's neighborhood such as neighborhood desirability, amenities, parks, schools, commercial or industrial influences, REO activity, traffic, board-up-homes, etc.
5. Do not approach occupants or owners.
6. If the subject is a Commercial property, contact Clear Capital immediately at 530-582-5011 for direction on how to proceed with the report.
7. Please do not accept if you or your office has completed a report on this property in the last month, are currently listing this property, or have any vested interest in the subject property.
8. Clear Capital does not allow any log ins from IP addresses from foreign countries. This includes, but is not limited to; data entry services, form completion services, etc. Also, it is against Clear Capital code of conduct to share your password with anyone who is not a W2 employee in your office.
9. Clear Capital and our mutual customers greatly appreciate your expertise. If you cannot personally inspect the property, select comparables, and determine a price for the subject, please do not accept this report. Per the standards and guidelines adopted by Clear Capital and other industry leaders, the use of assistants to complete any of the aforementioned tasks is not permitted.

Due to the importance of an independent opinion of price, please do not discuss your price with anyone or be influenced by list price, pending offers, accept comp packets, repair estimates or the listing agent's opinion.

1. One current, original photo of the front of the subject
2. One address verification photo
3. One street scene photo looking down the street
4. MLS listing and sold comp photos required, please comment if no MLS.

Broker Information

Broker Name	Judy Jones	Company/Brokerage	Coldwell Banker Algerio Q Team
License No	BS.0024390	Electronic Signature	/Judy Jones/
License Expiration	03/31/2020	License State	NV
Phone	7759346683	Email	jjonesrec21@yahoo.com
Broker Distance to Subject	11.37 miles	Date Signed	11/12/2018

By confirming the above contact and real estate license information and submitting the report, the above signed hereby certifies and agrees that: 1) I personally took the pictures, selected comparables, and determined the price conclusion. 2) To the best of my knowledge, the statements of fact contained in this report are true and correct. 3) The reported analyses, opinions, and conclusions are my personal, impartial, and unbiased professional analyses, opinions, and conclusions. 4) I have no present or prospective interest in the property that is the subject of this report and no personal interest with respect to the parties involved. 5) I have no bias with respect to the property that is the subject of this report or to the parties involved with this assignment. 6) My compensation for completing this assignment is not contingent upon the development or reporting of a predetermined price point. 7) I did not base, either partially or completely, my analysis and/or opinion and conclusions in this report on race, color, religion, sex, age, marital status, handicap, familial status, or national origin of either the prospective owners or occupants of the subject property or of the present owners or occupants of the properties in the vicinity of the subject property or on any other basis prohibited by law. 8) I maintain errors and omissions insurance, to the extent required by state law, for all liability associated with the preparation of this Valuation Report.

Addendum: NV Broker's Price Opinion Qualification

The attached Broker's Price Opinion ("BPO") has been prepared by: **Judy Jones** ("Licensee"), **BS.0024390** (License #) who is an active licensee in good standing.

Licensee is affiliated with **Coldwell Banker Algerio Q Team** (Company).

This Addendum is an integral part of the BPO prepared by Licensee and the BPO is considered incomplete without it.

1. This BPO has been prepared for **Wedgewood Inc** (Beneficiary or agent of Beneficiary hereinafter "Beneficiary") regarding the real property commonly known and described as: **369 Country Club Parkway, Spring Creek, NV 89815**
2. Licensee is informed that the Beneficiary's interest in the real property is that of a third party making decisions or performing due diligence for an existing or potential lien holder.
3. The intended purpose of this BPO is to assist the Beneficiary in making decisions within the scope of applicable statutory and regulatory requirements and performing required due diligence.
4. Licensee certifies that Licensee has no existing or contemplated interest in the property, including without limitation the possibility of Licensee representing the seller or any purchaser.

Issue date: **November 13, 2018**

Licensee signature: **/Judy Jones/**

NOTWITHSTANDING ANY PREPRINTED LANGUAGE TO THE CONTRARY, THIS OPINION IS NOT AN APPRAISAL OF THE MARKET VALUE OF THE PROPERTY. IF AN APPRAISAL IS DESIRED, THE SERVICES OF A LICENSED OR CERTIFIED APPRAISER MUST BE OBTAINED.

Disclaimer

Notwithstanding any preprinted language to the contrary, this opinion is not an appraisal of the market value of the property. If an appraisal is desired, the services of a licensed or certified appraiser must be obtained.

Unless otherwise specifically agreed to in writing:

The intended purpose of this report is to assist the Clear Capital account holder in making decisions within the scope of applicable statutory and regulatory requirements and performing required due diligence. This document is provided solely for the use of the Clear Capital account holder and not any other party, is not intended as any guarantee of value and/or condition of the subject property and should not be relied on as such. In the event that this document is found to be defective, incorrect, negligently prepared or unfit for its authorized use, Clear Capital's sole liability shall be to promptly refund the total fee expended by the account holder for this report or to replace it at no charge to the account holder, but in no event shall Clear Capital be responsible to the account holder for any indirect or consequential damages whatsoever. This warranty is in lieu of all other warranties, express or implied, except where otherwise required by law. The account holder shall notify Clear Capital within thirty (30) days of this report's delivery to the account holder if it believes that this document is defective, incorrect, negligently prepared or unfit for its authorized use. Under no circumstances may Clear Capital forms or their contents be published, copied, replicated, or mimicked.