

Please Note: This report was completed with the following assumptions: Market Approach: **Fair Market Price**, Marketing Time: **Typical**. Important additional information relating to this report, including use and restrictions, is contained in an attached addendum which is an integral part of this report.

Address	225 Garden Court, Henderson, NV 89002	Order ID	5997125	Property ID	25669124
Inspection Date	11/17/2018	Date of Report	11/17/2018		
Loan Number	36573	APN	179-30-512-031		
Borrower Name	Breckenridge Property Fund 2016 LLC				

Tracking IDs

Order Tracking ID	BotW New Fac-DriveBy BPO 11.16.18	Tracking ID 1	BotW New Fac-DriveBy BPO 11.16.18
Tracking ID 2	--	Tracking ID 3	--

I. General Conditions

Property Type	SFR	Condition Comments
Occupancy	Vacant	No damage or repair issues noted from exterior visual inspection. Doors, windows, roof, paint, landscaping appear average for age and neighborhood. Clark County Tax Assessor data shows Cost Class for this property as Fair. Subject property is a single story, single family detached home with 2 car attached garage with entry into house. Roof is pitched composition shingles, typical for age and area. It has no fireplace, pool or spa per tax records. Property is located mid block in a consistent residential tract. This property is located in the far southern area of Henderson in the Park Horizon subdivision. This tract is comprised of 63 single family detached homes which vary in living area from 900-2,093 square feet. Access to schools, shopping is within 1/2-1 mile and freeway entry is within 2 miles. Most likely buyer is first time home buyer with FHA financing. Property was found to be vacant, secured by property preservation. Suggest interior inspection to determine what, if any damages exist.
Secure?	Yes (Secured by manual lock box.)	
Ownership Type	Fee Simple	
Property Condition	Average	
Estimated Exterior Repair Cost		
Estimated Interior Repair Cost		
Total Estimated Repair		
HOA	No	
Visible From Street	Visible	

II. Subject Sales & Listing History

Current Listing Status	Not Currently Listed	Listing History Comments
Listing Agency/Firm		There are no MLS records for subject property. Last sold as fair market sale 09/09/2016, non MLS transaction.
Listing Agent Name		
Listing Agent Phone		
# of Removed Listings in Previous 12 Months	0	
# of Sales in Previous 12 Months	0	

Original List Date	Original List Price	Final List Date	Final List Price	Result	Result Date	Result Price	Source
--------------------	---------------------	-----------------	------------------	--------	-------------	--------------	--------

III. Neighborhood & Market Data

Location Type	Suburban	Neighborhood Comments
Local Economy	Improving	There is a shortage of competing listings within a 1/2 mile radius of subject property. There are 5 homes listed for sale (0 REO, 0 short sale). In the past 12 months, there have been 58 closed MLS sales in this area. This indicates a shortage of listings, assuming 90 days on market. Average days on market time was 16 days with range 0-73 days. Average sales price was 99% of final list price. Homes considered comparable are single family detached homes within a 1/2 mile radius with living area
Sales Prices in this Neighborhood	Low: \$145,000 High: \$418,500	
Market for this type of property	Increased 5 % in the past 6 months.	
Normal Marketing Days	<30	

IV. Current Listings

	Subject	Listing 1	Listing 2 *	Listing 3
Street Address	225 Garden Court	233 Bismark Way	385 Summer Creek Ct	422 Chateau Dr
City, State	Henderson, NV	Henderson, NV	Henderson, NV	Henderson, NV
Zip Code	89002	89015	89002	89002
Datasource	Tax Records	MLS	MLS	MLS
Miles to Subj.	--	1.76 ¹	0.35 ¹	0.45 ¹
Property Type	SFR	SFR	SFR	SFR
Original List Price \$	\$	\$260,000	\$265,000	\$274,900
List Price \$	--	\$260,000	\$265,000	\$274,900
Original List Date		10/11/2018	11/15/2018	11/05/2018
DOM · Cumulative DOM	-- · --	37 · 37	2 · 2	12 · 12
Age (# of years)	41	32	40	46
Condition	Average	Average	Good	Good
Sales Type	--	Fair Market Value	Fair Market Value	Fair Market Value
Style/Design	1 Story Ranch	1 Story Ranch	1 Story Ranch	1 Story Ranch
# Units	1	1	1	1
Living Sq. Feet	1,284	1,306	1,246	1,622
Bdrm · Bths · ½ Bths	4 · 2	3 · 2	4 · 2	4 · 2
Total Room #	6	5	6	6
Garage (Style/Stalls)	Attached 2 Car(s)	Attached 2 Car(s)	Attached 2 Car(s)	Attached 2 Car(s)
Basement (Yes/No)	No	No	No	No
Basement (% Fin)	0%	0%	0%	0%
Basement Sq. Ft.	--	--	--	--
Pool/Spa	--	--	--	--
Lot Size	0.20 acres	0.14 acres	0.15 acres	0.19 acres
Other	None	None	None	None

Listing Comments Why the comparable listing is superior or inferior to the subject.

- Listing 1** Not under contract. Tenant occupied, leased for \$1,150/month. Identical to subject property in baths, condition, garage capacity, no fireplace, and nearly identical in square footage and age. It is inferior in lot size and is slightly inferior to subject property. Radius was expanded to have 1 listing in similar condition to subject property.
- Listing 2** Not under contract. Identical to subject property in bedrooms, baths, garage capacity, no pool or spa, no fireplace and nearly identical in square footage and age. It is inferior in lot size, but is superior in condition with new interior paint, bathroom cabinets, granite counters. This property is slightly superior to subject property.
- Listing 3** Not under contract. Identical to subject property in bedrooms, baths, garage capacity, no pool or spa, and no fireplace. It is very slightly inferior in lot size, but is superior in square footage and condition with new interior paint, new carpet in bedrooms, granite counters in baths and kitchen, new stainless appliances. This property is superior to subject property.

* Listing 2 is the most comparable listing to the subject.

¹ Comp's "Miles to Subject" was calculated by the system.

² Comp's "Miles to Subject" provided by Real Estate Professional.

³ Subject \$/ft based upon as-is sale price.

V. Recent Sales

	Subject	Sold 1	Sold 2 *	Sold 3
Street Address	225 Garden Court	205 Bryce Ct	712 Willow Ave	634 Severn St
City, State	Henderson, NV	Henderson, NV	Henderson, NV	Henderson, NV
Zip Code	89002	89002	89002	89002
Datasource	Tax Records	MLS	MLS	MLS
Miles to Subj.	--	0.06 ¹	0.61 ¹	0.27 ¹
Property Type	SFR	SFR	SFR	SFR
Original List Price \$	--	\$220,000	\$250,000	\$264,900
List Price \$	--	\$220,000	\$250,000	\$264,900
Sale Price \$	--	\$225,000	\$250,000	\$266,000
Type of Financing	--	Conventional	Va	Fha
Date of Sale	--	7/24/2018	8/31/2018	9/2/2018
DOM · Cumulative DOM	-- · --	44 · 37	31 · 69	7 · 37
Age (# of years)	41	41	38	41
Condition	Average	Average	Average	Good
Sales Type	--	Fair Market Value	Fair Market Value	Fair Market Value
Style/Design	1 Story Ranch	1 Story Ranch	1 Story Ranch	1 Story Ranch
# Units	1	1	1	1
Living Sq. Feet	1,284	1,132	1,288	1,237
Bdrm · Bths · ½ Bths	4 · 2	3 · 2	3 · 2	3 · 2
Total Room #	6	5	5	5
Garage (Style/Stalls)	Attached 2 Car(s)	Attached 2 Car(s)	Attached 2 Car(s)	Attached 2 Car(s)
Basement (Yes/No)	No	No	No	No
Basement (% Fin)	0%	0%	0%	0%
Basement Sq. Ft.	%	--	--	--
Pool/Spa	--	--	--	--
Lot Size	0.20 acres	0.15 acres	0.16 acres	0.16 acres
Other	None	None	1 Fireplace	None
Net Adjustment	--	+\$12,000	+\$2,500	-\$14,100
Adjusted Price	--	\$237,000	\$252,500	\$251,900

Reasons for Adjustments Why the comparable sale is superior or inferior to the subject.

- Sold 1** Sold with conventional financing, no concessions. Identical in baths, condition, garage capacity, no fireplace, no pool or spa and age. It is inferior in square footage adjusted @ \$50/square foot \$7,600 and lot size adjusted @ \$2/square foot \$4,400.
- Sold 2** Sold with VA financing, no concessions. Identical in baths, condition, garage capacity, no pool or spa, and nearly identical in square footage and age. It is inferior in lot size adjusted @ \$2/square foot \$3,500, but superior in fireplace (\$1,000).
- Sold 3** FHA sale, no concessions. Sold slightly over list price. Identical in baths, garage capacity, no pool or spa, no fireplace and nearly identical in age. It is inferior in square footage adjusted @ \$50/square foot \$2,400, lot size adjusted @ \$2/square foot \$3,500, but is superior in condition with new interior paint, tile, carpet, updated baths, new kitchen cabinets, granite counters. Fully renovated property (\$20,000).

* Sold 2 is the most comparable sale to the subject.

¹ Comp's "Miles to Subject" was calculated by the system.

² Comp's "Miles to Subject" provided by Real Estate Professional.

³ Subject \$/ft based upon as-is sale price.

VI. Marketing Strategy

	As Is Price	Repaired Price
Suggested List Price	\$260,000	\$260,000
Sales Price	\$249,000	\$249,000
30 Day Price	\$245,000	--

Comments Regarding Pricing Strategy

Suggest pricing near mid range of competing listings due to shortage of directly competing properties in this area. Subject property would be expected to sell near high range of adjusted recently closed sales with 90 days on market.

VII. Clear Capital Quality Assurance Comments Addendum

Reviewer's Notes The broker's as-is conclusion reflects the market for the subject. Comps are within a reasonable distance, relatively current, and accurately reflect the subject's defining characteristics. Thus, the as-is conclusion appears to be adequately supported.

VIII. Property Images

Address 225 Garden Court, Henderson, NV 89002
Loan Number 36573

Suggested List \$260,000

Suggested Repaired \$260,000

Sale \$249,000



Subject 225 Garden Ct

View Front



Subject 225 Garden Ct

View Address Verification

VIII. Property Images (continued)

Address 225 Garden Court, Henderson, NV 89002
Loan Number 36573 **Suggested List** \$260,000

Suggested Repaired \$260,000

Sale \$249,000



Subject 225 Garden Ct

View Side



Subject 225 Garden Ct

View Street

VIII. Property Images (continued)

Address 225 Garden Court, Henderson, NV 89002
Loan Number 36573 **Suggested List** \$260,000 **Suggested Repaired** \$260,000 **Sale** \$249,000



Listing Comp 1 233 Bismark Way

View Front



Listing Comp 2 385 Summer Creek Ct

View Front

VIII. Property Images (continued)

Address 225 Garden Court, Henderson, NV 89002
Loan Number 36573

Suggested List \$260,000

Suggested Repaired \$260,000

Sale \$249,000



Listing Comp 3 422 Chateau Dr

View Front



Sold Comp 1 205 Bryce Ct

View Front

VIII. Property Images (continued)

Address	225 Garden Court, Henderson, NV 89002	Suggested Repaired	\$260,000	Sale	\$249,000
Loan Number	36573	Suggested List	\$260,000		



Sold Comp 2 712 Willow Ave

View Front



Sold Comp 3 634 Severn St

View Front

ClearMaps Addendum

Address ★ 225 Garden Court, Henderson, NV 89002
Loan Number 36573 **Suggested List** \$260,000 **Suggested Repaired** \$260,000 **Sale** \$249,000

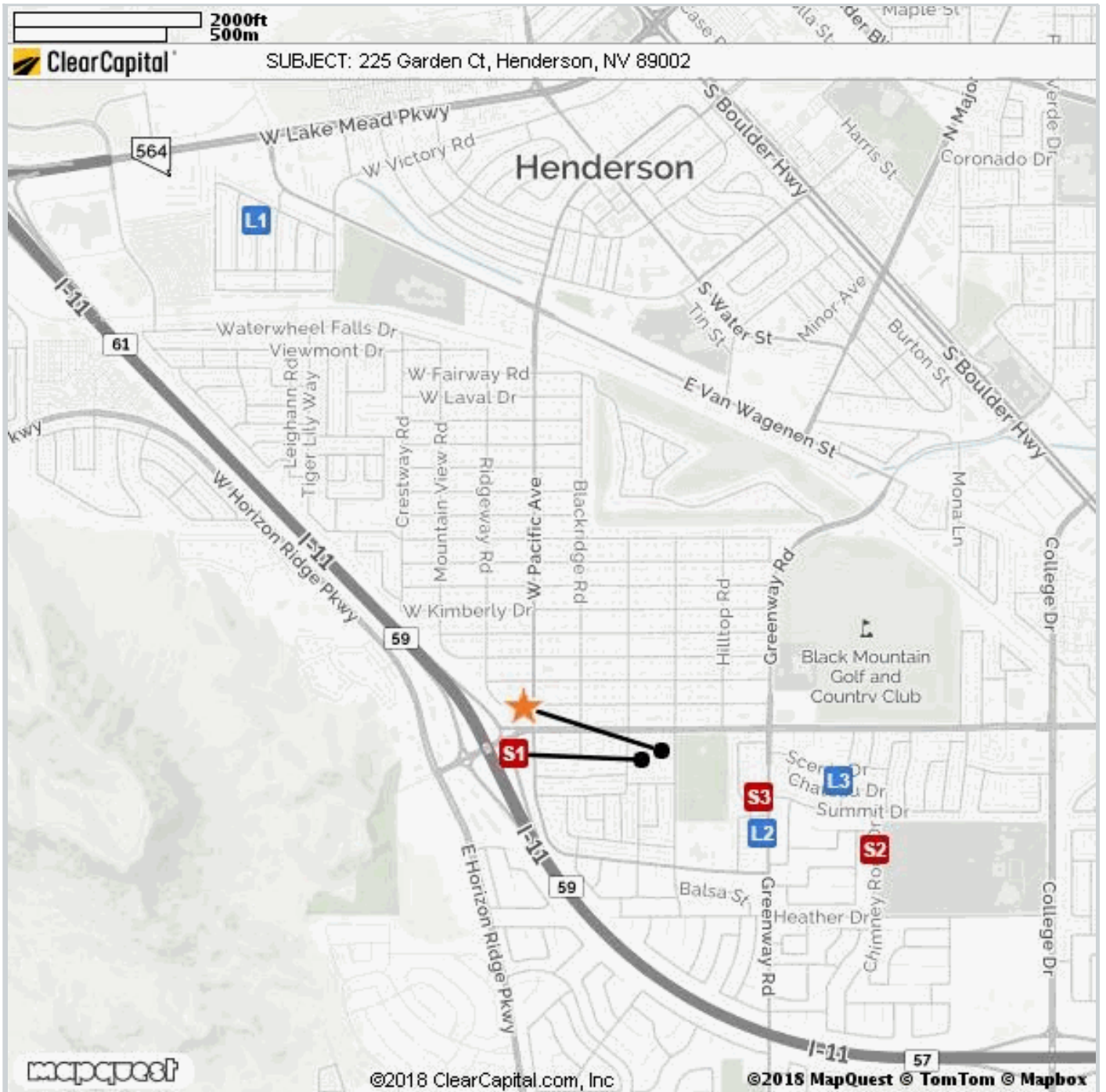

Comparable	Address	Miles to Subject	Mapping Accuracy
★ Subject	225 Garden Ct, Henderson, NV	--	Parcel Match
L1 Listing 1	233 Bismark Way, Henderson, NV	1.76 Miles ¹	Parcel Match
L2 Listing 2	385 Summer Creek Ct, Henderson, NV	0.35 Miles ¹	Parcel Match
L3 Listing 3	422 Chateau Dr, Henderson, NV	0.45 Miles ¹	Parcel Match
S1 Sold 1	205 Bryce Ct, Henderson, NV	0.06 Miles ¹	Parcel Match
S2 Sold 2	712 Willow Ave, Henderson, NV	0.61 Miles ¹	Parcel Match
S3 Sold 3	634 Severn St, Henderson, NV	0.27 Miles ¹	Parcel Match

¹ The Comparable "Distance from Subject" value has been calculated by the Clear Capital system.
² The Comparable "Distance from Subject" value has been provided by the Real Estate Professional.

Market Approach and Market Time

The Market Approach of this report, as established by the customer, is: **Fair Market Price**. (See definition below.)

The Marketing Time as specified by the customer is **Typical**. (See definition below.)

Definitions:

Fair Market Price	A price at which the property would sell between a willing buyer and a willing seller neither being compelled by undue pressure and both having reasonable knowledge of relevant facts.
Distressed Price	A price at which the property would sell between a willing buyer and a seller acting under duress.
Marketing Time	The amount of time the property is exposed to a pool of prospective buyers before going into contract. The customer either specifies the number of days, requests a marketing time that is typical to the subject's market area and/or requests an abbreviated marketing time.
Typical for Local Market	The estimated time required to adequately expose the subject property to the market resulting in a contract of sale.

Report Instructions

This section shows the instructions that were approved by the customer and provided to the broker prior to completing the report.

*** Please Note: This is a RUSH assignment. Do not accept if you cannot meet the current due date and time. Please reference the set terms and contact Clear Capital at 530.582.5011 if you require any changes. Thanks! ***

Instructions last updated: 7/17/2017

Purpose:

Please determine a fair market price for this property at which it would sell in a typical marketing time for the area.

Customer Specific Requests:

If the property is commercial or mixed use, please stop and contact Clear Capital as soon as possible

Form Help:

There are blue question marks (?) throughout this form. These are designed to offer guidance for that particular section of the form. Please click on them for help.

Comparable Requirements:

1. Please use fair market comps from the same neighborhood, block or subdivision whenever possible.
2. Please only use REO comparables if the market is driven by REOs and they are comparable in characteristics and condition.
3. Please use comps that have closed in the past 3 months to show the current market conditions or comment in the report if this is not possible. In rapidly changing markets, active listing comps should be given equal or greater weight than sold comps in your analysis.

Standard Instructions:

1. Clear Capital Code Of Conduct - Please make sure that you are always abiding by the Clear Capital Code of Conduct when completing valuation reports.
2. If the subject is currently listed, please consider all available information pertaining to the subject's condition. This information should be utilized when developing the assumption of the subject's condition.
3. Use the subject characteristics provided in the report Grid (if preloaded) to evaluate the property. This information is from a full interior appraisal and is assumed to be most accurate. If your inspection reveals obvious inaccuracies, please explain in the narrative of the report.
4. Include sufficient detail to help our mutual customer gain a complete understanding of the subject's neighborhood such as neighborhood desirability, amenities, parks, schools, commercial or industrial influences, REO activity, traffic, board-up-homes, etc.
5. Do not approach occupants or owners.
6. If the subject is a Commercial property, contact Clear Capital immediately at 530-582-5011 for direction on how to proceed with the report.
7. Please do not accept if you or your office has completed a report on this property in the last month, are currently listing this property, or have any vested interest in the subject property.
8. Clear Capital does not allow any log ins from IP addresses from foreign countries. This includes, but is not limited to; data entry services, form completion services, etc. Also, it is against Clear Capital code of conduct to share your password with anyone who is not a W2 employee in your office.
9. Clear Capital and our mutual customers greatly appreciate your expertise. If you cannot personally inspect the property, select comparables, and determine a price for the subject, please do not accept this report. Per the standards and guidelines adopted by Clear Capital and other industry leaders, the use of assistants to complete any of the aforementioned tasks is not permitted.

Due to the importance of an independent opinion of price, please do not discuss your price with anyone or be influenced by list price, pending offers, accept comp packets, repair estimates or the listing agent's opinion.

1. One current, original photo of the front of the subject
2. One address verification photo
3. One street scene photo looking down the street
4. MLS listing and sold comp photos required, please comment if no MLS.

Broker Information

Broker Name	Linda Bothof	Company/Brokerage	Linda Bothof Broker
License No	B.0056344.INDV	Electronic Signature	/Linda Bothof/
License Expiration	05/31/2020	License State	NV
Phone	7025248161	Email	lbothof7@gmail.com
Broker Distance to Subject	8.74 miles	Date Signed	11/17/2018

By confirming the above contact and real estate license information and submitting the report, the above signed hereby certifies and agrees that: 1) I personally took the pictures, selected comparables, and determined the price conclusion. 2) To the best of my knowledge, the statements of fact contained in this report are true and correct. 3) The reported analyses, opinions, and conclusions are my personal, impartial, and unbiased professional analyses, opinions, and conclusions. 4) I have no present or prospective interest in the property that is the subject of this report and no personal interest with respect to the parties involved. 5) I have no bias with respect to the property that is the subject of this report or to the parties involved with this assignment. 6) My compensation for completing this assignment is not contingent upon the development or reporting of a predetermined price point. 7) I did not base, either partially or completely, my analysis and/or opinion and conclusions in this report on race, color, religion, sex, age, marital status, handicap, familial status, or national origin of either the prospective owners or occupants of the subject property or of the present owners or occupants of the properties in the vicinity of the subject property or on any other basis prohibited by law. 8) I maintain errors and omissions insurance, to the extent required by state law, for all liability associated with the preparation of this Valuation Report.

Addendum: NV Broker's Price Opinion Qualification

The attached Broker's Price Opinion ("BPO") has been prepared by: **Linda Bothof** ("Licensee"), **B.0056344.INDV** (License #) who is an active licensee in good standing.

Licensee is affiliated with **Linda Bothof Broker** (Company).

This Addendum is an integral part of the BPO prepared by Licensee and the BPO is considered incomplete without it.

1. This BPO has been prepared for **Wedgewood Inc** (Beneficiary or agent of Beneficiary hereinafter "Beneficiary") regarding the real property commonly known and described as: **225 Garden Court, Henderson, NV 89002**
2. Licensee is informed that the Beneficiary's interest in the real property is that of a third party making decisions or performing due diligence for an existing or potential lien holder.
3. The intended purpose of this BPO is to assist the Beneficiary in making decisions within the scope of applicable statutory and regulatory requirements and performing required due diligence.
4. Licensee certifies that Licensee has no existing or contemplated interest in the property, including without limitation the possibility of Licensee representing the seller or any purchaser.

Issue date: **November 17, 2018**

Licensee signature: **/Linda Bothof/**

NOTWITHSTANDING ANY PREPRINTED LANGUAGE TO THE CONTRARY, THIS OPINION IS NOT AN APPRAISAL OF THE MARKET VALUE OF THE PROPERTY. IF AN APPRAISAL IS DESIRED, THE SERVICES OF A LICENSED OR CERTIFIED APPRAISER MUST BE OBTAINED.

Disclaimer

Notwithstanding any preprinted language to the contrary, this opinion is not an appraisal of the market value of the property. If an appraisal is desired, the services of a licensed or certified appraiser must be obtained.

Unless otherwise specifically agreed to in writing:

The intended purpose of this report is to assist the Clear Capital account holder in making decisions within the scope of applicable statutory and regulatory requirements and performing required due diligence. This document is provided solely for the use of the Clear Capital account holder and not any other party, is not intended as any guarantee of value and/or condition of the subject property and should not be relied on as such. In the event that this document is found to be defective, incorrect, negligently prepared or unfit for its authorized use, Clear Capital's sole liability shall be to promptly refund the total fee expended by the account holder for this report or to replace it at no charge to the account holder, but in no event shall Clear Capital be responsible to the account holder for any indirect or consequential damages whatsoever. This warranty is in lieu of all other warranties, express or implied, except where otherwise required by law. The account holder shall notify Clear Capital within thirty (30) days of this report's delivery to the account holder if it believes that this document is defective, incorrect, negligently prepared or unfit for its authorized use. Under no circumstances may Clear Capital forms or their contents be published, copied, replicated, or mimicked.