

Please Note: This report was completed with the following assumptions: Market Approach: **Fair Market Price**, Marketing Time: **Typical**. Important additional information relating to this report, including use and restrictions, is contained in an attached addendum which is an integral part of this report.

<b>Address</b>	508 Starfire Court, Las Vegas, NV 89107	<b>Order ID</b>	5997125	<b>Property ID</b>	25669122
<b>Inspection Date</b>	11/19/2018	<b>Date of Report</b>	11/19/2018		
<b>Loan Number</b>	36575	<b>APN</b>	139-31-711-075		
<b>Borrower Name</b>	Breckenridge Property Fund 2016 LLC				

#### Tracking IDs

<b>Order Tracking ID</b>	BotW New Fac-DriveBy BPO 11.16.18	<b>Tracking ID 1</b>	BotW New Fac-DriveBy BPO 11.16.18
<b>Tracking ID 2</b>	--	<b>Tracking ID 3</b>	--

#### I. General Conditions

<b>Property Type</b>	Townhouse	<b>Condition Comments</b>	
<b>Occupancy</b>	Occupied	No damage or repair issues noted from exterior visual inspection. Doors, windows, roof, paint, landscaping, appear to be in average condition for age and neighborhood. Clark County Tax Assessor data shows Cost Class for this property as Fair. Subject property is a 2 story townhouse with 3 bedrooms and 1 1/2 baths. Roof is pitched composition shingles. It has no fireplace, pool or spa. It has 1 detached garage and 1 car carport. Tax records show that this property is not owner occupied. Last sold as cash sale 07/06/2012 for \$58,500. Not listed for sale since purchased. Subject property is located in the central northwestern area of Las Vegas in the Sundown subdivision. This tract is comprised of 82 townhomes which vary in living area form 936-1,276 square feet. Access to schools, shopping and freeway entry is within 1/2-2 miles. Most likely buyer is first time buyer with FHA/VA financing.	
<b>Ownership Type</b>	Fee Simple		
<b>Property Condition</b>	Average		
<b>Estimated Exterior Repair Cost</b>			
<b>Estimated Interior Repair Cost</b>			
<b>Total Estimated Repair</b>			
<b>HOA</b>	Sundown 702-767-9993		
<b>Association Fees</b>	\$150 / Month (Pool)		
<b>Visible From Street</b>	Visible		

#### II. Subject Sales & Listing History

<b>Current Listing Status</b>	Not Currently Listed	<b>Listing History Comments</b>					
<b>Listing Agency/Firm</b>		There are no MLS records for subject property within the past 12 months.					
<b>Listing Agent Name</b>							
<b>Listing Agent Phone</b>							
<b># of Removed Listings in Previous 12 Months</b>	0						
<b># of Sales in Previous 12 Months</b>	0						
<b>Original List Date</b>	<b>Original List Price</b>	<b>Final List Date</b>	<b>Final List Price</b>	<b>Result</b>	<b>Result Date</b>	<b>Result Price</b>	<b>Source</b>

#### III. Neighborhood & Market Data

<b>Location Type</b>	Suburban	<b>Neighborhood Comments</b>	
<b>Local Economy</b>	Improving	There is a slight shortage of townhouse listings within a 2 mile radius of subject property. There are 6 homes listed for sale (1 REO, 1 short sale). In the past 12 months, there have been 29 closed MLS sales in this area. This indicates a slight shortage of listings, assuming 90 days on market. Average days on market time was 24 days with range 0-158 days and average sales price was 99.5% of final list price. Homes considered comparable are town houses within a 2 mile radius built from 1964-1984. It was necessary to expand radius to have sufficient townhouse comps for this report. There are no currently listed townhomes in Sundown on the date of this report.	
<b>Sales Prices in this Neighborhood</b>	Low: \$85,000 High: \$253,000		
<b>Market for this type of property</b>	Increased 5 % in the past 6 months.		
<b>Normal Marketing Days</b>	<30		



#### IV. Current Listings

	Subject	Listing 1	Listing 2 *	Listing 3
Street Address	508 Starfire Court	5807 Bromley Ave	3105 Chadford PI	5609 Ridgetree Ave
City, State	Las Vegas, NV	Las Vegas, NV	Las Vegas, NV	Las Vegas, NV
Zip Code	89107	89107	89102	89107
Datasource	Tax Records	MLS	MLS	MLS
Miles to Subj.	--	1.71 <sup>1</sup>	1.99 <sup>1</sup>	1.61 <sup>1</sup>
Property Type	Other	Other	Other	Other
Original List Price \$	\$	\$120,000	\$145,000	\$180,000
List Price \$	--	\$120,000	\$145,000	\$180,000
Original List Date		10/10/2018	07/05/2018	10/15/2018
DOM · Cumulative DOM	-- · --	28 · 40	137 · 137	5 · 35
Age (# of years)	44	46	46	36
Condition	Average	Good	Fair	Average
Sales Type	--	Fair Market Value	Fair Market Value	REO
Style/Design	2 Stories Townhouse	2 Stories Townhouse	2 Stories Townhouse	1 Story Townhouse
# Units	1	1	1	1
Living Sq. Feet	1,276	928	1,159	1,456
Bdrm · Bths · ½ Bths	3 · 1 · 1	2 · 1 · 1	3 · 1 · 1	3 · 2
Total Room #	5	4	5	5
Garage (Style/Stalls)	Detached 1 Car	None	Carport 2 Car(s)	Attached 2 Car(s)
Basement (Yes/No)	No	No	No	No
Basement (% Fin)	0%	0%	0%	0%
Basement Sq. Ft.	--	--	--	--
Pool/Spa	--	--	--	--
Lot Size	0.02 acres	0.02 acres	0.03 acres	0.08 acres
Other	1 carport	None	None	1 Fireplace

#### Listing Comments Why the comparable listing is superior or inferior to the subject.

- Listing 1** Under contract, will be conventional financing. Identical in baths, and nearly identical in age and lot size. It is inferior in square footage, bedrooms, no garage, no carport, but is superior in condition with new interior paint, carpet, baseboards. This property is inferior overall to subject property.
- Listing 2** Not under contract. Tenant occupied, leased for \$750/month. Identical in bedrooms, baths, and nearly identical in age. It is inferior in square footage, no garage, condition, but is superior in lot size and carport capacity. This property is inferior overall to subject property.
- Listing 3** Under contract, will be cash sale. Identical in bedrooms, condition, and nearly identical in age. It is inferior in no carport, but is superior in square footage, baths, lot size, garage capacity and fireplace. This property is superior to subject property. HUD foreclosure, condition of this property is similar to fair market properties.

\* Listing 2 is the most comparable listing to the subject.

<sup>1</sup> Comp's "Miles to Subject" was calculated by the system.

<sup>2</sup> Comp's "Miles to Subject" provided by Real Estate Professional.

<sup>3</sup> Subject \$/ft based upon as-is sale price.



## V. Recent Sales

	Subject	Sold 1 *	Sold 2	Sold 3
Street Address	508 Starfire Court	4005 Evening Breeze Ct	4044 Nightengale Ct	601 Evening Breeze Dr
City, State	Las Vegas, NV	Las Vegas, NV	Las Vegas, NV	Las Vegas, NV
Zip Code	89107	89107	89107	89107
Datasource	Tax Records	MLS	MLS	MLS
Miles to Subj.	--	0.10 <sup>1</sup>	0.07 <sup>1</sup>	0.05 <sup>1</sup>
Property Type	Other	Other	Other	Other
Original List Price \$	--	\$135,900	\$160,000	\$185,000
List Price \$	--	\$135,900	\$160,000	\$185,000
Sale Price \$	--	\$140,000	\$160,000	\$185,000
Type of Financing	--	Conventional	Fha	Va
Date of Sale	--	6/26/2018	4/24/2018	10/19/2018
DOM · Cumulative DOM	-- · --	22 · 46	1 · 54	7 · 39
Age (# of years)	44	44	44	44
Condition	Average	Average	Average	Good
Sales Type	--	Fair Market Value	Fair Market Value	Fair Market Value
Style/Design	2 Stories Townhouse	2 Stories Townhouse	1 Story Townhouse	1 Story Townhouse
# Units	1	1	1	1
Living Sq. Feet	1,276	988	1,225	1,225
Bdrm · Bths · ½ Bths	3 · 1 · 1	2 · 1 · 1	3 · 2	2 · 2
Total Room #	5	4	5	4
Garage (Style/Stalls)	Detached 1 Car	Detached 1 Car	Attached 2 Car(s)	Detached 2 Car(s)
Basement (Yes/No)	No	No	No	No
Basement (% Fin)	0%	0%	0%	0%
Basement Sq. Ft.	%	--	--	--
Pool/Spa	--	--	--	--
Lot Size	0.02 acres	0.02 acres	0.04 acres	0.04 acres
Other	1 carport	1 Carport	No carport, Fireplace	No Carport, Fireplace
Net Adjustment	--	+\$13,900	-\$13,100	-\$22,400
Adjusted Price	--	\$153,900	\$146,900	\$162,600

### Reasons for Adjustments Why the comparable sale is superior or inferior to the subject.

- Sold 1** Sold with conventional financing and \$500 in seller paid concessions. Identical to subject property in baths, condition, garage capacity, carport, no fireplace, lot size and age. It is inferior in square footage adjusted @ \$50/square foot \$14,400. Seller paid concessions adjusted (\$500). Sold over list price.
- Sold 2** Sold with FHA financing and \$8,000 in seller paid concessions. Identical to subject property in bedrooms, age and condition. It is inferior in square footage adjusted @ \$50/square foot \$2,600, no carport \$1,500, but is superior in baths (\$2,500), garage capacity (\$4,000), fireplace (\$1,000), lot size adjusted @ \$2/square foot (\$1,700), and seller paid concessions (\$8,000). Under contract the same day listed. Valuation for subject property assumes 90 days on market.
- Sold 3** Sold with VA financing, no seller paid concessions. Identical to subject property in age. It is inferior in square footage adjusted @ \$50/square foot \$2,600, no carport \$1,500, but is superior in baths (\$2,500), garage capacity (\$4,000), fireplace (\$1,000), lot size adjusted @ \$2/square foot (\$1,700), and condition with granite counters, tile flooring (\$20,000).

\* Sold 1 is the most comparable sale to the subject.

<sup>1</sup> Comp's "Miles to Subject" was calculated by the system.

<sup>2</sup> Comp's "Miles to Subject" provided by Real Estate Professional.

<sup>3</sup> Subject \$/ft based upon as-is sale price.

## VI. Marketing Strategy

	<b>As Is Price</b>	<b>Repaired Price</b>
<b>Suggested List Price</b>	\$159,900	\$159,900
<b>Sales Price</b>	\$157,000	\$157,000
<b>30 Day Price</b>	\$154,000	--

### Comments Regarding Pricing Strategy

Suggest pricing near mid high range of competing listings due to shortage of townhouses in this area. Subject property would be expected to sell near high range of adjusted recently closed sales with 90 days on market.

## VII. Clear Capital Quality Assurance Comments Addendum

### Reviewer's Notes

**VIII. Property Images**

**Address** 508 Starfire Court, Las Vegas, NV 89107  
**Loan Number** 36575

**Suggested List** \$159,900

**Suggested Repaired** \$159,900

**Sale** \$157,000



**Subject** 508 Starfire Ct

**View** Front



**Subject** 508 Starfire Ct

**View** Address Verification

**VIII. Property Images (continued)**

**Address** 508 Starfire Court, Las Vegas, NV 89107  
**Loan Number** 36575 **Suggested List** \$159,900

**Suggested Repaired** \$159,900

**Sale** \$157,000



**Subject** 508 Starfire Ct

**View** Back



**Subject** 508 Starfire Ct

**View** Street



**VIII. Property Images (continued)**

**Address** 508 Starfire Court, Las Vegas, NV 89107  
**Loan Number** 36575

**Suggested List** \$159,900

**Suggested Repaired** \$159,900

**Sale** \$157,000



**Listing Comp 1** 5807 Bromley Ave

**View** Front



**Listing Comp 2** 3105 Chadford Pl

**View** Front

**VIII. Property Images (continued)**

**Address** 508 Starfire Court, Las Vegas, NV 89107  
**Loan Number** 36575 **Suggested List** \$159,900 **Suggested Repaired** \$159,900 **Sale** \$157,000



**Listing Comp 3** 5609 Ridgetree Ave

**View** Front



**Sold Comp 1** 4005 Evening Breeze Ct

**View** Front

**VIII. Property Images (continued)**

**Address** 508 Starfire Court, Las Vegas, NV 89107  
**Loan Number** 36575      **Suggested List** \$159,900      **Suggested Repaired** \$159,900      **Sale** \$157,000

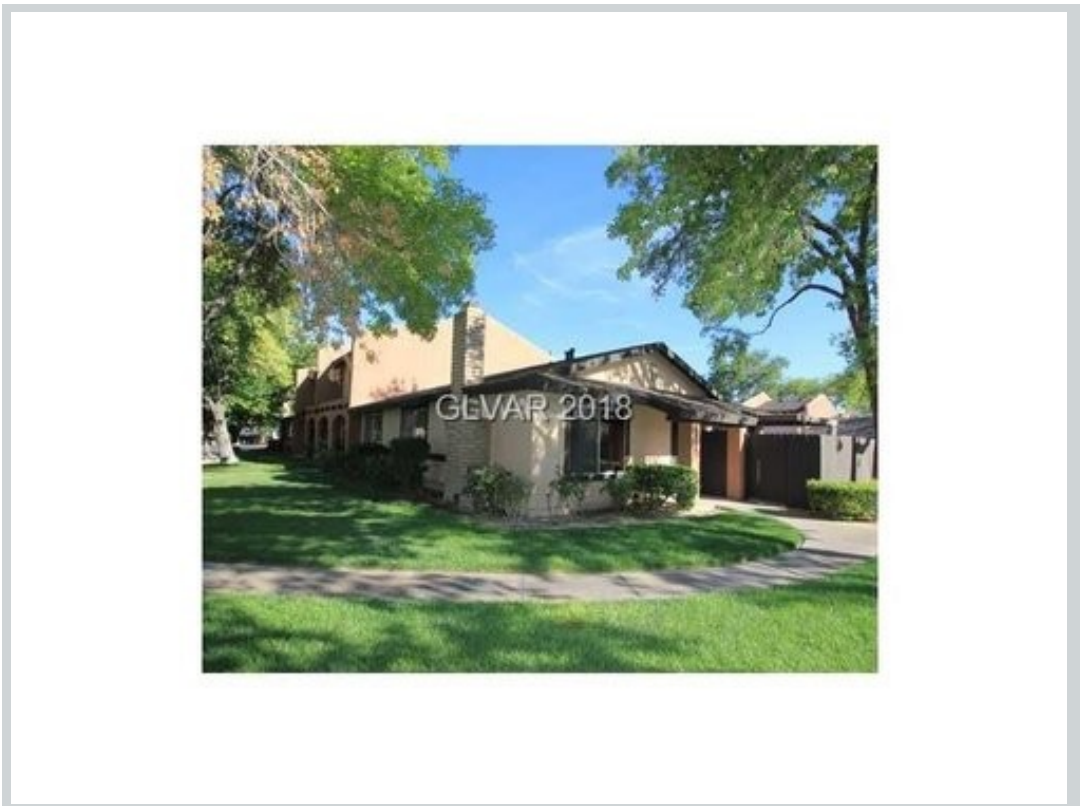

**Sold Comp 2** 4044 Nightengale Ct

**View** Front



**Sold Comp 2** 4044 Nightengale Ct

**View** Front

**VIII. Property Images (continued)**

**Address** 508 Starfire Court, Las Vegas, NV 89107  
**Loan Number** 36575

**Suggested List** \$159,900

**Suggested Repaired** \$159,900

**Sale** \$157,000



**Sold Comp 3** 601 Evening Breeze Dr

**View** Front

**ClearMaps Addendum**

**Address** ★ 508 Starfire Court, Las Vegas, NV 89107  
**Loan Number** 36575      **Suggested List** \$159,900      **Suggested Repaired** \$159,900      **Sale** \$157,000

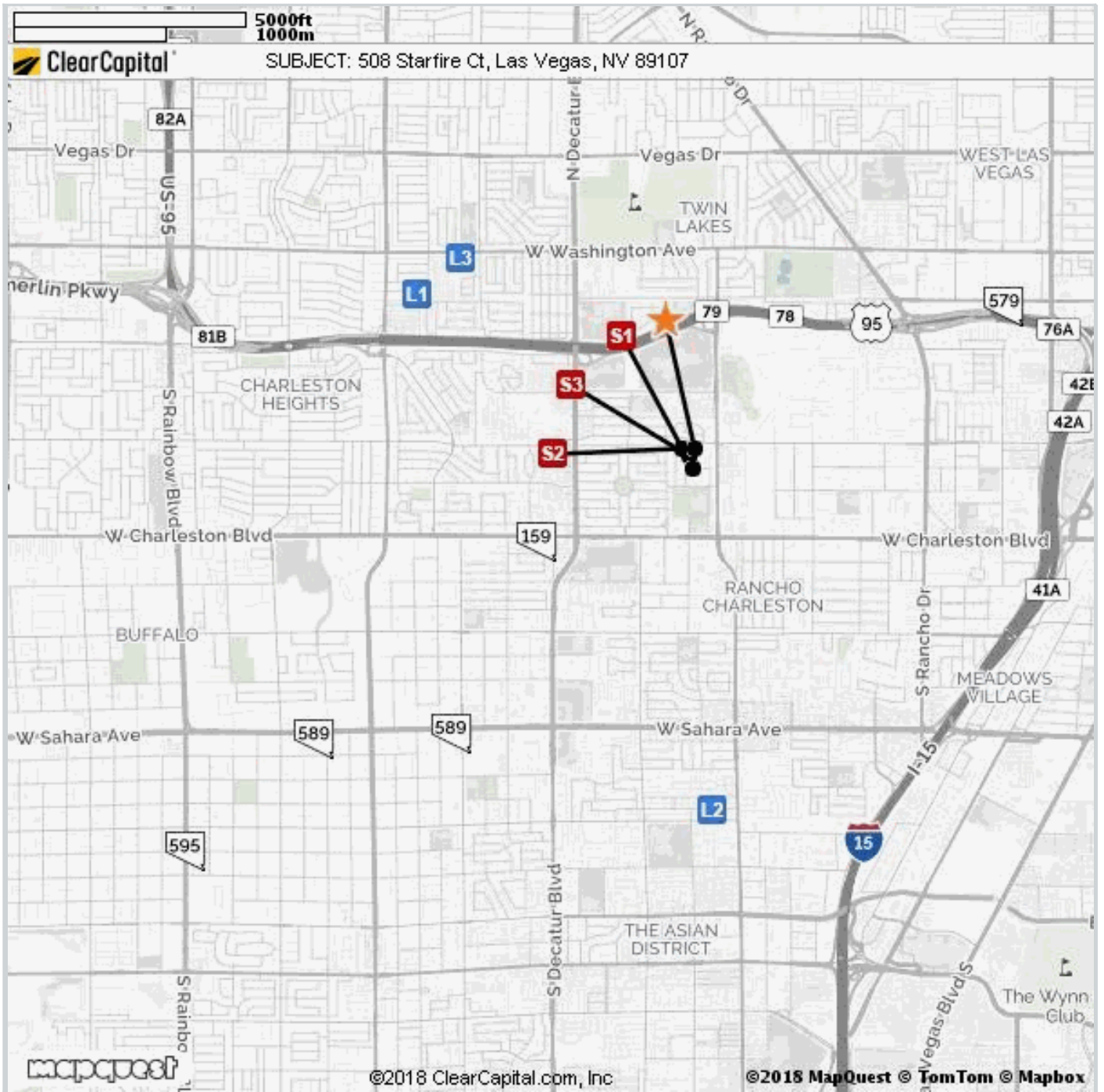

Comparable	Address	Miles to Subject	Mapping Accuracy
★ Subject	508 Starfire Ct, Las Vegas, NV	--	Parcel Match
L1 Listing 1	5807 Bromley Ave , Las Vegas, NV	1.71 Miles <sup>1</sup>	Parcel Match
L2 Listing 2	3105 Chadford Pl, Las Vegas, NV	1.99 Miles <sup>1</sup>	Parcel Match
L3 Listing 3	5609 Ridgetree Ave, Las Vegas, NV	1.61 Miles <sup>1</sup>	Parcel Match
S1 Sold 1	4005 Evening Breeze Ct, Las Vegas, NV	0.10 Miles <sup>1</sup>	Parcel Match
S2 Sold 2	4044 Nightengale Ct, Las Vegas, NV	0.07 Miles <sup>1</sup>	Parcel Match
S3 Sold 3	601 Evening Breeze Dr, Las Vegas, NV	0.05 Miles <sup>1</sup>	Parcel Match

<sup>1</sup> The Comparable "Distance from Subject" value has been calculated by the Clear Capital system.  
<sup>2</sup> The Comparable "Distance from Subject" value has been provided by the Real Estate Professional.

## Market Approach and Market Time

The Market Approach of this report, as established by the customer, is: **Fair Market Price**. (See definition below.)

The Marketing Time as specified by the customer is **Typical**. (See definition below.)

Definitions:

Fair Market Price	A price at which the property would sell between a willing buyer and a willing seller neither being compelled by undue pressure and both having reasonable knowledge of relevant facts.
Distressed Price	A price at which the property would sell between a willing buyer and a seller acting under duress.
Marketing Time	The amount of time the property is exposed to a pool of prospective buyers before going into contract. The customer either specifies the number of days, requests a marketing time that is typical to the subject's market area and/or requests an abbreviated marketing time.
Typical for Local Market	The estimated time required to adequately expose the subject property to the market resulting in a contract of sale.

## Report Instructions

This section shows the instructions that were approved by the customer and provided to the broker prior to completing the report.

\*\*\* Please Note: This is a RUSH assignment. Do not accept if you cannot meet the current due date and time. Please reference the set terms and contact Clear Capital at 530.582.5011 if you require any changes. Thanks! \*\*\*

Instructions last updated: 7/17/2017

Purpose:

Please determine a fair market price for this property at which it would sell in a typical marketing time for the area.

Customer Specific Requests:

\*\*If the property is commercial or mixed use, please stop and contact Clear Capital as soon as possible\*\*

Form Help:

There are blue question marks (?) throughout this form. These are designed to offer guidance for that particular section of the form. Please click on them for help.

Comparable Requirements:

1. Please use fair market comps from the same neighborhood, block or subdivision whenever possible.
2. Please only use REO comparables if the market is driven by REOs and they are comparable in characteristics and condition.
3. Please use comps that have closed in the past 3 months to show the current market conditions or comment in the report if this is not possible. In rapidly changing markets, active listing comps should be given equal or greater weight than sold comps in your analysis.

Standard Instructions:

1. Clear Capital Code Of Conduct - Please make sure that you are always abiding by the Clear Capital Code of Conduct when completing valuation reports.
2. If the subject is currently listed, please consider all available information pertaining to the subject's condition. This information should be utilized when developing the assumption of the subject's condition.
3. Use the subject characteristics provided in the report Grid (if preloaded) to evaluate the property. This information is from a full interior appraisal and is assumed to be most accurate. If your inspection reveals obvious inaccuracies, please explain in the narrative of the report.
4. Include sufficient detail to help our mutual customer gain a complete understanding of the subject's neighborhood such as neighborhood desirability, amenities, parks, schools, commercial or industrial influences, REO activity, traffic, board-up-homes, etc.
5. Do not approach occupants or owners.
6. If the subject is a Commercial property, contact Clear Capital immediately at 530-582-5011 for direction on how to proceed with the report.
7. Please do not accept if you or your office has completed a report on this property in the last month, are currently listing this property, or have any vested interest in the subject property.
8. Clear Capital does not allow any log ins from IP addresses from foreign countries. This includes, but is not limited to; data entry services, form completion services, etc. Also, it is against Clear Capital code of conduct to share your password with anyone who is not a W2 employee in your office.
9. Clear Capital and our mutual customers greatly appreciate your expertise. If you cannot personally inspect the property, select comparables, and determine a price for the subject, please do not accept this report. Per the standards and guidelines adopted by Clear Capital and other industry leaders, the use of assistants to complete any of the aforementioned tasks is not permitted.

Due to the importance of an independent opinion of price, please do not discuss your price with anyone or be influenced by list price, pending offers, accept comp packets, repair estimates or the listing agent's opinion.

1. One current, original photo of the front of the subject
2. One address verification photo
3. One street scene photo looking down the street
4. MLS listing and sold comp photos required, please comment if no MLS.



## Broker Information

Broker Name	Linda Bothof	Company/Brokerage	Linda Bothof Broker
License No	B.0056344.INDV	Electronic Signature	/Linda Bothof/
License Expiration	05/31/2020	License State	NV
Phone	7025248161	Email	lbothof7@gmail.com
Broker Distance to Subject	9.82 miles	Date Signed	11/19/2018

*By confirming the above contact and real estate license information and submitting the report, the above signed hereby certifies and agrees that: 1) I personally took the pictures, selected comparables, and determined the price conclusion. 2) To the best of my knowledge, the statements of fact contained in this report are true and correct. 3) The reported analyses, opinions, and conclusions are my personal, impartial, and unbiased professional analyses, opinions, and conclusions. 4) I have no present or prospective interest in the property that is the subject of this report and no personal interest with respect to the parties involved. 5) I have no bias with respect to the property that is the subject of this report or to the parties involved with this assignment. 6) My compensation for completing this assignment is not contingent upon the development or reporting of a predetermined price point. 7) I did not base, either partially or completely, my analysis and/or opinion and conclusions in this report on race, color, religion, sex, age, marital status, handicap, familial status, or national origin of either the prospective owners or occupants of the subject property or of the present owners or occupants of the properties in the vicinity of the subject property or on any other basis prohibited by law. 8) I maintain errors and omissions insurance, to the extent required by state law, for all liability associated with the preparation of this Valuation Report.*

### Addendum: NV Broker's Price Opinion Qualification

The attached Broker's Price Opinion ("BPO") has been prepared by: **Linda Bothof** ("Licensee"), **B.0056344.INDV** (License #) who is an active licensee in good standing.

Licensee is affiliated with **Linda Bothof Broker** (Company).

This Addendum is an integral part of the BPO prepared by Licensee and the BPO is considered incomplete without it.

1. This BPO has been prepared for **Wedgewood Inc** (Beneficiary or agent of Beneficiary hereinafter "Beneficiary") regarding the real property commonly known and described as: **508 Starfire Court, Las Vegas, NV 89107**
2. Licensee is informed that the Beneficiary's interest in the real property is that of a third party making decisions or performing due diligence for an existing or potential lien holder.
3. The intended purpose of this BPO is to assist the Beneficiary in making decisions within the scope of applicable statutory and regulatory requirements and performing required due diligence.
4. Licensee certifies that Licensee has no existing or contemplated interest in the property, including without limitation the possibility of Licensee representing the seller or any purchaser.

Issue date: **November 19, 2018**

Licensee signature: **/Linda Bothof/**

**NOTWITHSTANDING ANY PREPRINTED LANGUAGE TO THE CONTRARY, THIS OPINION IS NOT AN APPRAISAL OF THE MARKET VALUE OF THE PROPERTY. IF AN APPRAISAL IS DESIRED, THE SERVICES OF A LICENSED OR CERTIFIED APPRAISER MUST BE OBTAINED.**

#### Disclaimer

**Notwithstanding any preprinted language to the contrary, this opinion is not an appraisal of the market value of the property. If an appraisal is desired, the services of a licensed or certified appraiser must be obtained.**

Unless otherwise specifically agreed to in writing:

The intended purpose of this report is to assist the Clear Capital account holder in making decisions within the scope of applicable statutory and regulatory requirements and performing required due diligence. This document is provided solely for the use of the Clear Capital account holder and not any other party, is not intended as any guarantee of value and/or condition of the subject property and should not be relied on as such. In the event that this document is found to be defective, incorrect, negligently prepared or unfit for its authorized use, Clear Capital's sole liability shall be to promptly refund the total fee expended by the account holder for this report or to replace it at no charge to the account holder, but in no event shall Clear Capital be responsible to the account holder for any indirect or consequential damages whatsoever. This warranty is in lieu of all other warranties, express or implied, except where otherwise required by law. The account holder shall notify Clear Capital within thirty (30) days of this report's delivery to the account holder if it believes that this document is defective, incorrect, negligently prepared or unfit for its authorized use. Under no circumstances may Clear Capital forms or their contents be published, copied, replicated, or mimicked.