

Please Note: This report was completed with the following assumptions: Market Approach: **Fair Market Price**, Marketing Time: **Typical**. Important additional information relating to this report, including use and restrictions, is contained in an attached addendum which is an integral part of this report.

<b>Address</b>	2681 Tonya Drive, Pahrump, NV 89060	<b>Order ID</b>	6104098	<b>Property ID</b>	26192107
<b>Inspection Date</b>	03/14/2019	<b>Date of Report</b>	03/15/2019		
<b>Loan Number</b>	37092	<b>APN</b>	29-481-08		
<b>Borrower Name</b>	CRE				

**Tracking IDs**

<b>Order Tracking ID</b>	CS_FundingBatch57_03.13.2019	<b>Tracking ID 1</b>	CS_FundingBatch57_03.13.2019
<b>Tracking ID 2</b>	--	<b>Tracking ID 3</b>	--

**I. General Conditions**

<b>Property Type</b>	Manuf. Home	<b>Condition Comments</b>	
<b>Occupancy</b>	Occupied		subject property appears in average condition---garage door is damaged and needs replaced----lot of trash and debris on property
<b>Ownership Type</b>	Fee Simple		
<b>Property Condition</b>	Average		
<b>Estimated Exterior Repair Cost</b>	\$700		
<b>Estimated Interior Repair Cost</b>	\$0		
<b>Total Estimated Repair</b>	\$700		
<b>HOA</b>	No		
<b>Visible From Street</b>	Visible		

**II. Subject Sales & Listing History**

<b>Current Listing Status</b>	Not Currently Listed	<b>Listing History Comments</b>	
<b>Listing Agency/Firm</b>			na
<b>Listing Agent Name</b>			
<b>Listing Agent Phone</b>			
<b># of Removed Listings in Previous 12 Months</b>	0		
<b># of Sales in Previous 12 Months</b>	0		

Original List Date	Original List Price	Final List Date	Final List Price	Result	Result Date	Result Price	Source
--------------------	---------------------	-----------------	------------------	--------	-------------	--------------	--------

**III. Neighborhood & Market Data**

<b>Location Type</b>	Rural	<b>Neighborhood Comments</b>	
<b>Local Economy</b>	Improving		mostly manufactured homes wit a few site built homes, conditions vart from fair to good, neighborhood is mostly vacant land--far from all amenities
<b>Sales Prices in this Neighborhood</b>	Low: \$65,000 High: \$187,900		
<b>Market for this type of property</b>	Increased 1 % in the past 6 months.		
<b>Normal Marketing Days</b>	<90		

#### IV. Current Listings

	Subject	Listing 1	Listing 2	Listing 3 *
Street Address	2681 Tonya Drive	2561 Woodchips St	2441 Guinn St	3780 Cathi St
City, State	Pahrump, NV	Pahrump, NV	Pahrump, NV	Pahrump, NV
Zip Code	89060	89060	89060	89048
Datasource	Tax Records	MLS	MLS	MLS
Miles to Subj.	--	1.25 <sup>1</sup>	2.24 <sup>1</sup>	9.42 <sup>1</sup>
Property Type	Manuf. Home	Manufactured	Manufactured	Manufactured
Original List Price \$	\$	\$174,900	\$169,900	\$149,900
List Price \$	--	\$164,900	\$169,900	\$179,900
Original List Date		01/11/2019	02/21/2019	01/03/2019
DOM · Cumulative DOM	-- · --	61 · 63	18 · 22	18 · 71
Age (# of years)	22	16	17	21
Condition	Average	Average	Average	Average
Sales Type	--	Fair Market Value	Fair Market Value	Fair Market Value
Style/Design	1 Story ranch	1 Story ranch	1 Story ranch	1 Story ranch
# Units	1	1	1	1
Living Sq. Feet	1,568	1,602	1,471	1,590
Bdrm · Bths · ½ Bths	3 · 2	3 · 2	3 · 2	3 · 1 · 1
Total Room #	6	6	6	6
Garage (Style/Stalls)	Attached 2 Car(s)	None	Detached 2 Car(s)	Detached 2 Car(s)
Basement (Yes/No)	No	No	No	No
Basement (% Fin)	0%	0%	0%	0%
Basement Sq. Ft.	--	--	--	--
Pool/Spa	--	--	--	--
Lot Size	1.16 acres	1.4 acres	1.13 acres	1.14 acres
Other	fence	fence	porch, patio, fence	fence, porch

**Listing Comments** Why the comparable listing is superior or inferior to the subject.

**Listing 1** inferior--- comp is similar age, size, and in similar location as subject property, in better condition----does not have a garage

**Listing 2** superior--comp is similar age, size and in similar location--it is in better condition and has a porch and patio

**Listing 3** superior---comp is in similar location and it is similar age and size----it is in better condition and has a porch

\* Listing 3 is the most comparable listing to the subject.

<sup>1</sup> Comp's "Miles to Subject" was calculated by the system.

<sup>2</sup> Comp's "Miles to Subject" provided by Real Estate Professional.

<sup>3</sup> Subject \$/ft based upon as-is sale price.

## V. Recent Sales

	<b>Subject</b>	<b>Sold 1</b>	<b>Sold 2 *</b>	<b>Sold 3</b>
<b>Street Address</b>	2681 Tonya Drive	3600 Rodeo St	3600 Tournament St	2471 Simkins Rd
<b>City, State</b>	Pahrump, NV	Pahrump, NV	Pahrump, NV	Pahrump, NV
<b>Zip Code</b>	89060	89048	89048	89060
<b>Datasource</b>	Tax Records	MLS	MLS	MLS
<b>Miles to Subj.</b>	--	8.09 <sup>1</sup>	8.00 <sup>1</sup>	0.26 <sup>1</sup>
<b>Property Type</b>	Manuf. Home	Manufactured	Manufactured	Manufactured
<b>Original List Price \$</b>	--	\$149,900	\$169,900	\$169,900
<b>List Price \$</b>	--	\$149,900	\$164,900	\$169,900
<b>Sale Price \$</b>	--	\$150,000	\$160,000	\$163,000
<b>Type of Financing</b>	--	Conventional	Va	Cash
<b>Date of Sale</b>	--	2/14/2019	2/28/2019	2/13/2019
<b>DOM · Cumulative DOM</b>	-- · --	6 · 43	35 · 89	8 · 20
<b>Age (# of years)</b>	22	23	23	28
<b>Condition</b>	Average	Average	Average	Average
<b>Sales Type</b>	--	Fair Market Value	Fair Market Value	Fair Market Value
<b>Style/Design</b>	1 Story ranch	1 Story ranch	1 Story ranch	1 Story ranch
<b># Units</b>	1	1	1	1
<b>Living Sq. Feet</b>	1,568	1,424	1,554	1,568
<b>Bdrm · Bths · ½ Bths</b>	3 · 2	3 · 2	3 · 1 · 1	3 · 1 · 1
<b>Total Room #</b>	6	6	6	6
<b>Garage (Style/Stalls)</b>	Attached 2 Car(s)	Detached 2 Car(s)	Detached 2 Car(s)	Carport 2 Car(s)
<b>Basement (Yes/No)</b>	No	No	No	No
<b>Basement (% Fin)</b>	0%	0%	0%	0%
<b>Basement Sq. Ft.</b>	%	--	--	--
<b>Pool/Spa</b>	--	--	--	--
<b>Lot Size</b>	1.16 acres	1.14 acres	1.14 acres	2 acres
<b>Other</b>	fence	patio, fence	fence	fence
<b>Net Adjustment</b>	--	+\$0	-\$3,000	-\$3,000
<b>Adjusted Price</b>	--	\$150,000	\$157,000	\$160,000

### Reasons for Adjustments Why the comparable sale is superior or inferior to the subject.

**Sold 1** equal---comp is similar age and in similar location----it has less square feet----it is in better condition and has a patio

**Sold 2** superior----comp is similar size, location and age as subject property---it is better condition

**Sold 3** superior-comp is similar age, size and is in similar location---it is in better conditio and n larger lot, and has a carport-----does not have a garage

\* Sold 2 is the most comparable sale to the subject.

<sup>1</sup> Comp's "Miles to Subject" was calculated by the system.

<sup>2</sup> Comp's "Miles to Subject" provided by Real Estate Professional.

<sup>3</sup> Subject \$/ft based upon as-is sale price.

## VI. Marketing Strategy

	As Is Price	Repaired Price
<b>Suggested List Price</b>	\$158,500	\$159,000
<b>Sales Price</b>	\$156,000	\$160,000
<b>30 Day Price</b>	\$150,000	--

### Comments Regarding Pricing Strategy

rural area, comps limits-had to expand search parameters to find recent similar comps---used average adjusted sold prices of recent similar sale to arrive at values

## VII. Clear Capital Quality Assurance Comments Addendum

**Reviewer's Notes** The broker's as-is conclusion reflects the market for the subject. Comps are within a reasonable distance, relatively current, and accurately reflect the subject's defining characteristics. The as-is conclusion appears to be adequately supported.

**VIII. Property Images**

**Address** 2681 Tonya Drive, Pahrump, NV 89060  
**Loan Number** 37092      **Suggested List** \$158,500      **Suggested Repaired** \$159,000      **Sale** \$156,000



**Subject** 2681 Tonya Dr

**View** Front



**Subject** 2681 Tonya Dr

**View** Address Verification

**Comment** "address not visible from street"

**VIII. Property Images (continued)**

**Address** 2681 Tonya Drive, Pahrump, NV 89060

**Loan Number** 37092

**Suggested List** \$158,500

**Suggested Repaired** \$159,000

**Sale** \$156,000



**Subject** 2681 Tonya Dr

**View** Street



**Listing Comp 1**

**View** Front

**VIII. Property Images (continued)**

**Address** 2681 Tonya Drive, Pahrump, NV 89060  
**Loan Number** 37092

**Suggested List** \$158,500

**Suggested Repaired** \$159,000

**Sale** \$156,000



**Listing Comp 2**

**View** Front



**Listing Comp 3**

**View** Front

**VIII. Property Images (continued)**

**Address** 2681 Tonya Drive, Pahrump, NV 89060  
**Loan Number** 37092      **Suggested List** \$158,500      **Suggested Repaired** \$159,000      **Sale** \$156,000



**Sold Comp 1**

**View Front**



**Sold Comp 2**

**View Front**



**VIII. Property Images (continued)**

**Address** 2681 Tonya Drive, Pahrump, NV 89060

**Loan Number** 37092

**Suggested List** \$158,500

**Suggested Repaired** \$159,000

**Sale** \$156,000









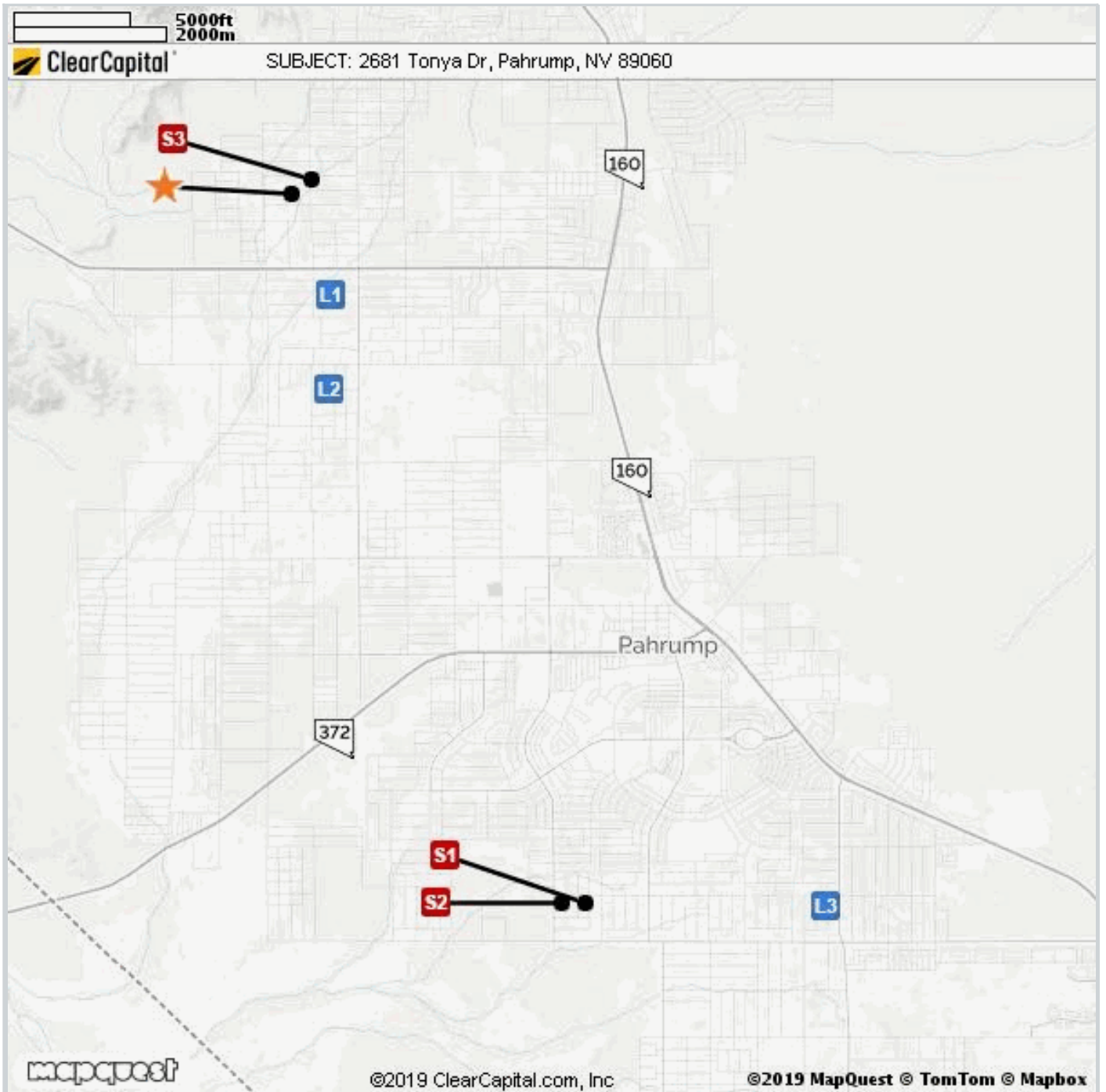

**Sold Comp 3**

**View** Front

**ClearMaps Addendum**

Address  2681 Tonya Drive, Pahrump, NV 89060  
 Loan Number 37092      Suggested List \$158,500      Suggested Repaired \$159,000      Sale \$156,000



Comparable	Address	Miles to Subject	Mapping Accuracy
 Subject	2681 Tonya Dr, Pahrump, NV	--	Parcel Match
 Listing 1	2561 Woodchips St, Pahrump, NV	1.25 Miles <sup>1</sup>	Parcel Match
 Listing 2	2441 Guinn St, Pahrump, NV	2.24 Miles <sup>1</sup>	Parcel Match
 Listing 3	3780 Cathi St, Pahrump, NV	9.42 Miles <sup>1</sup>	Parcel Match
 Sold 1	3600 Rodeo St, Pahrump, NV	8.09 Miles <sup>1</sup>	Parcel Match
 Sold 2	3600 Tournament St, Pahrump, NV	8.00 Miles <sup>1</sup>	Parcel Match
 Sold 3	2471 Simkins Rd, Pahrump, NV	0.26 Miles <sup>1</sup>	Parcel Match

<sup>1</sup> The Comparable "Distance from Subject" value has been calculated by the Clear Capital system.  
<sup>2</sup> The Comparable "Distance from Subject" value has been provided by the Real Estate Professional.

## Market Approach and Market Time

The Market Approach of this report, as established by the customer, is: **Fair Market Price**. (See definition below.)

The Marketing Time as specified by the customer is **Typical**. (See definition below.)

Definitions:

Fair Market Price	A price at which the property would sell between a willing buyer and a willing seller neither being compelled by undue pressure and both having reasonable knowledge of relevant facts.
Distressed Price	A price at which the property would sell between a willing buyer and a seller acting under duress.
Marketing Time	The amount of time the property is exposed to a pool of prospective buyers before going into contract. The customer either specifies the number of days, requests a marketing time that is typical to the subject's market area and/or requests an abbreviated marketing time.
Typical for Local Market	The estimated time required to adequately expose the subject property to the market resulting in a contract of sale.

## Report Instructions

This section shows the instructions that were approved by the customer and provided to the broker prior to completing the report.

\*\*\* Please Note: This is a RUSH assignment. Do not accept if you cannot meet the current due date and time. Please reference the set terms and contact Clear Capital at 530.582.5011 if you require any changes. Thanks! \*\*\*

Instructions last updated: 7/17/2017

Purpose:

Please determine a fair market price for this property at which it would sell in a typical marketing time for the area.

Customer Specific Requests:

\*\*If the property is commercial or mixed use, please stop and contact Clear Capital as soon as possible\*\*

Form Help:

There are blue question marks (?) throughout this form. These are designed to offer guidance for that particular section of the form. Please click on them for help.

Comparable Requirements:

1. Please use fair market comps from the same neighborhood, block or subdivision whenever possible.
2. Please only use REO comparables if the market is driven by REOs and they are comparable in characteristics and condition.
3. Please use comps that have closed in the past 3 months to show the current market conditions or comment in the report if this is not possible. In rapidly changing markets, active listing comps should be given equal or greater weight than sold comps in your analysis.

Standard Instructions:

1. Clear Capital Code Of Conduct - Please make sure that you are always abiding by the Clear Capital Code of Conduct when completing valuation reports.
2. If the subject is currently listed, please consider all available information pertaining to the subject's condition. This information should be utilized when developing the assumption of the subject's condition.
3. Use the subject characteristics provided in the report Grid (if preloaded) to evaluate the property. This information is from a full interior appraisal and is assumed to be most accurate. If your inspection reveals obvious inaccuracies, please explain in the narrative of the report.
4. Include sufficient detail to help our mutual customer gain a complete understanding of the subject's neighborhood such as neighborhood desirability, amenities, parks, schools, commercial or industrial influences, REO activity, traffic, board-up-homes, etc.
5. Do not approach occupants or owners.
6. If the subject is a Commercial property, contact Clear Capital immediately at 530-582-5011 for direction on how to proceed with the report.
7. Please do not accept if you or your office has completed a report on this property in the last month, are currently listing this property, or have any vested interest in the subject property.
8. Clear Capital does not allow any log ins from IP addresses from foreign countries. This includes, but is not limited to; data entry services, form completion services, etc. Also, it is against Clear Capital code of conduct to share your password with anyone who is not a W2 employee in your office.
9. Clear Capital and our mutual customers greatly appreciate your expertise. If you cannot personally inspect the property, select comparables, and determine a price for the subject, please do not accept this report. Per the standards and guidelines adopted by Clear Capital and other industry leaders, the use of assistants to complete any of the aforementioned tasks is not permitted.

Due to the importance of an independent opinion of price, please do not discuss your price with anyone or be influenced by list price, pending offers, accept comp packets, repair estimates or the listing agent's opinion.

1. One current, original photo of the front of the subject
2. One address verification photo
3. One street scene photo looking down the street
4. MLS listing and sold comp photos required, please comment if no MLS.

## Broker Information

Broker Name	Roger Wackett	Company/Brokerage	Legacy Trails Realty
License No	40461	Electronic Signature	/Roger Wackett/
License Expiration	05/31/2019	License State	NV
Phone	7757641092	Email	rog1092@gmail.com
Broker Distance to Subject	3.92 miles	Date Signed	03/14/2019

*By confirming the above contact and real estate license information and submitting the report, the above signed hereby certifies and agrees that: 1) I personally took the pictures, selected comparables, and determined the price conclusion. 2) To the best of my knowledge, the statements of fact contained in this report are true and correct. 3) The reported analyses, opinions, and conclusions are my personal, impartial, and unbiased professional analyses, opinions, and conclusions. 4) I have no present or prospective interest in the property that is the subject of this report and no personal interest with respect to the parties involved. 5) I have no bias with respect to the property that is the subject of this report or to the parties involved with this assignment. 6) My compensation for completing this assignment is not contingent upon the development or reporting of a predetermined price point. 7) I did not base, either partially or completely, my analysis and/or opinion and conclusions in this report on race, color, religion, sex, age, marital status, handicap, familial status, or national origin of either the prospective owners or occupants of the subject property or of the present owners or occupants of the properties in the vicinity of the subject property or on any other basis prohibited by law. 8) I maintain errors and omissions insurance, to the extent required by state law, for all liability associated with the preparation of this Report.*

### Addendum: NV Broker's Price Opinion Qualification

The attached Broker's Price Opinion ("BPO") has been prepared by: **Roger Wackett** ("Licensee"), **40461** (License #) who is an active licensee in good standing.

Licensee is affiliated with **Legacy Trails Realty** (Company).

This Addendum is an integral part of the BPO prepared by Licensee and the BPO is considered incomplete without it.

1. This BPO has been prepared for **Wedgewood Inc** (Beneficiary or agent of Beneficiary hereinafter "Beneficiary") regarding the real property commonly known and described as: **2681 Tonya Drive, Pahrump, NV 89060**
2. Licensee is informed that the Beneficiary's interest in the real property is that of a third party making decisions or performing due diligence for an existing or potential lien holder.
3. The intended purpose of this BPO is to assist the Beneficiary in making decisions within the scope of applicable statutory and regulatory requirements and performing required due diligence.
4. Licensee certifies that Licensee has no existing or contemplated interest in the property, including without limitation the possibility of Licensee representing the seller or any purchaser.

Issue date: **March 15, 2019**

Licensee signature: **/Roger Wackett/**

**NOTWITHSTANDING ANY PREPRINTED LANGUAGE TO THE CONTRARY, THIS OPINION IS NOT AN APPRAISAL OF THE MARKET VALUE OF THE PROPERTY. IF AN APPRAISAL IS DESIRED, THE SERVICES OF A LICENSED OR CERTIFIED APPRAISER MUST BE OBTAINED.**

#### Disclaimer

**Notwithstanding any preprinted language to the contrary, this opinion is not an appraisal of the market value of the property. If an appraisal is desired, the services of a licensed or certified appraiser must be obtained.**

Unless otherwise specifically agreed to in writing:

The intended purpose of this report is to assist the Clear Capital account holder in making decisions within the scope of applicable statutory and regulatory requirements and performing required due diligence. This document is provided solely for the use of the Clear Capital account holder and not any other party, is not intended as any guarantee of value and/or condition of the subject property and should not be relied on as such. In the event that this document is found to be defective, incorrect, negligently prepared or unfit for its authorized use, Clear Capital's sole liability shall be to promptly refund the total fee expended by the account holder for this report or to replace it at no charge to the account holder, but in no event shall Clear Capital be responsible to the account holder for any indirect or consequential damages whatsoever. This warranty is in lieu of all other warranties, express or implied, except where otherwise required by law. The account holder shall notify Clear Capital within thirty (30) days of this report's delivery to the account holder if it believes that this document is defective, incorrect, negligently prepared or unfit for its authorized use. Under no circumstances may Clear Capital forms or their contents be published, copied, replicated, or mimicked.