

Please Note: This report was completed with the following assumptions: Market Approach: **Fair Market Price** , Marketing Time: **Typical** . Important additional information relating to this report, including use and restrictions, is contained in an attached addendum which is an integral part of this report.

<b>Address</b>	6229 El Toro Place, Albuquerque, NM 87120	<b>Order ID</b>	6247194	<b>Property ID</b>	26873445
<b>Inspection Date</b>	07/16/2019	<b>Date of Report</b>	07/17/2019		
<b>Loan Number</b>	38041	<b>APN</b>	101006246704140102		
<b>Borrower Name</b>	Catamount Properties 2018 LLC	<b>County</b>	Bernalillo		

<b>Tracking IDs</b>					
<b>Order Tracking ID</b>	CITL_BPO_07.15.19	<b>Tracking ID 1</b>	CITL_BPO_07.15.19		
<b>Tracking ID 2</b>	--	<b>Tracking ID 3</b>	--		

General Conditions		Condition Comments
<b>Owner</b>	Catamount Properties 2018 LLC	Subject appears to be in average condition. No damage seen at the time. Yard is being maintained
<b>R. E. Taxes</b>	\$218,946	
<b>Assessed Value</b>	\$171,721	
<b>Zoning Classification</b>	Residential	
<b>Property Type</b>	SFR	
<b>Occupancy</b>	Vacant	
<b>Secure?</b>	Yes	
(doors and windows appear secure)		
<b>Ownership Type</b>	Fee Simple	
<b>Property Condition</b>	Average	
<b>Estimated Exterior Repair Cost</b>	\$0	
<b>Estimated Interior Repair Cost</b>	\$0	
<b>Total Estimated Repair</b>	\$0	
<b>HOA</b>	No	
<b>Visible From Street</b>	Visible	
<b>Road Type</b>	Public	

Neighborhood & Market Data		Neighborhood Comments
<b>Location Type</b>	Suburban	Neighborhood in average and stable condition. REO properties are low. Supply and demand are stable. Property value has gone up 1.32% in the past 12 months
<b>Local Economy</b>	Improving	
<b>Sales Prices in this Neighborhood</b>	Low: \$95,000 High: \$345,000	
<b>Market for this type of property</b>	Increased 1 % in the past 6 months.	
<b>Normal Marketing Days</b>	<90	

### Current Listings

	Subject	Listing 1	Listing 2 *	Listing 3
<b>Street Address</b>	6229 El Toro Place	7201 Foxford Avenue	6233 Cuesta Place	5123 Saratoga Place
<b>City, State</b>	Albuquerque, NM	Albuquerque, NM	Albuquerque, NM	Albuquerque, NM
<b>Zip Code</b>	87120	87120	87120	87120
<b>Datasource</b>	MLS	MLS	MLS	MLS
<b>Miles to Subj.</b>	--	0.43 <sup>1</sup>	0.37 <sup>1</sup>	0.19 <sup>1</sup>
<b>Property Type</b>	SFR	SFR	SFR	SFR
<b>Original List Price \$</b>	\$	\$169,000	\$187,000	\$195,000
<b>List Price \$</b>	--	\$169,000	\$179,000	\$195,000
<b>Original List Date</b>		07/09/2019	04/05/2019	05/31/2019
<b>DOM · Cumulative DOM</b>	-- · --	3 · 8	60 · 103	19 · 47
<b>Age (# of years)</b>	42	32	46	36
<b>Condition</b>	Average	Average	Average	Average
<b>Sales Type</b>	--	Fair Market Value	Fair Market Value	Fair Market Value
<b>Location</b>	Neutral ; Residential	Neutral ; Residential	Neutral ; Residential	Neutral ; Residential
<b>View</b>	Neutral ; Mountain	Neutral ; Mountain	Neutral ; Mountain	Neutral ; Mountain
<b>Style/Design</b>	1 Story Ranch	1 Story Ranch	1 Story Ranch	1 Story Ranch
<b># Units</b>	1	1	1	1
<b>Living Sq. Feet</b>	1,635	1,496	1,800	1,700
<b>Bdrm · Bths · ½ Bths</b>	3 · 2	3 · 2	3 · 2	4 · 2
<b>Total Room #</b>	6	6	6	7
<b>Garage (Style/Stalls)</b>	Attached 2 Car(s)	Attached 2 Car(s)	Attached 2 Car(s)	Attached 2 Car(s)
<b>Basement (Yes/No)</b>	No	No	No	No
<b>Basement (% Fin)</b>	0%	0%	0%	0%
<b>Basement Sq. Ft.</b>	--	--	--	--
<b>Pool/Spa</b>	--	--	--	--
<b>Lot Size</b>	0.23 acres	0.18 acres	0.24 acres	0.22 acres
<b>Other</b>	--	--	--	--

\* Listing 2 is the most comparable listing to the subject.

<sup>1</sup> Comp's "Miles to Subject" was calculated by the system.

<sup>2</sup> Comp's "Miles to Subject" provided by Real Estate Professional.

<sup>3</sup> Subject \$/ft based upon as-is sale price.

**Listing Comments** Why the comparable listing is superior or inferior to the subject.

**Listing 1** Single story brick home with RV/Trailer parking is waiting your personal touch. Just up the street the Taylor ranch library. 3 bedroom 2 full bath. Swamp cooler, furnace, water heater all replaced approx in the last 6-7 years.

**Listing 2** Appealing floor plan with raised ceilings, clerestory windows and lots of light. Kitchen opens to living and dining areas. Easy access to large backyard and patio from master bedroom, living room, family room and dining room. Courtyard entry. Master bedroom is separated from other bedrooms. Huge backyard has lots of possibilities.

**Listing 3** 4 spacious bedrooms! Single story Home with vaulted ceilings, wood burning fireplace, huge sunroom and a private backyard!

### Recent Sales

	Subject	Sold 1	Sold 2 *	Sold 3
<b>Street Address</b>	6229 El Toro Place	5008 Sundew Court	6221 Buenos Aires Place	6230 Flor Del Sol Place
<b>City, State</b>	Albuquerque, NM	Albuquerque, NM	Albuquerque, NM	Albuquerque, NM
<b>Zip Code</b>	87120	87120	87120	87120
<b>Datasource</b>	MLS	MLS	MLS	MLS
<b>Miles to Subj.</b>	--	0.30 <sup>1</sup>	0.31 <sup>1</sup>	0.09 <sup>1</sup>
<b>Property Type</b>	SFR	SFR	SFR	SFR
<b>Original List Price \$</b>	--	\$170,000	\$185,000	\$190,000
<b>List Price \$</b>	--	\$170,000	\$185,000	\$190,000
<b>Sale Price \$</b>	--	\$168,000	\$176,000	\$189,000
<b>Type of Financing</b>	--	Conventional	Conventional	Fha
<b>Date of Sale</b>	--	04/25/2019	05/02/2019	06/20/2019
<b>DOM · Cumulative DOM</b>	-- · --	14 · 47	84 · 139	11 · 50
<b>Age (# of years)</b>	42	42	45	40
<b>Condition</b>	Average	Average	Average	Average
<b>Sales Type</b>	--	Auction	Auction	Auction
<b>Location</b>	Neutral ; Residential	Neutral ; Residential	Neutral ; Residential	Neutral ; Residential
<b>View</b>	Neutral ; Mountain	Neutral ; Mountain	Neutral ; Mountain	Neutral ; Mountain
<b>Style/Design</b>	1 Story Ranch	1 Story Ranch	1 Story Ranch	1 Story Ranch
<b># Units</b>	1	1	1	1
<b>Living Sq. Feet</b>	1,635	1,467	1,501	1,716
<b>Bdrm · Bths · ½ Bths</b>	3 · 2	3 · 2	3 · 2	3 · 2
<b>Total Room #</b>	6	6	6	6
<b>Garage (Style/Stalls)</b>	Attached 2 Car(s)	Attached 2 Car(s)	Attached 2 Car(s)	Attached 2 Car(s)
<b>Basement (Yes/No)</b>	No	No	No	No
<b>Basement (% Fin)</b>	0%	0%	0%	0%
<b>Basement Sq. Ft.</b>	--	--	--	--
<b>Pool/Spa</b>	--	--	--	--
<b>Lot Size</b>	0.23 acres	0.16 acres	0.21 acres	0.23 acres
<b>Other</b>	--	--	--	--
<b>Net Adjustment</b>	--	\$0	\$0	\$0
<b>Adjusted Price</b>	--	\$168,000	\$176,000	\$189,000

\* Sold 2 is the most comparable sale to the subject.

<sup>1</sup> Comp's "Miles to Subject" was calculated by the system.

<sup>2</sup> Comp's "Miles to Subject" provided by Real Estate Professional.

<sup>3</sup> Subject \$/ft based upon as-is sale price.

### Recent Sales - Cont.

**Reasons for Adjustments** Why the comparable sale is superior or inferior to the subject.

- Sold 1** Welcome to this gem! Tucked in a quiet cul-de-sac in NW Albuquerque. this lovely home boasts high ceilings, huge living area, 2 spacious bedrooms, and 2 full bathrooms. Nice back yard with covered patio is perfect to enjoy New Mexico's beautiful weather. Conveniently located near parks, shopping, restaurants, and the Petroglyphs walking and biking trails.
- Sold 2** This is a cute cottage style home that sits on a fully landscaped lot that is almost a 1/4 acre (.21). Great open floor plan with 2 living areas and is move in ready. All Stainless Steel kitchen appliances & washer and dryer convey with the property.
- Sold 3** This is it! Nestled in the Volcano Cliffs subdivision with quick access to all the things that Albuquerque Westside has to offer! You'll immediately feel welcome inside the private gated courtyard of this charming home. Inside features a sunken living room and a great room/dining room with beautiful custom wood burning fireplace that opens to the light and bright kitchen. Oversized lot with backyard access has ample space for fun and games - bring your basketball because you're sure to enjoy your own private court!

## Subject Sales & Listing History

<b>Current Listing Status</b>	Not Currently Listed		<b>Listing History Comments</b>				
<b>Listing Agency/Firm</b>			was on the market for 69 days. Is a cancelled short sale listing.				
<b>Listing Agent Name</b>							
<b>Listing Agent Phone</b>							
<b># of Removed Listings in Previous 12 Months</b>	1						
<b># of Sales in Previous 12 Months</b>	0						
<b>Original List Date</b>	<b>Original List Price</b>	<b>Final List Date</b>	<b>Final List Price</b>	<b>Result</b>	<b>Result Date</b>	<b>Result Price</b>	<b>Source</b>
10/03/2018	\$168,000	12/11/2018	\$168,000	Cancelled	12/11/2018	\$168,000	MLS

## Marketing Strategy

	<b>As Is Price</b>	<b>Repaired Price</b>
<b>Suggested List Price</b>	\$178,000	\$178,000
<b>Sales Price</b>	\$173,000	\$173,000
<b>30 Day Price</b>	\$168,000	--
<b>Comments Regarding Pricing Strategy</b>		
Comps are based on similarities of the subject in age, condition, GLA, and lot size. Comps are pulled within a mile radius of the subject. Sold comps go back 6 months. I've uploaded MLS for subject.		

## Clear Capital Quality Assurance Comments Addendum

**Reviewer's Notes** The broker's as-is conclusion reflects the market for the subject. Comps are within a reasonable distance, relatively current, and accurately reflect the subject's defining characteristics. Thus, the as-is conclusion appears to be adequately supported.

### Subject Photos



Front



Front



Address Verification



Street

## Listing Photos

**L1** 7201 Foxford Avenue  
Albuquerque, NM 87120



Front

**L2** 6233 Cuesta Place  
Albuquerque, NM 87120



Front

**L3** 5123 Saratoga Place  
Albuquerque, NM 87120



Front

## Sales Photos

**S1** 5008 Sundew Court  
Albuquerque, NM 87120



Front

**S2** 6221 Buenos Aires Place  
Albuquerque, NM 87120



Front

**S3** 6230 Flor Del Sol Place  
Albuquerque, NM 87120



Front



### ClearMaps Addendum

**Address** ★ 6229 El Toro Place, Albuquerque, NM 87120

**Loan Number** 38041

**Suggested List** \$178,000

**Suggested Repaired** \$178,000

**Sale** \$173,000

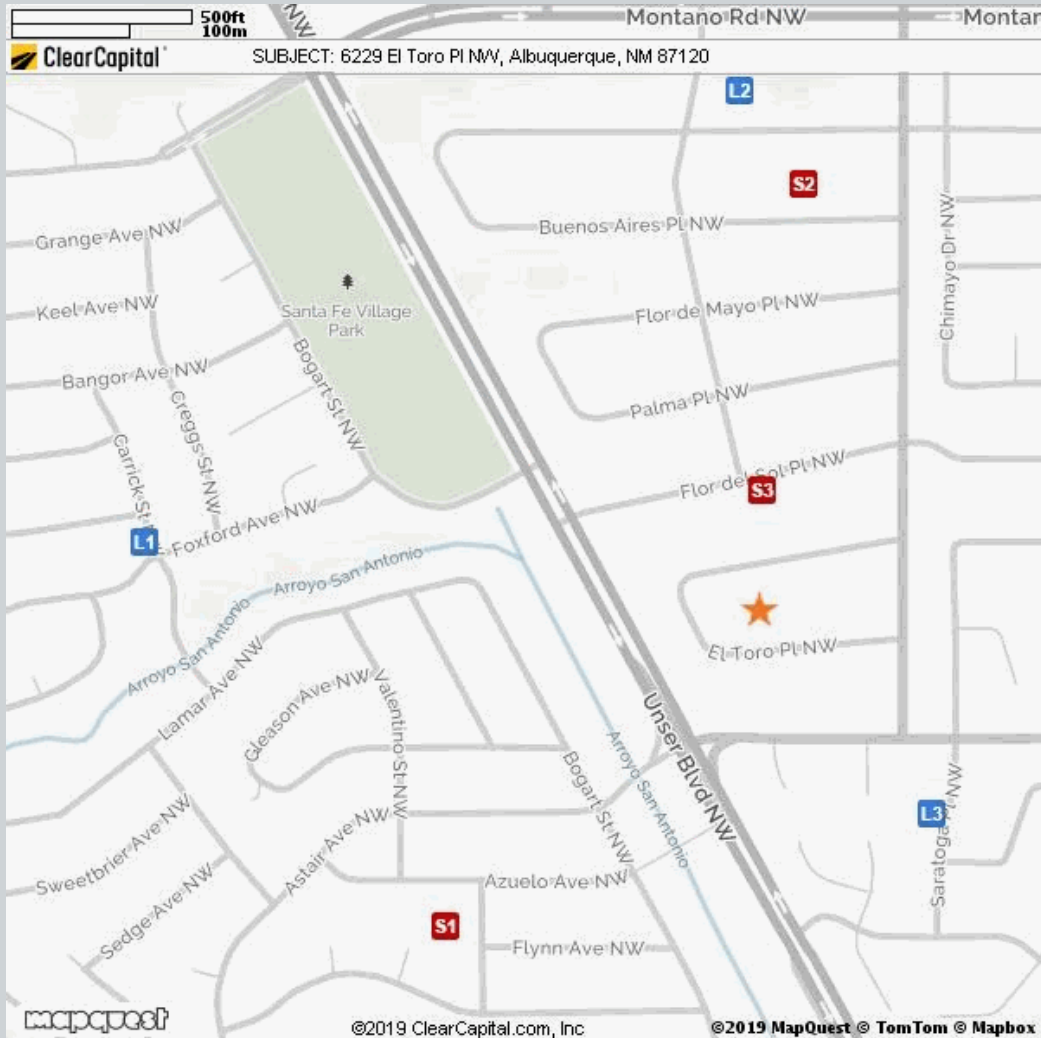

Comparable	Address	Miles to Subject	Mapping Accuracy
★ Subject	6229 El Toro Pl Nw, Albuquerque, NM	--	Parcel Match
L1 Listing 1	7201 Foxford Avenue, Albuquerque, NM	0.43 Miles <sup>1</sup>	Parcel Match
L2 Listing 2	6233 Cuesta Place, Albuquerque, NM	0.37 Miles <sup>1</sup>	Parcel Match
L3 Listing 3	5123 Saratoga Place, Albuquerque, NM	0.19 Miles <sup>1</sup>	Parcel Match
S1 Sold 1	5008 Sundew Court, Albuquerque, NM	0.30 Miles <sup>1</sup>	Parcel Match
S2 Sold 2	6221 Buenos Aires Place, Albuquerque, NM	0.31 Miles <sup>1</sup>	Parcel Match
S3 Sold 3	6230 Flor Del Sol Place, Albuquerque, NM	0.09 Miles <sup>1</sup>	Parcel Match

<sup>1</sup> The Comparable "Distance from Subject" value has been calculated by the Clear Capital system.

<sup>2</sup> The Comparable "Distance from Subject" value has been provided by the Real Estate Professional.

## Addendum: Report Purpose

### Market Approach and Market Time

The Market Approach of this report, as established by the customer, is: **Fair Market Price**. (See definition below.)

The Marketing Time as specified by the customer is **Typical**. (See definition below.)

Definitions:

Fair Market Price

A price at which the property would sell between a willing buyer and a willing seller neither being compelled by undue pressure and both having reasonable knowledge of relevant facts.

Distressed Price

A price at which the property would sell between a willing buyer and a seller acting under duress.

Marketing Time

The amount of time the property is exposed to a pool of prospective buyers before going into contract. The customer either specifies the number of days, requests a marketing time that is typical to the subject's market area and/or requests an abbreviated marketing time.

Typical for Local Market

The estimated time required to adequately expose the subject property to the market resulting in a contract of sale.

## Addendum: Report Purpose - cont.

**Report Instructions**

This section shows the instructions that were approved by the customer and provided to the broker prior to completing the report.

\*\*\* Please Note: This is a RUSH assignment. Do not accept if you cannot meet the current due date and time. Please reference the set terms and contact Clear Capital at 530.582.5011 if you require any changes. Thanks! \*\*\*

Instructions last updated: 7/17/2017

Purpose:

Please determine a fair market price for this property at which it would sell in a typical marketing time for the area.

Customer Specific Requests:

\*\*If the property is commercial or mixed use, please stop and contact Clear Capital as soon as possible\*\*

Form Help:

There are blue question marks (?) throughout this form. These are designed to offer guidance for that particular section of the form. Please click on them for help.

Comparable Requirements:

1. Please use fair market comps from the same neighborhood, block or subdivision whenever possible.
2. Please only use REO comparables if the market is driven by REOs and they are comparable in characteristics and condition.
3. Please use comps that have closed in the past 3 months to show the current market conditions or comment in the report if this is not possible. In rapidly changing markets, active listing comps should be given equal or greater weight than sold comps in your analysis.

Standard Instructions:

1. Clear Capital Code Of Conduct - Please make sure that you are always abiding by the Clear Capital Code of Conduct when completing valuation reports.
2. If the subject is currently listed, please consider all available information pertaining to the subject's condition. This information should be utilized when developing the assumption of the subject's condition.
3. Use the subject characteristics provided in the report Grid (if preloaded) to evaluate the property. This information is from a full interior appraisal and is assumed to be most accurate. If your inspection reveals obvious inaccuracies, please explain in the narrative of the report.
4. Include sufficient detail to help our mutual customer gain a complete understanding of the subject's neighborhood such as neighborhood desirability, amenities, parks, schools, commercial or industrial influences, REO activity, traffic, board-up-homes, etc.
5. Do not approach occupants or owners.
6. If the subject is a Commercial property, contact Clear Capital immediately at 530-582-5011 for direction on how to proceed with the report.
7. Please do not accept if you or your office has completed a report on this property in the last month, are currently listing this property, or have any vested interest in the subject property.
8. Clear Capital does not allow any log ins from IP addresses from foreign countries. This includes, but is not limited to; data entry services, form completion services, etc. Also, it is against Clear Capital code of conduct to share your password with anyone who is not a W2 employee in your office.
9. Clear Capital and our mutual customers greatly appreciate your expertise. If you cannot

## Report Instructions - cont.

personally inspect the property, select comparables, and determine a price for the subject, please do not accept this report. Per the standards and guidelines adopted by Clear Capital and other industry leaders, the use of assistants to complete any of the aforementioned tasks is not permitted.

Due to the importance of an independent opinion of price, please do not discuss your price with anyone or be influenced by list price, pending offers, accept comp packets, repair estimates or the listing agent's opinion.

1. One current, original photo of the front of the subject 2. One address verification photo 3. One street scene photo looking down the street 4. MLS listing and sold comp photos required, please comment if no MLS.

## Broker Information

<b>Broker Name</b>	BILLY ONEY	<b>Company/Brokerage</b>	Realty One
<b>License No</b>	48871	<b>Address</b>	4700 Apollo Court Northwest Albuquerque NM 87120
<b>License Expiration</b>	09/30/2021	<b>License State</b>	NM
<b>Phone</b>	5056881976	<b>Email</b>	billyjackrealty@gmail.com
<b>Broker Distance to Subject</b>	1.08 miles	<b>Date Signed</b>	07/16/2019

*By confirming the above contact and real estate license information and submitting the report, the above signed hereby certifies and agrees that: 1) I personally took the pictures, selected comparables, and determined the price conclusion. 2) To the best of my knowledge, the statements of fact contained in this report are true and correct. 3) The reported analyses, opinions, and conclusions are my personal, impartial, and unbiased professional analyses, opinions, and conclusions. 4) I have no present or prospective interest in the property that is the subject of this report and no personal interest with respect to the parties involved. 5) I have no bias with respect to the property that is the subject of this report or to the parties involved with this assignment. 6) My compensation for completing this assignment is not contingent upon the development or reporting of a predetermined price point. 7) I did not base, either partially or completely, my analysis and/or opinion and conclusions in this report on race, color, religion, sex, age, marital status, handicap, familial status, or national origin of either the prospective owners or occupants of the subject property or of the present owners or occupants of the properties in the vicinity of the subject property or on any other basis prohibited by law. 8) I maintain errors and omissions insurance, to the extent required by state law, for all liability associated with the preparation of this Report.*

## Disclaimer

**This document is not an appraisal as defined by USPAP (Uniform Standards of Professional Appraisal Practice). It is not to be construed as an appraisal and may not be used as such for any purpose.**

### **Unless otherwise specifically agreed to in writing:**

**The intended purpose of this report is to assist the Clear Capital account holder in making decisions within the scope of applicable statutory and regulatory requirements and performing required due diligence. This document is provided solely for the use of the Clear Capital account holder and not any other party, is not intended as any guarantee of value and/or condition of the subject property and should not be relied on as such. In the event that this document is found to be defective, incorrect, negligently prepared or unfit for its authorized use, Clear Capital's sole liability shall be to promptly refund the total fee expended by the account holder for this report or to replace it at no charge to the account holder, but in no event shall Clear Capital be responsible to the account holder for any indirect or consequential damages whatsoever. This warranty is in lieu of all other warranties, express or implied, except where otherwise required by law. The account holder shall notify Clear Capital within thirty (30) days of this report's delivery to the account holder if it believes that this document is defective, incorrect, negligently prepared or unfit for its authorized use. Under no circumstances may Clear Capital forms or their contents be published, copied, replicated, or mimicked.**