

Please Note: This report was completed with the following assumptions: Market Approach: **Fair Market Price** , Marketing Time: **Typical** . Important additional information relating to this report, including use and restrictions, is contained in an attached addendum which is an integral part of this report.

Address	10689 Coleman Road, Jacksonville, FL 32257	Order ID	6269942	Property ID	26982461
Inspection Date	08/01/2019	Date of Report	08/05/2019		
Loan Number	38241	APN	1556640210		
Borrower Name	Catamount Properties 2018 LLC	County	Duval		

Tracking IDs

Order Tracking ID	CITL_BPO_07.31.19	Tracking ID 1	CITL_BPO_07.31.19
Tracking ID 2	--	Tracking ID 3	--

General Conditions

Owner	Houck Charles	Condition Comments The subject is located down a private driveway with "No Trespassing" sign posted. The subject is estimated to be in average condition with no repairs needed, consistent to surrounding homes in area.
R. E. Taxes	\$1,985	
Assessed Value	\$145,847	
Zoning Classification	RLD-90	
Property Type	SFR	
Occupancy	Occupied	
Ownership Type	Fee Simple	
Property Condition	Average	
Estimated Exterior Repair Cost	\$0	
Estimated Interior Repair Cost	\$0	
Total Estimated Repair	\$0	
HOA	No	
Visible From Street	Not Visible	
Road Type	Private	

Neighborhood & Market Data

Location Type	Suburban	Neighborhood Comments The subject is located in an average neighborhood and surrounded by similar homes in style, features and condition to the subject. Close proximity to shopping and dining. There is an oversupply of listings in area. Minimal REO activity.
Local Economy	Stable	
Sales Prices in this Neighborhood	Low: \$145,000 High: \$224,900	
Market for this type of property	Remained Stable for the past 6 months.	
Normal Marketing Days	<90	

Current Listings

	Subject	Listing 1 *	Listing 2	Listing 3
Street Address	10689 Coleman Road	10910 Knottingby Dr	4527 Tea Time Ln	10629 Hearthstone Dr
City, State	Jacksonville, FL	Jacksonville, FL	Jacksonville, FL	Jacksonville, FL
Zip Code	32257	32257	32257	32257
Datasource	Tax Records	MLS	MLS	MLS
Miles to Subj.	--	0.28 ¹	0.26 ¹	0.23 ¹
Property Type	SFR	SFR	SFR	SFR
Original List Price \$	\$	\$215,000	\$224,900	\$199,900
List Price \$	--	\$215,000	\$224,900	\$199,900
Original List Date		07/25/2019	07/22/2019	07/05/2019
DOM · Cumulative DOM	-- · --	6 · 11	9 · 14	26 · 31
Age (# of years)	39	36	35	34
Condition	Average	Average	Average	Average
Sales Type	--	Fair Market Value	Fair Market Value	Fair Market Value
Location	Neutral ; Residential	Neutral ; Residential	Neutral ; Residential	Neutral ; Residential
View	Neutral ; Residential	Neutral ; Residential	Neutral ; Residential	Neutral ; Residential
Style/Design	1 Story Ranch	1 Story Ranch	1 Story Ranch	1 Story Ranch
# Units	1	1	1	1
Living Sq. Feet	1,449	1,410	1,620	1,290
Bdrm · Bths · ½ Bths	3 · 2	3 · 2	3 · 2	3 · 2
Total Room #	7	7	7	7
Garage (Style/Stalls)	Attached 2 Car(s)	Attached 2 Car(s)	Attached 2 Car(s)	Attached 2 Car(s)
Basement (Yes/No)	No	No	No	No
Basement (% Fin)	0%	0%	0%	0%
Basement Sq. Ft.	--	--	--	--
Pool/Spa	--	--	--	--
Lot Size	0.68 acres	0.21 acres	0.15 acres	0.27 acres
Other	--	--	--	--

* Listing 1 is the most comparable listing to the subject.

¹ Comp's "Miles to Subject" was calculated by the system.

² Comp's "Miles to Subject" provided by Real Estate Professional.

³ Subject \$/ft based upon as-is sale price.

Listing Comments Why the comparable listing is superior or inferior to the subject.

Listing 1 SFR, average. Inferior in lot size. Similar features and neighborhood to subject. + Lot size

Listing 2 SFR, average. Superior in square feet. Inferior in lot size. Similar features and neighborhood to subject. - 171 Sqft + Lot size

Listing 3 SFR, average. Inferior in square feet and lot size. Similar features and neighborhood to the subject. + 159 Sqft + Lot size

Recent Sales

	Subject	Sold 1 *	Sold 2	Sold 3
Street Address	10689 Coleman Road	4420 Queensway Dr	10639 Squires Ct	4235 Queensway Dr
City, State	Jacksonville, FL	Jacksonville, FL	Jacksonville, FL	Jacksonville, FL
Zip Code	32257	32257	32257	32257
Datasource	Tax Records	Public Records	MLS	Public Records
Miles to Subj.	--	0.12 ¹	0.28 ¹	0.27 ¹
Property Type	SFR	SFR	SFR	SFR
Original List Price \$	--	\$218,000	\$200,000	\$199,900
List Price \$	--	\$218,000	\$200,000	\$194,000
Sale Price \$	--	\$210,000	\$185,000	\$191,000
Type of Financing	--	Fha	Fha	Fha
Date of Sale	--	05/23/2019	05/31/2019	05/23/2019
DOM · Cumulative DOM	-- · --	31 · 72	97 · 97	83 · 176
Age (# of years)	39	37	35	37
Condition	Average	Average	Average	Average
Sales Type	--	Fair Market Value	Fair Market Value	Fair Market Value
Location	Neutral ; Residential	Neutral ; Residential	Neutral ; Residential	Neutral ; Residential
View	Neutral ; Residential	Neutral ; Residential	Neutral ; Residential	Neutral ; Residential
Style/Design	1 Story Ranch	1 Story Ranch	1 Story Ranch	1 Story Ranch
# Units	1	1	1	1
Living Sq. Feet	1,449	1,377	1,358	1,322
Bdrm · Bths · ½ Bths	3 · 2	3 · 2	3 · 2	3 · 2
Total Room #	7	7	7	7
Garage (Style/Stalls)	Attached 2 Car(s)	Attached 2 Car(s)	Attached 2 Car(s)	Attached 2 Car(s)
Basement (Yes/No)	No	No	No	No
Basement (% Fin)	0%	0%	0%	0%
Basement Sq. Ft.	--	--	--	--
Pool/Spa	--	--	--	--
Lot Size	0.68 acres	0.22 acres	0.16 acres	0.23 acres
Other	--	--	Concessions , \$3,000	--
Net Adjustment	--	\$0	-\$3,000	\$0
Adjusted Price	--	\$210,000	\$182,000	\$191,000

* Sold 1 is the most comparable sale to the subject.

¹ Comp's "Miles to Subject" was calculated by the system.

² Comp's "Miles to Subject" provided by Real Estate Professional.

³ Subject \$/ft based upon as-is sale price.

Reasons for Adjustments Why the comparable sale is superior or inferior to the subject.

Sold 1 SFR, average. Inferior in lot size. Similar features and neighborhood to subject property. + Lot size

Sold 2 SFR, average. Inferior in lot size. Similar features and neighborhood to the subject property. + Lot size - Concessions

Sold 3 SFR, average. Inferior in lot size. Similar features and neighborhood to the subject property. + Lot size

Subject Sales & Listing History

Current Listing Status	Not Currently Listed			Listing History Comments			
Listing Agency/Firm				The subject last sold 11/29/2000 for \$117,400 per tax record.			
Listing Agent Name							
Listing Agent Phone							
# of Removed Listings in Previous 12 Months	0						
# of Sales in Previous 12 Months	0						
Original List Date	Original List Price	Final List Date	Final List Price	Result	Result Date	Result Price	Source

Marketing Strategy

	As Is Price	Repaired Price
Suggested List Price	\$210,000	\$210,000
Sales Price	\$207,000	\$207,000
30 Day Price	\$200,000	--
Comments Regarding Pricing Strategy		
The subject value is based on the sold comps used in the report. Comps used are most similar in features and neighborhood to the subject property.		

Clear Capital Quality Assurance Comments Addendum

Reviewer's Notes	The broker's as-is conclusion reflects the market for the subject. Comps are within a reasonable distance, relatively current, and accurately reflect the subject's defining characteristics. Thus, the as-is conclusion appears to be adequately supported.
-------------------------	--

Subject Photos



Front



Address Verification



Address Verification



Address Verification



Side



Side

Subject Photos



Street



Street



Other

Listing Photos

L1 10910 Knottingby Dr
Jacksonville, FL 32257



Front

L2 4527 Tea Time Ln
Jacksonville, FL 32257



Front

L3 10629 Hearthstone Dr
Jacksonville, FL 32257



Front

Sales Photos

S1 4420 Queensway Dr
Jacksonville, FL 32257



Front

S2 10639 Squires Ct
Jacksonville, FL 32257

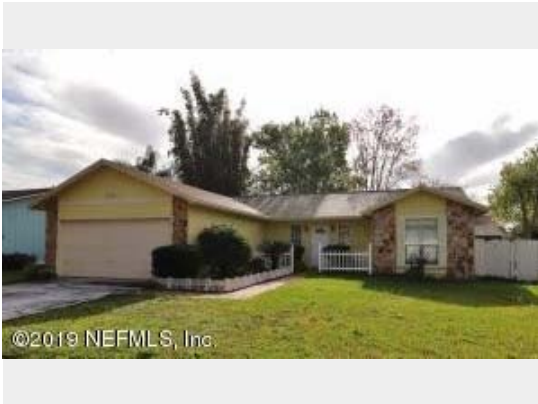

Front

S3 4235 Queensway Dr
Jacksonville, FL 32257



Front

ClearMaps Addendum

Address ★ 10689 Coleman Road, Jacksonville, FL 32257

Loan Number 38241

Suggested List \$210,000

Suggested Repaired \$210,000

Sale \$207,000

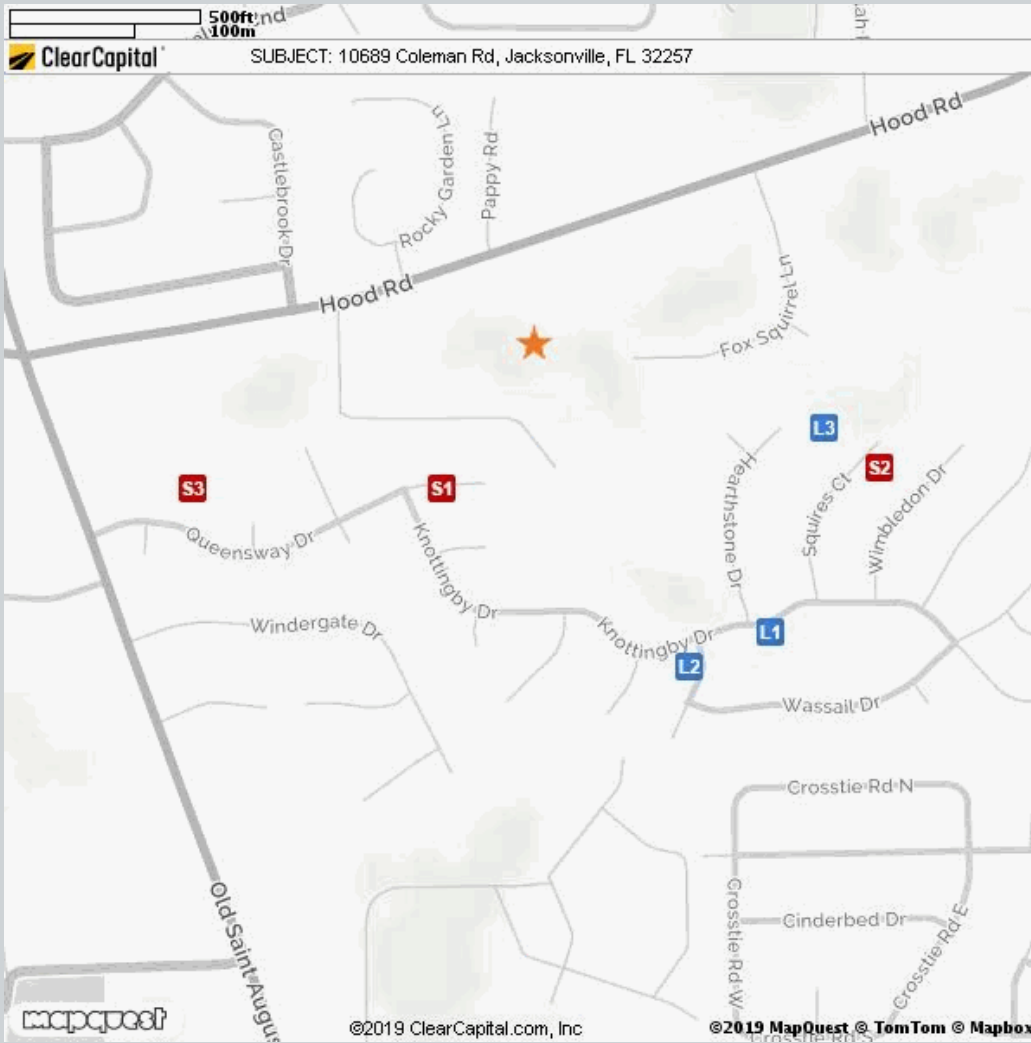

Comparable

Comparable	Address	Miles to Subject	Mapping Accuracy
★ Subject	10689 Coleman Rd, Jacksonville, FL	--	Parcel Match
L1 Listing 1	10910 Knottingby Dr, Jacksonville, FL	0.28 Miles ¹	Parcel Match
L2 Listing 2	4527 Tea Time Ln, Jacksonville, FL	0.26 Miles ¹	Parcel Match
L3 Listing 3	10629 Hearthstone Dr, Jacksonville, FL	0.23 Miles ¹	Parcel Match
S1 Sold 1	4420 Queensway Dr, Jacksonville, FL	0.12 Miles ¹	Parcel Match
S2 Sold 2	10639 Squires Ct, Jacksonville, FL	0.28 Miles ¹	Parcel Match
S3 Sold 3	4235 Queensway Dr, Jacksonville, FL	0.27 Miles ¹	Parcel Match

¹ The Comparable "Distance from Subject" value has been calculated by the Clear Capital system.

² The Comparable "Distance from Subject" value has been provided by the Real Estate Professional.

Addendum: Report Purpose

Market Approach and Market Time

The Market Approach of this report, as established by the customer, is: **Fair Market Price**. (See definition below.)

The Marketing Time as specified by the customer is **Typical**. (See definition below.)

Definitions:

Fair Market Price

A price at which the property would sell between a willing buyer and a willing seller neither being compelled by undue pressure and both having reasonable knowledge of relevant facts.

Distressed Price

A price at which the property would sell between a willing buyer and a seller acting under duress.

Marketing Time

The amount of time the property is exposed to a pool of prospective buyers before going into contract. The customer either specifies the number of days, requests a marketing time that is typical to the subject's market area and/or requests an abbreviated marketing time.

Typical for Local Market

The estimated time required to adequately expose the subject property to the market resulting in a contract of sale.

Addendum: Report Purpose - cont.

Report Instructions

This section shows the instructions that were approved by the customer and provided to the broker prior to completing the report.

*** Please Note: This is a RUSH assignment. Do not accept if you cannot meet the current due date and time. Please reference the set terms and contact Clear Capital at 530.582.5011 if you require any changes. Thanks! ***

Instructions last updated: 7/17/2017

Purpose:

Please determine a fair market price for this property at which it would sell in a typical marketing time for the area.

Customer Specific Requests:

If the property is commercial or mixed use, please stop and contact Clear Capital as soon as possible

Form Help:

There are blue question marks (?) throughout this form. These are designed to offer guidance for that particular section of the form. Please click on them for help.

Comparable Requirements:

1. Please use fair market comps from the same neighborhood, block or subdivision whenever possible.
2. Please only use REO comparables if the market is driven by REOs and they are comparable in characteristics and condition.
3. Please use comps that have closed in the past 3 months to show the current market conditions or comment in the report if this is not possible. In rapidly changing markets, active listing comps should be given equal or greater weight than sold comps in your analysis.

Standard Instructions:

1. Clear Capital Code Of Conduct - Please make sure that you are always abiding by the Clear Capital Code of Conduct when completing valuation reports.
2. If the subject is currently listed, please consider all available information pertaining to the subject's condition. This information should be utilized when developing the assumption of the subject's condition.
3. Use the subject characteristics provided in the report Grid (if preloaded) to evaluate the property. This information is from a full interior appraisal and is assumed to be most accurate. If your inspection reveals obvious inaccuracies, please explain in the narrative of the report.
4. Include sufficient detail to help our mutual customer gain a complete understanding of the subject's neighborhood such as neighborhood desirability, amenities, parks, schools, commercial or industrial influences, REO activity, traffic, board-up-homes, etc.
5. Do not approach occupants or owners.
6. If the subject is a Commercial property, contact Clear Capital immediately at 530-582-5011 for direction on how to proceed with the report.
7. Please do not accept if you or your office has completed a report on this property in the last month, are currently listing this property, or have any vested interest in the subject property.
8. Clear Capital does not allow any log ins from IP addresses from foreign countries. This includes, but is not limited to; data entry services, form completion services, etc. Also, it is against Clear Capital code of conduct to share your password with anyone who is not a W2 employee in your office.
9. Clear Capital and our mutual customers greatly appreciate your expertise. If you cannot

Report Instructions - cont.

personally inspect the property, select comparables, and determine a price for the subject, please do not accept this report. Per the standards and guidelines adopted by Clear Capital and other industry leaders, the use of assistants to complete any of the aforementioned tasks is not permitted.

Due to the importance of an independent opinion of price, please do not discuss your price with anyone or be influenced by list price, pending offers, accept comp packets, repair estimates or the listing agent's opinion.

1. One current, original photo of the front of the subject 2. One address verification photo 3. One street scene photo looking down the street 4. MLS listing and sold comp photos required, please comment if no MLS.

Broker Information

Broker Name	Diane Pelletier	Company/Brokerage	Full House Realty Company
License No	SL310720	Address	135 5th Ave N Jacksonville Beach FL 32250
License Expiration	03/31/2021	License State	FL
Phone	8669709295	Email	jvc@pelletierreo.com
Broker Distance to Subject	14.68 miles	Date Signed	08/01/2019

By confirming the above contact and real estate license information and submitting the report, the above signed hereby certifies and agrees that: 1) I personally took the pictures, selected comparables, and determined the price conclusion. 2) To the best of my knowledge, the statements of fact contained in this report are true and correct. 3) The reported analyses, opinions, and conclusions are my personal, impartial, and unbiased professional analyses, opinions, and conclusions. 4) I have no present or prospective interest in the property that is the subject of this report and no personal interest with respect to the parties involved. 5) I have no bias with respect to the property that is the subject of this report or to the parties involved with this assignment. 6) My compensation for completing this assignment is not contingent upon the development or reporting of a predetermined price point. 7) I did not base, either partially or completely, my analysis and/or opinion and conclusions in this report on race, color, religion, sex, age, marital status, handicap, familial status, or national origin of either the prospective owners or occupants of the subject property or of the present owners or occupants of the properties in the vicinity of the subject property or on any other basis prohibited by law. 8) I maintain errors and omissions insurance, to the extent required by state law, for all liability associated with the preparation of this Report.

Disclaimer

This document is not an appraisal as defined by USPAP (Uniform Standards of Professional Appraisal Practice). It is not to be construed as an appraisal and may not be used as such for any purpose.

Unless otherwise specifically agreed to in writing:

The intended purpose of this report is to assist the Clear Capital account holder in making decisions within the scope of applicable statutory and regulatory requirements and performing required due diligence. This document is provided solely for the use of the Clear Capital account holder and not any other party, is not intended as any guarantee of value and/or condition of the subject property and should not be relied on as such. In the event that this document is found to be defective, incorrect, negligently prepared or unfit for its authorized use, Clear Capital's sole liability shall be to promptly refund the total fee expended by the account holder for this report or to replace it at no charge to the account holder, but in no event shall Clear Capital be responsible to the account holder for any indirect or consequential damages whatsoever. This warranty is in lieu of all other warranties, express or implied, except where otherwise required by law. The account holder shall notify Clear Capital within thirty (30) days of this report's delivery to the account holder if it believes that this document is defective, incorrect, negligently prepared or unfit for its authorized use. Under no circumstances may Clear Capital forms or their contents be published, copied, replicated, or mimicked.