

Please Note: This report was completed with the following assumptions: Market Approach: **Fair Market Price** , Marketing Time: **Typical** . Important additional information relating to this report, including use and restrictions, is contained in an attached addendum which is an integral part of this report.

Address	110 Nimitz Circle, Ashland City, TN 37015	Order ID	6302852	Property ID	27152877
Inspection Date	08/26/2019	Date of Report	08/27/2019		
Loan Number	38308	APN	065 F A 055.00		
Borrower Name	Catamount Properties 2018 LLC	County	Cheatham		

Tracking IDs					
Order Tracking ID	CITL_BPO_08.26.19	Tracking ID 1	CITL_BPO_08.26.19		
Tracking ID 2	--	Tracking ID 3	--		

General Conditions		
Owner	Catamount Properties	Condition Comments The property appears to be vacant. The property is in need of lawn maintenance. Because of the age of the property and also when viewing the property from the street, I figure that the property is in good condition.
R. E. Taxes	\$1,516	
Assessed Value	\$201,400	
Zoning Classification	residential	
Property Type	SFR	
Occupancy	Vacant	
Secure?	Yes (Owner)	
Ownership Type	Fee Simple	
Property Condition	Good	
Estimated Exterior Repair Cost	\$0	
Estimated Interior Repair Cost	\$0	
Total Estimated Repair	\$0	
HOA	No	
Visible From Street	Visible	
Road Type	Public	

Neighborhood & Market Data		
Location Type	Rural	Neighborhood Comments This is a subdivision that was built about 20 years ago. The homes are mostly ranch style with medium GLA and lot sizes.
Local Economy	Stable	
Sales Prices in this Neighborhood	Low: \$135,000 High: \$220,000	
Market for this type of property	Remained Stable for the past 6 months.	
Normal Marketing Days	<90	

Current Listings

	Subject	Listing 1	Listing 2	Listing 3 *
Street Address	110 Nimitz Circle	1007 Hunt Ct W	1804 Hunt Ln	1012 Steven Springs Ct
City, State	Ashland City, TN	Pleasant View, TN	Pleasant View, TN	Joelton, TN
Zip Code	37015	37146	37146	37080
Datasource	Tax Records	MLS	MLS	MLS
Miles to Subj.	--	11.31 ¹	11.27 ¹	7.07 ¹
Property Type	SFR	SFR	SFR	SFR
Original List Price \$	\$	\$229,900	\$235,000	\$274,900
List Price \$	--	\$232,500	\$235,000	\$274,900
Original List Date		06/29/2019	07/15/2019	06/18/2019
DOM · Cumulative DOM	-- · --	5 · 59	4 · 43	10 · 70
Age (# of years)	18	18	22	26
Condition	Good	Good	Good	Good
Sales Type	--	Fair Market Value	Fair Market Value	Fair Market Value
Location	Neutral ; Residential	Neutral ; Residential	Neutral ; Residential	Neutral ; Residential
View	Neutral ; Residential	Neutral ; Residential	Neutral ; Residential	Neutral ; Residential
Style/Design	1 Story ranch	1 Story ranch	1 Story ranch	1 Story ranch
# Units	1	1	1	1
Living Sq. Feet	1,537	1,400	1,582	1,504
Bdrm · Bths · ½ Bths	3 · 2	3 · 2	3 · 2	3 · 2
Total Room #	7	8	8	7
Garage (Style/Stalls)	None	Attached 1 Car	None	Attached 3 Car(s)
Basement (Yes/No)	No	No	No	No
Basement (% Fin)	0%	0%	0%	0%
Basement Sq. Ft.	--	--	--	--
Pool/Spa	--	--	--	--
Lot Size	1.43 acres	.74 acres	.75 acres	1.53 acres
Other	porch deck	porch patio	deck fence	deck FP

* Listing 3 is the most comparable listing to the subject.

¹ Comp's "Miles to Subject" was calculated by the system.

² Comp's "Miles to Subject" provided by Real Estate Professional.

³ Subject \$/ft based upon as-is sale price.

Listing Comments Why the comparable listing is superior or inferior to the subject.

Listing 1 The GLA is smaller. The lot size is smaller. The age is the same. The proximity is 11.31 miles.

Listing 2 The proximity is 11.27 miles. The age is close. The lot size is smaller. The GLA is larger.

Listing 3 The lot size is about the same. The GLA is close. The proximity is 7.07 miles. The age is older.

Recent Sales

	Subject	Sold 1 *	Sold 2	Sold 3
Street Address	110 Nimitz Circle	101 Nimitz Cir	550 Preakness Circle	198 Clark Cir
City, State	Ashland City, TN	Ashland City, TN	Pleasant View, TN	Ashland City, TN
Zip Code	37015	37015	37146	37015
Datasource	Tax Records	MLS	MLS	MLS
Miles to Subj.	--	0.14 ¹	11.64 ¹	5.00 ²
Property Type	SFR	SFR	SFR	SFR
Original List Price \$	--	\$149,900	\$209,900	\$229,900
List Price \$	--	\$135,000	\$205,000	\$220,000
Sale Price \$	--	\$135,000	\$205,000	\$220,000
Type of Financing	--	Cash	Conventional	Conventional
Date of Sale	--	05/11/2019	09/20/2018	05/31/2019
DOM · Cumulative DOM	-- · --	20 · 25	20 · 73	63 · 80
Age (# of years)	18	18	13	14
Condition	Good	Good	Good	Good
Sales Type	--	Fair Market Value	Fair Market Value	Fair Market Value
Location	Neutral ; Residential	Neutral ; Residential	Neutral ; Residential	Neutral ; Residential
View	Neutral ; Residential	Neutral ; Residential	Neutral ; Residential	Neutral ; Residential
Style/Design	1 Story ranch	1 Story ranch	1 Story ranch	1 Story ranch
# Units	1	1	1	1
Living Sq. Feet	1,537	1,421	1,502	1,658
Bdrm · Bths · ½ Bths	3 · 2	3 · 2	3 · 2	3 · 2
Total Room #	7	6	6	8
Garage (Style/Stalls)	None	None	Attached 2 Car(s)	Attached 2 Car(s)
Basement (Yes/No)	No	No	No	No
Basement (% Fin)	0%	0%	0%	0%
Basement Sq. Ft.	--	--	--	--
Pool/Spa	--	--	--	--
Lot Size	1.43 acres	.66 acres	.33 acres	.5 acres
Other	porch deck	deck FP	patio FP	patio FP
Net Adjustment	--	+\$4,900	+\$2,600	-\$3,025
Adjusted Price	--	\$139,900	\$207,600	\$216,975

* Sold 1 is the most comparable sale to the subject.

¹ Comp's "Miles to Subject" was calculated by the system.

² Comp's "Miles to Subject" provided by Real Estate Professional.

³ Subject \$/ft based upon as-is sale price.

Reasons for Adjustments Why the comparable sale is superior or inferior to the subject.

Sold 1 The GLA is smaller. The lot size is smaller. The age is the same. The proximity is .14 miles.

Sold 2 The proximity is 11.64 miles. The age is newer. The lot size is smaller. The GLA is close.

Sold 3 The lot size is smaller. The GLA is larger. The proximity is 5 miles. The age is newer.

Subject Sales & Listing History

Current Listing Status	Not Currently Listed			Listing History Comments			
Listing Agency/Firm				I do not see a recent listing history.			
Listing Agent Name							
Listing Agent Phone							
# of Removed Listings in Previous 12 Months	0						
# of Sales in Previous 12 Months	0						
Original List Date	Original List Price	Final List Date	Final List Price	Result	Result Date	Result Price	Source

Marketing Strategy

	As Is Price	Repaired Price
Suggested List Price	\$191,000	\$191,000
Sales Price	\$188,000	\$188,000
30 Day Price	\$185,000	--
Comments Regarding Pricing Strategy		
I went back 12 months, out in a distance of 20 miles and even with relaxing GLA, proximity, age and lot size criteria I was unable to find any comps that fit the exact requirements. The ones used are the best possible currently available within 20 miles and the adjustments are sufficient for the differences in the subject and the comps.		

Clear Capital Quality Assurance Comments Addendum

Reviewer's Notes	Due to a lack of more similar comps available, these search parameters were expanded in order to provide comps from the subject's competitive market area that reflect current market conditions.
-------------------------	---

Subject Photos



Front



Address Verification



Street

Listing Photos

L1 1007 Hunt Ct W
Pleasant View, TN 37146



Front

L2 1804 Hunt Ln
Pleasant View, TN 37146



Front

L3 1012 Steven Springs Ct
Joelton, TN 37080



Front

Sales Photos

S1 101 Nimitz Cir
Ashland City, TN 37015



Front

S2 550 Preakness Circle
Pleasant View, TN 37146



Front

S3 198 Clark Cir
Ashland City, TN 37015



Front

ClearMaps Addendum

Address ★ 110 Nimitz Circle, Ashland City, TN 37015

Loan Number 38308

Suggested List \$191,000

Suggested Repaired \$191,000

Sale \$188,000

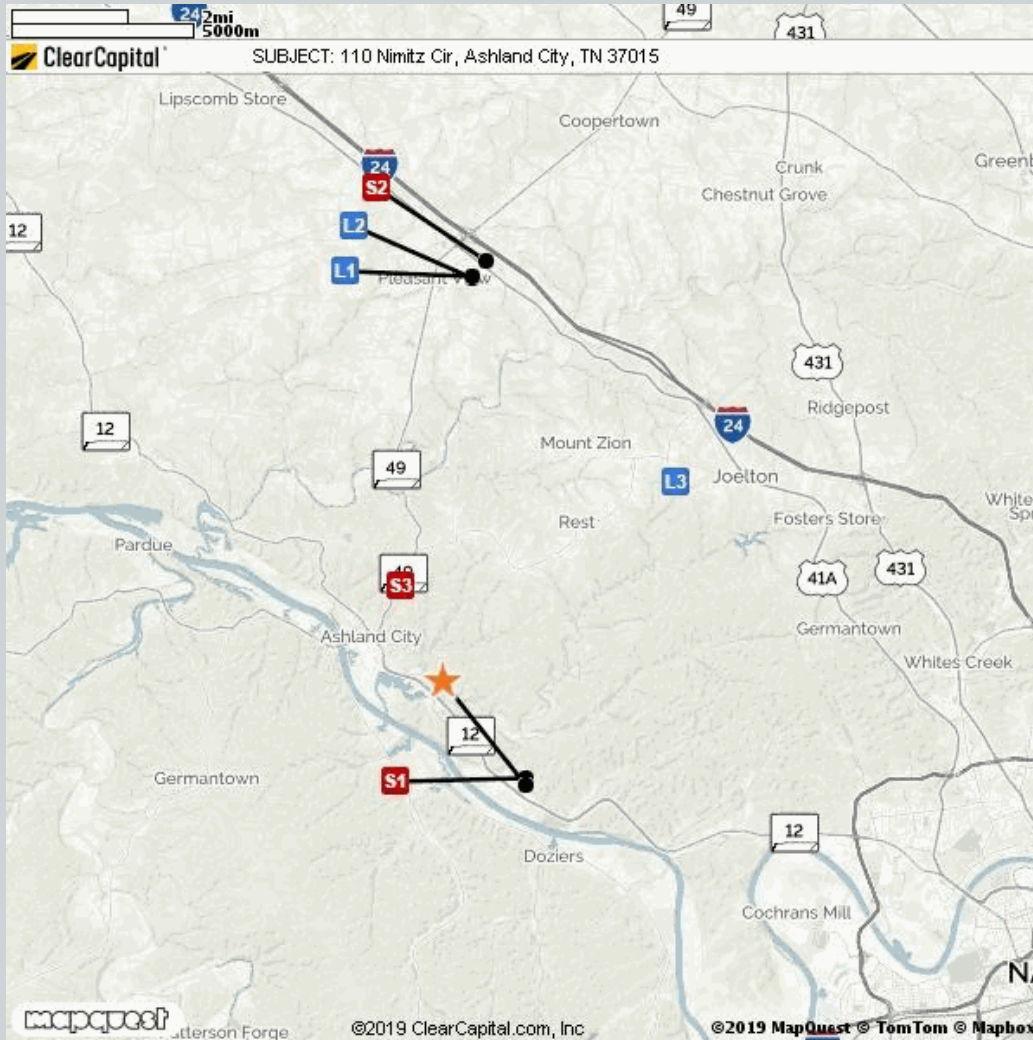

Comparable	Address	Miles to Subject	Mapping Accuracy
★ Subject	110 Nimitz Cir, Ashland City, TN	--	Parcel Match
L1 Listing 1	1007 Hunt Ct W, Pleasant View, TN	11.31 Miles ¹	Parcel Match
L2 Listing 2	1804 Hunt Ln, Pleasant View, TN	11.27 Miles ¹	Parcel Match
L3 Listing 3	1012 Steven Springs Ct, Joelton, TN	7.07 Miles ¹	Parcel Match
S1 Sold 1	101 Nimitz Cir, Ashland City, TN	0.14 Miles ¹	Parcel Match
S2 Sold 2	550 Preakness Circle, Pleasant View, TN	11.64 Miles ¹	Parcel Match
S3 Sold 3	198 Clark Cir, Ashland City, TN	5.00 Miles ²	Unknown Street Address

¹ The Comparable "Distance from Subject" value has been calculated by the Clear Capital system.

² The Comparable "Distance from Subject" value has been provided by the Real Estate Professional.

Addendum: Report Purpose

Market Approach and Market Time

The Market Approach of this report, as established by the customer, is: **Fair Market Price**. (See definition below.)

The Marketing Time as specified by the customer is **Typical**. (See definition below.)

Definitions:

Fair Market Price	A price at which the property would sell between a willing buyer and a willing seller neither being compelled by undue pressure and both having reasonable knowledge of relevant facts.
Distressed Price	A price at which the property would sell between a willing buyer and a seller acting under duress.
Marketing Time	The amount of time the property is exposed to a pool of prospective buyers before going into contract. The customer either specifies the number of days, requests a marketing time that is typical to the subject's market area and/or requests an abbreviated marketing time.
Typical for Local Market	The estimated time required to adequately expose the subject property to the market resulting in a contract of sale.

Addendum: Report Purpose - cont.

Report Instructions

This section shows the instructions that were approved by the customer and provided to the broker prior to completing the report.

*** Please Note: This is a RUSH assignment. Do not accept if you cannot meet the current due date and time. Please reference the set terms and contact Clear Capital at 530.582.5011 if you require any changes. Thanks! ***

Instructions last updated: 7/17/2017

Purpose:

Please determine a fair market price for this property at which it would sell in a typical marketing time for the area.

Customer Specific Requests:

If the property is commercial or mixed use, please stop and contact Clear Capital as soon as possible

Form Help:

There are blue question marks (?) throughout this form. These are designed to offer guidance for that particular section of the form. Please click on them for help.

Comparable Requirements:

1. Please use fair market comps from the same neighborhood, block or subdivision whenever possible.
2. Please only use REO comparables if the market is driven by REOs and they are comparable in characteristics and condition.
3. Please use comps that have closed in the past 3 months to show the current market conditions or comment in the report if this is not possible. In rapidly changing markets, active listing comps should be given equal or greater weight than sold comps in your analysis.

Standard Instructions:

1. Clear Capital Code Of Conduct - Please make sure that you are always abiding by the Clear Capital Code of Conduct when completing valuation reports.
2. If the subject is currently listed, please consider all available information pertaining to the subject's condition. This information should be utilized when developing the assumption of the subject's condition.
3. Use the subject characteristics provided in the report Grid (if preloaded) to evaluate the property. This information is from a full interior appraisal and is assumed to be most accurate. If your inspection reveals obvious inaccuracies, please explain in the narrative of the report.
4. Include sufficient detail to help our mutual customer gain a complete understanding of the subject's neighborhood such as neighborhood desirability, amenities, parks, schools, commercial or industrial influences, REO activity, traffic, board-up-homes, etc.
5. Do not approach occupants or owners.
6. If the subject is a Commercial property, contact Clear Capital immediately at 530-582-5011 for direction on how to proceed with the report.
7. Please do not accept if you or your office has completed a report on this property in the last month, are currently listing this property, or have any vested interest in the subject property.
8. Clear Capital does not allow any log ins from IP addresses from foreign countries. This includes, but is not limited to; data entry services, form completion services, etc. Also, it is against Clear Capital code of conduct to share your password with anyone who is not a W2 employee in your office.
9. Clear Capital and our mutual customers greatly appreciate your expertise. If you cannot

Report Instructions - cont.

personally inspect the property, select comparables, and determine a price for the subject, please do not accept this report. Per the standards and guidelines adopted by Clear Capital and other industry leaders, the use of assistants to complete any of the aforementioned tasks is not permitted.

Due to the importance of an independent opinion of price, please do not discuss your price with anyone or be influenced by list price, pending offers, accept comp packets, repair estimates or the listing agent's opinion.

1. One current, original photo of the front of the subject 2. One address verification photo 3. One street scene photo looking down the street 4. MLS listing and sold comp photos required, please comment if no MLS.

Broker Information

Broker Name	William Garrett	Company/Brokerage	Bill Garrett Realty
License No	294235	Address	604 N Main St Ashland City TN 37015
License Expiration	06/02/2021	License State	TN
Phone	6157927770	Email	billgarrett1@charter.net
Broker Distance to Subject	5.18 miles	Date Signed	08/27/2019

By confirming the above contact and real estate license information and submitting the report, the above signed hereby certifies and agrees that: 1) I personally took the pictures, selected comparables, and determined the price conclusion. 2) To the best of my knowledge, the statements of fact contained in this report are true and correct. 3) The reported analyses, opinions, and conclusions are my personal, impartial, and unbiased professional analyses, opinions, and conclusions. 4) I have no present or prospective interest in the property that is the subject of this report and no personal interest with respect to the parties involved. 5) I have no bias with respect to the property that is the subject of this report or to the parties involved with this assignment. 6) My compensation for completing this assignment is not contingent upon the development or reporting of a predetermined price point. 7) I did not base, either partially or completely, my analysis and/or opinion and conclusions in this report on race, color, religion, sex, age, marital status, handicap, familial status, or national origin of either the prospective owners or occupants of the subject property or of the present owners or occupants of the properties in the vicinity of the subject property or on any other basis prohibited by law. 8) I maintain errors and omissions insurance, to the extent required by state law, for all liability associated with the preparation of this Report.

Disclaimer

This document is not an appraisal as defined by USPAP (Uniform Standards of Professional Appraisal Practice). It is not to be construed as an appraisal and may not be used as such for any purpose.

Unless otherwise specifically agreed to in writing:

The intended purpose of this report is to assist the Clear Capital account holder in making decisions within the scope of applicable statutory and regulatory requirements and performing required due diligence. This document is provided solely for the use of the Clear Capital account holder and not any other party, is not intended as any guarantee of value and/or condition of the subject property and should not be relied on as such. In the event that this document is found to be defective, incorrect, negligently prepared or unfit for its authorized use, Clear Capital's sole liability shall be to promptly refund the total fee expended by the account holder for this report or to replace it at no charge to the account holder, but in no event shall Clear Capital be responsible to the account holder for any indirect or consequential damages whatsoever. This warranty is in lieu of all other warranties, express or implied, except where otherwise required by law. The account holder shall notify Clear Capital within thirty (30) days of this report's delivery to the account holder if it believes that this document is defective, incorrect, negligently prepared or unfit for its authorized use. Under no circumstances may Clear Capital forms or their contents be published, copied, replicated, or mimicked.