

Please Note: This report was completed with the following assumptions: Market Approach: **Fair Market Price** , Marketing Time: **Typical** . Important additional information relating to this report, including use and restrictions, is contained in an attached addendum which is an integral part of this report.

Address	8625 W Hammer, Las Vegas, NV 89149	Order ID	6647034	Property ID	28153632
Inspection Date	03/09/2020	Date of Report	03/11/2020		
Loan Number	38397	APN	125-32-601-022		
Borrower Name	NA	County	Clark		

Tracking IDs

Order Tracking ID	Aged BPO CITI	Tracking ID 1	Aged BPO CITI
Tracking ID 2	--	Tracking ID 3	--

General Conditions

Owner	Catamount Properties	Condition Comments The subject is a single story SFR with an attached 2 car garage. Subject has new exterior paint, no repairs noted at time of inspection.
R. E. Taxes	\$1,657	
Assessed Value	\$94,266	
Zoning Classification	Residential	
Property Type	SFR	
Occupancy	Occupied	
Ownership Type	Fee Simple	
Property Condition	Average	
Estimated Exterior Repair Cost	\$0	
Estimated Interior Repair Cost	\$0	
Total Estimated Repair	\$0	
HOA	No	
Visible From Street	Visible	
Road Type	Public	

Neighborhood & Market Data

Location Type	Suburban	Neighborhood Comments The subject is located in an established neighborhood. Area amenities are located within 2 miles and include schools, shopping, restaurants, parks and freeway access.
Local Economy	Stable	
Sales Prices in this Neighborhood	Low: \$350,000 High: \$600,000	
Market for this type of property	Remained Stable for the past 6 months.	
Normal Marketing Days	<90	

Current Listings

	Subject	Listing 1	Listing 2 *	Listing 3
Street Address	8625 W Hammer	5113 Tomsik St	5236 Chieftain St	7900 Aspect Wy
City, State	Las Vegas, NV	Las Vegas, NV	Las Vegas, NV	Las Vegas, NV
Zip Code	89149	89149	89149	89149
Datasource	MLS	MLS	MLS	MLS
Miles to Subj.	--	0.76 ¹	0.86 ¹	0.90 ¹
Property Type	SFR	SFR	SFR	SFR
Original List Price \$	\$	\$479,000	\$450,000	\$478,888
List Price \$	--	\$469,000	\$450,000	\$478,888
Original List Date		02/02/2020	02/29/2020	03/06/2020
DOM · Cumulative DOM	-- · --	38 · 38	1 · 11	5 · 5
Age (# of years)	45	37	46	24
Condition	Average	Average	Average	Average
Sales Type	--	Fair Market Value	Fair Market Value	Fair Market Value
Location	Neutral ; Residential	Neutral ; Residential	Neutral ; Residential	Neutral ; Residential
View	Neutral ; Residential	Neutral ; Residential	Neutral ; Residential	Neutral ; Residential
Style/Design	1 Story detached	1 Story detached	1 Story detached	1 Story detached
# Units	1	1	1	1
Living Sq. Feet	2,132	1,715	1,964	2,499
Bdrm · Bths · ½ Bths	4 · 2	3 · 2	4 · 2 · 1	3 · 2 · 1
Total Room #	6	5	7	6
Garage (Style/Stalls)	Attached 2 Car(s)	Attached 2 Car(s)	Attached 2 Car(s)	Attached 3 Car(s)
Basement (Yes/No)	No	No	No	No
Basement (% Fin)	0%	0%	0%	0%
Basement Sq. Ft.	--	--	--	--
Pool/Spa	--	--	--	--
Lot Size	.54 acres	.54 acres	1.02 acres	.26 acres
Other	--	--	--	--

* Listing 2 is the most comparable listing to the subject.

¹ Comp's "Miles to Subject" was calculated by the system.

² Comp's "Miles to Subject" provided by Real Estate Professional.

³ Subject \$/ft based upon as-is sale price.

Listing Comments Why the comparable listing is superior or inferior to the subject.

Listing 1 Fair market, tile floors in kitchen and baths, granite counters, updated master bath, covered patio, detached garage in rear.

Listing 2 Fair market, tile and laminate floors, laminate counters, open floor plan, no recent updates or upgrades, patio in rear.

Listing 3 Fair market, tile floors throughout, granite counters, open floor plan, fireplace, covered patio in rear.

Recent Sales

	Subject	Sold 1 *	Sold 2	Sold 3
Street Address	8625 W Hammer	5345 El Capitan Wy	8328 Cedar Mesa Av	5785 Durango Dr
City, State	Las Vegas, NV	Las Vegas, NV	Las Vegas, NV	Las Vegas, NV
Zip Code	89149	89149	89149	89149
Datasource	MLS	MLS	MLS	MLS
Miles to Subj.	--	0.27 ¹	0.60 ¹	0.57 ¹
Property Type	SFR	SFR	SFR	SFR
Original List Price \$	--	\$468,800	\$459,900	\$493,740
List Price \$	--	\$468,800	\$459,900	\$479,999
Sale Price \$	--	\$454,000	\$460,000	\$468,000
Type of Financing	--	Conv	Va	Conv
Date of Sale	--	09/23/2019	03/03/2020	10/18/2019
DOM · Cumulative DOM	-- · --	22 · 48	15 · 36	105 · 203
Age (# of years)	45	33	23	32
Condition	Average	Good	Average	Average
Sales Type	--	Fair Market Value	Fair Market Value	Fair Market Value
Location	Neutral ; Residential	Neutral ; Residential	Neutral ; Residential	Neutral ; Residential
View	Neutral ; Residential	Neutral ; Residential	Neutral ; Residential	Neutral ; Residential
Style/Design	1 Story detached	1 Story detached	1 Story detached	1 Story detached
# Units	1	1	1	1
Living Sq. Feet	2,132	2,040	2,105	2,532
Bdrm · Bths · ½ Bths	4 · 2	3 · 2	3 · 2	4 · 2 · 1
Total Room #	6	5	5	7
Garage (Style/Stalls)	Attached 2 Car(s)	Attached 2 Car(s)	Attached 3 Car(s)	Attached 2 Car(s)
Basement (Yes/No)	No	No	No	No
Basement (% Fin)	0%	0%	0%	0%
Basement Sq. Ft.	--	--	--	--
Pool/Spa	--	--	Pool - Yes Spa - Yes	Pool - Yes Spa - Yes
Lot Size	.54 acres	.49 acres	.42 acres	.52 acres
Other	--	--	--	--
Net Adjustment	--	-\$21,720	-\$12,570	-\$51,000
Adjusted Price	--	\$432,280	\$447,430	\$417,000

* Sold 1 is the most comparable sale to the subject.

¹ Comp's "Miles to Subject" was calculated by the system.

² Comp's "Miles to Subject" provided by Real Estate Professional.

³ Subject \$/ft based upon as-is sale price.

Recent Sales - Cont.

Reasons for Adjustments Why the comparable sale is superior or inferior to the subject.

- Sold 1** Fair market, tile floors throughout, updated kitchen and baths, granite counters, open floor plan, appliances included, den, patio in rear.
- Sold 2** Fair market, tile floors throughout, updated kitchen with granite counters, new interior paint, appliances included, covered patio, pool/spa in rear.
- Sold 3** Fair market, tile and laminate floors, granite counters, open floor plan, fireplace, no recent updates to kitchen or baths, patio, pool/spa.

Subject Sales & Listing History

Current Listing Status		Not Currently Listed		Listing History Comments			
Listing Agency/Firm				The subject was listed on 02/14/2019 for 349999 and withdrawn on 06/01/2019			
Listing Agent Name							
Listing Agent Phone							
# of Removed Listings in Previous 12 Months		1					
# of Sales in Previous 12 Months		0					
Original List Date	Original List Price	Final List Date	Final List Price	Result	Result Date	Result Price	Source
02/14/2019	\$349,999	--	--	Withdrawn	06/01/2019	\$349,999	MLS

Marketing Strategy

	As Is Price	Repaired Price
Suggested List Price	\$445,000	\$445,000
Sales Price	\$435,000	\$435,000
30 Day Price	\$425,000	--
Comments Regarding Pricing Strategy		
There are 5 comparable listings located within 1 mile, all are fair market. There were 18 comparable sales in the past 6 months, 0 were bank owned, 1 was a short sale.		

Clear Capital Quality Assurance Comments Addendum

Reviewer's Notes The broker's as-is conclusion reflects the market for the subject. Comps are within a reasonable distance, relatively current, and accurately reflect the subject's defining characteristics. Thus, the as-is conclusion appears to be adequately supported.

Subject Photos



Front



Address Verification



Street

Listing Photos

L1 5113 Tomsik St
Las Vegas, NV 89149



Front

L2 5236 Chieftain St
Las Vegas, NV 89149



Front

L3 7900 Aspect Wy
Las Vegas, NV 89149



Front

Sales Photos

S1 5345 El Capitan Wy
Las Vegas, NV 89149



Front

S2 8328 Cedar Mesa Av
Las Vegas, NV 89149



Front

S3 5785 Durango Dr
Las Vegas, NV 89149



Front

ClearMaps Addendum

Address ★ 8625 W Hammer, Las Vegas, NV 89149

Loan Number 38397

Suggested List \$445,000

Suggested Repaired \$445,000

Sale \$435,000

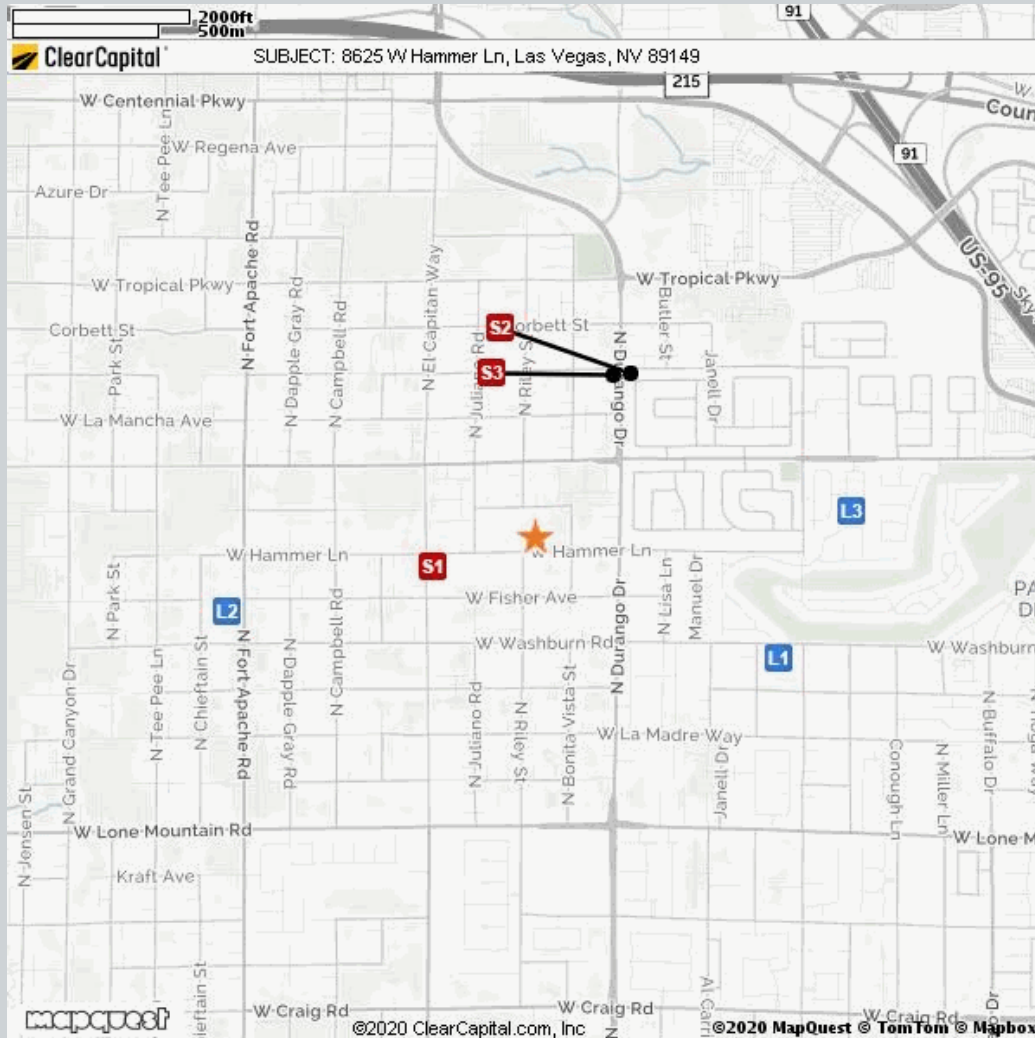

Comparable

Comparable	Address	Miles to Subject	Mapping Accuracy
★ Subject	8625 W Hammer Ln, Las Vegas, NV	--	Parcel Match
L1	5113 Tomsik St, Las Vegas, NV	0.76 Miles ¹	Parcel Match
L2	5236 Chieftain St, Las Vegas, NV	0.86 Miles ¹	Parcel Match
L3	7900 Aspect Wy, Las Vegas, NV	0.90 Miles ¹	Parcel Match
S1	5345 El Capitan Wy, Las Vegas, NV	0.27 Miles ¹	Parcel Match
S2	8328 Cedar Mesa Av, Las Vegas, NV	0.60 Miles ¹	Parcel Match
S3	5785 Durango Dr, Las Vegas, NV	0.57 Miles ¹	Parcel Match

¹ The Comparable "Distance from Subject" value has been calculated by the Clear Capital system.

² The Comparable "Distance from Subject" value has been provided by the Real Estate Professional.

Addendum: Report Purpose

Market Approach and Market Time

The Market Approach of this report, as established by the customer, is: **Fair Market Price**. (See definition below.)

The Marketing Time as specified by the customer is **Typical**. (See definition below.)

Definitions:

Fair Market Price

A price at which the property would sell between a willing buyer and a willing seller neither being compelled by undue pressure and both having reasonable knowledge of relevant facts.

Distressed Price

A price at which the property would sell between a willing buyer and a seller acting under duress.

Marketing Time

The amount of time the property is exposed to a pool of prospective buyers before going into contract. The customer either specifies the number of days, requests a marketing time that is typical to the subject's market area and/or requests an abbreviated marketing time.

Typical for Local Market

The estimated time required to adequately expose the subject property to the market resulting in a contract of sale.

Addendum: Report Purpose - cont.

Report Instructions

This section shows the instructions that were approved by the customer and provided to the broker prior to completing the report.

Instructions last updated: 7/17/2017

Purpose:

Please determine a fair market price for this property at which it would sell in a typical marketing time for the area.

Customer Specific Requests:

If the property is commercial or mixed use, please stop and contact Clear Capital as soon as possible

Form Help:

There are blue question marks (?) throughout this form. These are designed to offer guidance for that particular section of the form. Please click on them for help.

Comparable Requirements:

1. Please use fair market comps from the same neighborhood, block or subdivision whenever possible.
2. Please only use REO comparables if the market is driven by REOs and they are comparable in characteristics and condition.
3. Please use comps that have closed in the past 3 months to show the current market conditions or comment in the report if this is not possible. In rapidly changing markets, active listing comps should be given equal or greater weight than sold comps in your analysis.

Standard Instructions:

1. Clear Capital Code Of Conduct - Please make sure that you are always abiding by the Clear Capital Code of Conduct when completing valuation reports.
2. If the subject is currently listed, please consider all available information pertaining to the subject's condition. This information should be utilized when developing the assumption of the subject's condition.
3. Use the subject characteristics provided in the report Grid (if preloaded) to evaluate the property. This information is from a full interior appraisal and is assumed to be most accurate. If your inspection reveals obvious inaccuracies, please explain in the narrative of the report.
4. Include sufficient detail to help our mutual customer gain a complete understanding of the subject's neighborhood such as neighborhood desirability, amenities, parks, schools, commercial or industrial influences, REO activity, traffic, board-up-homes, etc.
5. Do not approach occupants or owners.
6. If the subject is a Commercial property, contact Clear Capital immediately at 530-582-5011 for direction on how to proceed with the report.
7. Please do not accept if you or your office has completed a report on this property in the last month, are currently listing this property, or have any vested interest in the subject property.
8. Clear Capital does not allow any log ins from IP addresses from foreign countries. This includes, but is not limited to; data entry services, form completion services, etc. Also, it is against Clear Capital code of conduct to share your password with anyone who is not a W2 employee in your office.
9. Clear Capital and our mutual customers greatly appreciate your expertise. If you cannot personally inspect the property, select comparables, and determine a price for the subject, please do not accept this report. Per the standards and guidelines adopted by Clear Capital and other industry leaders, the use of assistants to complete any of the aforementioned tasks is not permitted.

Report Instructions - cont.

Due to the importance of an independent opinion of price, please do not discuss your price with anyone or be influenced by list price, pending offers, accept comp packets, repair estimates or the listing agent's opinion.

1. One current, original photo of the front of the subject 2. One address verification photo 3. One street scene photo looking down the street 4. MLS listing and sold comp photos required, please comment if no MLS.

Broker Information

Broker Name	Jennifer Mao	Company/Brokerage	Realty One Group
License No	S.0049373	Address	7033 Golden Desert Av Las Vegas NV 89129
License Expiration	06/30/2021	License State	NV
Phone	7023268806	Email	jensbpos@gmail.com
Broker Distance to Subject	2.21 miles	Date Signed	03/11/2020

/Jennifer Mao/

By confirming the above contact and real estate license information and submitting the report, the above signed hereby certifies and agrees that: 1) I personally took the pictures, selected comparables, and determined the price conclusion. 2) To the best of my knowledge, the statements of fact contained in this report are true and correct. 3) The reported analyses, opinions, and conclusions are my personal, impartial, and unbiased professional analyses, opinions, and conclusions. 4) I have no present or prospective interest in the property that is the subject of this report and no personal interest with respect to the parties involved. 5) I have no bias with respect to the property that is the subject of this report or to the parties involved with this assignment. 6) My compensation for completing this assignment is not contingent upon the development or reporting of a predetermined price point. 7) I did not base, either partially or completely, my analysis and/or opinion and conclusions in this report on race, color, religion, sex, age, marital status, handicap, familial status, or national origin of either the prospective owners or occupants of the subject property or of the present owners or occupants of the properties in the vicinity of the subject property or on any other basis prohibited by law. 8) I maintain errors and omissions insurance, to the extent required by state law, for all liability associated with the preparation of this Report.

Addendum: NV Broker's Price Opinion Qualification

The attached Broker's Price Opinion ("BPO") has been prepared by: **Jennifer Mao** ("Licensee"), **S.0049373** (License #) who is an active licensee in good standing.

Licensee is affiliated with **Realty One Group** (Company).

This Addendum is an integral part of the BPO prepared by Licensee and the BPO is considered incomplete without it.

1. This BPO has been prepared for **Wedgewood Inc** (Beneficiary or agent of Beneficiary hereinafter "Beneficiary") regarding the real property commonly known and described as: **8625 W Hammer, Las Vegas, NV 89149**
2. Licensee is informed that the Beneficiary's interest in the real property is that of a third party making decisions or performing due diligence for an existing or potential lien holder.
3. The intended purpose of this BPO is to assist the Beneficiary in making decisions within the scope of applicable statutory and regulatory requirements and performing required due diligence.
4. Licensee certifies that Licensee has no existing or contemplated interest in the property, including without limitation the possibility of Licensee representing the seller or any purchaser.

Issue date: **March 11, 2020**

Licensee signature: **/Jennifer Mao/**

NOTWITHSTANDING ANY PREPRINTED LANGUAGE TO THE CONTRARY, THIS OPINION IS NOT AN APPRAISAL OF THE MARKET VALUE OF THE PROPERTY. IF AN APPRAISAL IS DESIRED, THE SERVICES OF A LICENSED OR CERTIFIED APPRAISER MUST BE OBTAINED.

Disclaimer

Notwithstanding any preprinted language to the contrary, this opinion is not an appraisal of the market value of the property. If an appraisal is desired, the services of a licensed or certified appraiser must be obtained.

Unless otherwise specifically agreed to in writing:

The intended purpose of this report is to assist the Clear Capital account holder in making decisions within the scope of applicable statutory and regulatory requirements and performing required due diligence. This document is provided solely for the use of the Clear Capital account holder and not any other party, is not intended as any guarantee of value and/or condition of the subject property and should not be relied on as such. In the event that this document is found to be defective, incorrect, negligently prepared or unfit for its authorized use, Clear Capital's sole liability shall be to promptly refund the total fee expended by the account holder for this report or to replace it at no charge to the account holder, but in no event shall Clear Capital be responsible to the account holder for any indirect or consequential damages whatsoever. This warranty is in lieu of all other warranties, express or implied, except where otherwise required by law. The account holder shall notify Clear Capital within thirty (30) days of this report's delivery to the account holder if it believes that this document is defective, incorrect, negligently prepared or unfit for its authorized use. Under no circumstances may Clear Capital forms or their contents be published, copied, replicated, or mimicked.