

Please Note: This report was completed with the following assumptions: Market Approach: **Fair Market Price** , Marketing Time: **Typical** . Important additional information relating to this report, including use and restrictions, is contained in an attached addendum which is an integral part of this report.

Address	6822 Tiffollo Lane, Las Vegas, NV 89156	Order ID	6361358	Property ID	27366363
Inspection Date	10/07/2019	Date of Report	10/08/2019		
Loan Number	39011	APN	140-23-110-026		
Borrower Name	Catamount Properties 2018 LLC	County	Clark		

Tracking IDs					
Order Tracking ID	CITL_BPO_10.07.19	Tracking ID 1	CITL_BPO_10.07.19		
Tracking ID 2	--	Tracking ID 3	--		

General Conditions

Owner	Flores Jose Luis	Condition Comments	
R. E. Taxes	\$69,115	subject appears to be in average condition with no signs of vacancy no boarded up windows or doors. Subject appears to be in average condition, market is stable, subject does not appear to be upgraded.	
Assessed Value	\$40,650		
Zoning Classification	SFR		
Property Type	SFR		
Occupancy	Occupied		
Ownership Type	Fee Simple		
Property Condition	Average		
Estimated Exterior Repair Cost	\$0		
Estimated Interior Repair Cost	\$0		
Total Estimated Repair	\$0		
HOA	No		
Visible From Street	Not Visible		
Road Type	Public		

Neighborhood & Market Data

Location Type	Suburban	Neighborhood Comments	
Local Economy	Stable	2. The subject is located in a suburban location that has close proximity to schools, shops and major highways. The market is currently Stable. The average marketing time for similar properties in the subject area is 120 days.	
Sales Prices in this Neighborhood	Low: \$224,000 High: \$245,000		
Market for this type of property	Remained Stable for the past 6 months.		
Normal Marketing Days	<180		

Current Listings

	Subject	Listing 1	Listing 2	Listing 3 *
Street Address	6822 Tiffollo Lane	6278 Stone Hollow	2859 Mount Hope Dr	2920 Prestonwood St
City, State	Las Vegas, NV	Las Vegas, NV	Las Vegas, NV	Las Vegas, NV
Zip Code	89156	89156	89156	89156
Datasource	Tax Records	MLS	MLS	MLS
Miles to Subj.	--	0.76 ¹	0.67 ¹	0.84 ¹
Property Type	SFR	SFR	SFR	SFR
Original List Price \$	\$	\$241,000	\$248,000	\$235,000
List Price \$	--	\$234,999	\$239,500	\$235,000
Original List Date		06/20/2019	08/21/2019	08/07/2019
DOM · Cumulative DOM	-- · --	109 · 110	47 · 48	61 · 62
Age (# of years)	38	18	23	21
Condition	Average	Average	Average	Average
Sales Type	--	Fair Market Value	Fair Market Value	Fair Market Value
Location	Neutral ; Residential	Neutral ; Residential	Neutral ; Residential	Neutral ; Residential
View	Neutral ; Residential	Neutral ; Residential	Neutral ; Residential	Neutral ; Residential
Style/Design	1 Story modern	1 Story modern	1 Story modern	2 Stories modern
# Units	1	1	1	1
Living Sq. Feet	1,392	1,404	1,358	1,387
Bdrm · Bths · ½ Bths	3 · 2 · 1	3 · 2	3 · 2	3 · 2
Total Room #	6	6	5	5
Garage (Style/Stalls)	Attached 2 Car(s)	Attached 1 Car	Attached 1 Car	Attached 2 Car(s)
Basement (Yes/No)	No	No	No	No
Basement (% Fin)	0%	0%	0%	0%
Basement Sq. Ft.	--	--	--	--
Pool/Spa	--	--	--	--
Lot Size	0.16 acres	0.15 acres	0.09 acres	0.10 acres
Other	--	--	--	--

* Listing 3 is the most comparable listing to the subject.

¹ Comp's "Miles to Subject" was calculated by the system.

² Comp's "Miles to Subject" provided by Real Estate Professional.

³ Subject \$/ft based upon as-is sale price.

Current Listings - Cont.

Listing Comments Why the comparable listing is superior or inferior to the subject.

Listing 1 NJOY THE BEAUTIFUL LARGE KITCHEN WITH TILE FLOORING GREAT SIZE BEDROOMS AND LIVING AREA

Listing 2 Move-in ready! Single story home w/ over the roof city views & mountain views... 3 bedrms, 2 bathrms & 1.5 car garage. 2 additional parking spaces on driveway. Tile flooring through out the house (installed in 2014). No carpet... easy to maintain. Brand new paint on the outside. Two brand new sinks & faucets in the bathrooms. Brand new water heater. Covered patio in the backyard. Ceiling fans in master & third bedrooms. No HOA!

Listing 3 COMPLETE REHAB AND READY FOR IMMEDIATE MOVE IN. FEATURES TO INCLUDE: FRESHLY PAINTED TWO TONE PAINT, NEW FLOORING THROUGHOUT, KITCHEN WITH BUILT IN MICROWAVE, PANTRY , NEW LIGHTS, NEW FAUCETS AND FIXTURES, MASTER SUITE WITH WALK IN CLOSET, NICE SIZED BEDROOMS, NEW BLINDS, CEILING FANS, COVERED PATIO, NICE SIZED BACKYARD, LOW MAINTENANCE DESERT LANDSCAPING

Recent Sales

	Subject	Sold 1	Sold 2 *	Sold 3
Street Address	6822 Tiffollo Lane	2353 Beaver Bay Ct	7232 Wayfarer Dr	2264 Ray Kanel Dr
City, State	Las Vegas, NV	Las Vegas, NV	Las Vegas, NV	Las Vegas, NV
Zip Code	89156	89156	89156	89156
Datasource	Tax Records	Public Records	MLS	MLS
Miles to Subj.	--	0.42 ¹	0.50 ¹	0.42 ¹
Property Type	SFR	SFR	SFR	SFR
Original List Price \$	--	\$224,900	\$239,900	\$249,000
List Price \$	--	\$224,900	\$239,900	\$249,000
Sale Price \$	--	\$224,900	\$238,000	\$245,000
Type of Financing	--	Fha	Conv	Fha
Date of Sale	--	08/27/2019	02/04/2019	11/16/2018
DOM · Cumulative DOM	-- · --	18 · 43	50 · 50	32 · 32
Age (# of years)	38	29	28	30
Condition	Average	Average	Average	Average
Sales Type	--	Fair Market Value	Fair Market Value	Fair Market Value
Location	Neutral ; Residential	Neutral ; Residential	Neutral ; Residential	Neutral ; Residential
View	Neutral ; Residential	Neutral ; Residential	Neutral ; Residential	Neutral ; Residential
Style/Design	1 Story modern	1 Story modern	1 Story modern	1 Story modern
# Units	1	1	1	1
Living Sq. Feet	1,392	1,382	1,445	1,382
Bdrm · Bths · ½ Bths	3 · 2 · 1	3 · 2	3 · 2	3 · 2
Total Room #	6	6	8	5
Garage (Style/Stalls)	Attached 2 Car(s)	Attached 1 Car	Attached 2 Car(s)	Attached 2 Car(s)
Basement (Yes/No)	No	No	No	No
Basement (% Fin)	0%	0%	0%	0%
Basement Sq. Ft.	--	--	--	--
Pool/Spa	--	--	--	--
Lot Size	0.16 acres	0.10 acres	0.14 acres	0.13 acres
Other	--	--	fireplace	fireplace
Net Adjustment	--	\$0	\$0	\$0
Adjusted Price	--	\$224,900	\$238,000	\$245,000

* Sold 2 is the most comparable sale to the subject.

¹ Comp's "Miles to Subject" was calculated by the system.

² Comp's "Miles to Subject" provided by Real Estate Professional.

³ Subject \$/ft based upon as-is sale price.

Recent Sales - Cont.

Reasons for Adjustments Why the comparable sale is superior or inferior to the subject.

- Sold 1** Charming home with a desirable open floor plan situated nicely on a cul-de-sac lot. This home features NO HOA! All appliances included! Fireplace, vaulted ceilings, finished flooring in garage and drywall. Carpet and laminate flooring, blinds and ceiling fans throughout. Lots of cabinet space in the kitchen! Walk-in closet in master bedroom and double sinks in master bathroom!
- Sold 2** Craving Mountain Views? This home is calling your name! Elevated location with mountains to the East, West and North! House is very well laid out, lots of room for entertaining in & out. Huge rear patio with big patio cover for your enjoyment. A Homey home for sure! Updated chef's kitchen with new cabinets and quartz counters! Close to Shadow Rock Dog Park. Plus easy access to the Speedway for NASCAR !!
- Sold 3** Stunning house with a pool and covered patio. This is a must see house!! great location near parks, shopping centers, and schools. NO HOA !!

Subject Sales & Listing History

Current Listing Status	Not Currently Listed			Listing History Comments			
Listing Agency/Firm				Subject is not currently listed and has not been listed for the past 12 months			
Listing Agent Name							
Listing Agent Phone							
# of Removed Listings in Previous 12 Months	0						
# of Sales in Previous 12 Months	0						
Original List Date	Original List Price	Final List Date	Final List Price	Result	Result Date	Result Price	Source

Marketing Strategy

	As Is Price	Repaired Price
Suggested List Price	\$235,000	\$235,000
Sales Price	\$235,000	\$235,000
30 Day Price	\$235,000	--
Comments Regarding Pricing Strategy		
<p>1. I went back 06 months, out in distance 1.0 miles, I was able to find comps which fit the GLA and PROXIMITY requirements. Within 1.0 miles and back 06 months I found 07 comps of which I could only use 03 due to GLA, PROXIMITY, CONDITION factors. The ones used are the best possible currently available comps within 1.0 miles and the adjustments are sufficient for this area to account for the differences in the subject and comps.</p>		

Clear Capital Quality Assurance Comments Addendum

Reviewer's Notes The broker's as-is conclusion reflects the market for the subject. Comps are within a reasonable distance, relatively current, and accurately reflect the subject's defining characteristics. Thus, the as-is conclusion appears to be adequately supported.

Subject Photos



Front



Address Verification



Side



Side



Street



Street

Listing Photos

L1 6278 Stone Hollow
Las Vegas, NV 89156



Front

L2 2859 Mount Hope Dr
Las Vegas, NV 89156



Front

L3 2920 Prestonwood St
Las Vegas, NV 89156



Front

Sales Photos

S1 2353 Beaver Bay Ct
Las Vegas, NV 89156



Front

S2 7232 Wayfarer Dr
Las Vegas, NV 89156



Front

S3 2264 Ray Kanel Dr
Las Vegas, NV 89156



Front

ClearMaps Addendum

Address ★ 6822 Tiffollo Lane, Las Vegas, NV 89156
Loan Number 39011 **Suggested List** \$235,000 **Suggested Repaired** \$235,000 **Sale** \$235,000

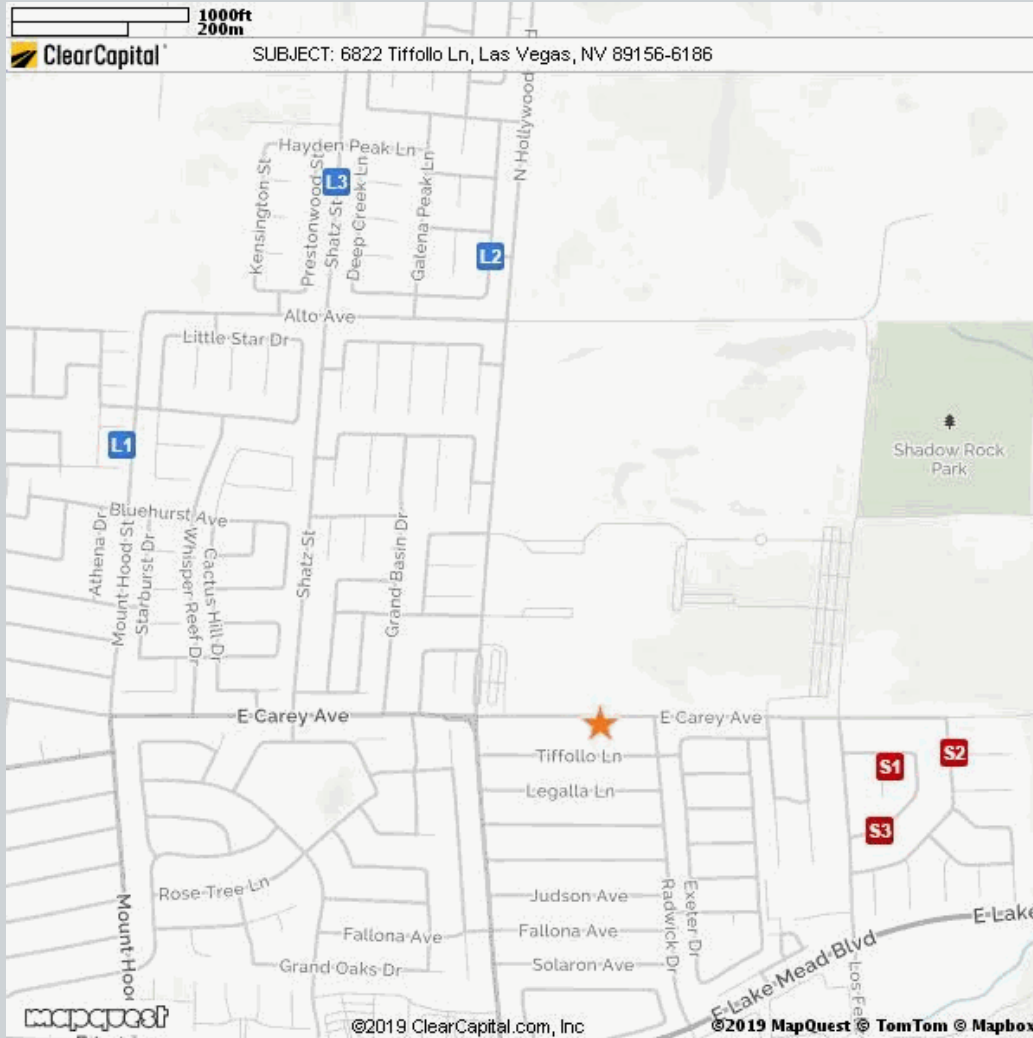

Comparable	Address	Miles to Subject	Mapping Accuracy
★ Subject	6822 Tiffollo Ln, Las Vegas, NV	--	Parcel Match
L1 Listing 1	6278 Stone Hollow, Las Vegas, NV	0.76 Miles ¹	Parcel Match
L2 Listing 2	2859 Mount Hope Dr, Las Vegas, NV	0.67 Miles ¹	Parcel Match
L3 Listing 3	2920 Prestonwood St, Las Vegas, NV	0.84 Miles ¹	Parcel Match
S1 Sold 1	2353 Beaver Bay Ct, Las Vegas, NV	0.42 Miles ¹	Parcel Match
S2 Sold 2	7232 Wayfarer Dr, Las Vegas, NV	0.50 Miles ¹	Parcel Match
S3 Sold 3	2264 Ray Kanel Dr, Las Vegas, NV	0.42 Miles ¹	Parcel Match

¹ The Comparable "Distance from Subject" value has been calculated by the Clear Capital system.

² The Comparable "Distance from Subject" value has been provided by the Real Estate Professional.

Addendum: Report Purpose

Market Approach and Market Time

The Market Approach of this report, as established by the customer, is: **Fair Market Price**. (See definition below.)

The Marketing Time as specified by the customer is **Typical**. (See definition below.)

Definitions:

Fair Market Price	A price at which the property would sell between a willing buyer and a willing seller neither being compelled by undue pressure and both having reasonable knowledge of relevant facts.
Distressed Price	A price at which the property would sell between a willing buyer and a seller acting under duress.
Marketing Time	The amount of time the property is exposed to a pool of prospective buyers before going into contract. The customer either specifies the number of days, requests a marketing time that is typical to the subject's market area and/or requests an abbreviated marketing time.
Typical for Local Market	The estimated time required to adequately expose the subject property to the market resulting in a contract of sale.

Addendum: Report Purpose - cont.

Report Instructions

This section shows the instructions that were approved by the customer and provided to the broker prior to completing the report.

*** Please Note: This is a RUSH assignment. Do not accept if you cannot meet the current due date and time. Please reference the set terms and contact Clear Capital at 530.582.5011 if you require any changes. Thanks! ***

Instructions last updated: 7/17/2017

Purpose:

Please determine a fair market price for this property at which it would sell in a typical marketing time for the area.

Customer Specific Requests:

If the property is commercial or mixed use, please stop and contact Clear Capital as soon as possible

Form Help:

There are blue question marks (?) throughout this form. These are designed to offer guidance for that particular section of the form. Please click on them for help.

Comparable Requirements:

1. Please use fair market comps from the same neighborhood, block or subdivision whenever possible.
2. Please only use REO comparables if the market is driven by REOs and they are comparable in characteristics and condition.
3. Please use comps that have closed in the past 3 months to show the current market conditions or comment in the report if this is not possible. In rapidly changing markets, active listing comps should be given equal or greater weight than sold comps in your analysis.

Standard Instructions:

1. Clear Capital Code Of Conduct - Please make sure that you are always abiding by the Clear Capital Code of Conduct when completing valuation reports.
2. If the subject is currently listed, please consider all available information pertaining to the subject's condition. This information should be utilized when developing the assumption of the subject's condition.
3. Use the subject characteristics provided in the report Grid (if preloaded) to evaluate the property. This information is from a full interior appraisal and is assumed to be most accurate. If your inspection reveals obvious inaccuracies, please explain in the narrative of the report.
4. Include sufficient detail to help our mutual customer gain a complete understanding of the subject's neighborhood such as neighborhood desirability, amenities, parks, schools, commercial or industrial influences, REO activity, traffic, board-up-homes, etc.
5. Do not approach occupants or owners.
6. If the subject is a Commercial property, contact Clear Capital immediately at 530-582-5011 for direction on how to proceed with the report.
7. Please do not accept if you or your office has completed a report on this property in the last month, are currently listing this property, or have any vested interest in the subject property.
8. Clear Capital does not allow any log ins from IP addresses from foreign countries. This includes, but is not limited to; data entry services, form completion services, etc. Also, it is against Clear Capital code of conduct to share your password with anyone who is not a W2 employee in your office.
9. Clear Capital and our mutual customers greatly appreciate your expertise. If you cannot

Report Instructions - cont.

personally inspect the property, select comparables, and determine a price for the subject, please do not accept this report. Per the standards and guidelines adopted by Clear Capital and other industry leaders, the use of assistants to complete any of the aforementioned tasks is not permitted.

Due to the importance of an independent opinion of price, please do not discuss your price with anyone or be influenced by list price, pending offers, accept comp packets, repair estimates or the listing agent's opinion.

1. One current, original photo of the front of the subject 2. One address verification photo 3. One street scene photo looking down the street 4. MLS listing and sold comp photos required, please comment if no MLS.

Broker Information

Broker Name	Erin Woods	Company/Brokerage	Elite REO Services
License No	S.0075353	Address	260 E Flamingo Rd Las Vegas NV 89169
License Expiration	01/31/2020	License State	NV
Phone	7027814123	Email	erin.woods@elitereo.com
Broker Distance to Subject	9.72 miles	Date Signed	10/08/2019

/Erin Woods/

By confirming the above contact and real estate license information and submitting the report, the above signed hereby certifies and agrees that: 1) I personally took the pictures, selected comparables, and determined the price conclusion. 2) To the best of my knowledge, the statements of fact contained in this report are true and correct. 3) The reported analyses, opinions, and conclusions are my personal, impartial, and unbiased professional analyses, opinions, and conclusions. 4) I have no present or prospective interest in the property that is the subject of this report and no personal interest with respect to the parties involved. 5) I have no bias with respect to the property that is the subject of this report or to the parties involved with this assignment. 6) My compensation for completing this assignment is not contingent upon the development or reporting of a predetermined price point. 7) I did not base, either partially or completely, my analysis and/or opinion and conclusions in this report on race, color, religion, sex, age, marital status, handicap, familial status, or national origin of either the prospective owners or occupants of the subject property or of the present owners or occupants of the properties in the vicinity of the subject property or on any other basis prohibited by law. 8) I maintain errors and omissions insurance, to the extent required by state law, for all liability associated with the preparation of this Report.

Addendum: NV Broker's Price Opinion Qualification

The attached Broker's Price Opinion ("BPO") has been prepared by: **Erin Woods** ("Licensee"), **S.0075353** (License #) who is an active licensee in good standing.

Licensee is affiliated with **Elite REO Services** (Company).

This Addendum is an integral part of the BPO prepared by Licensee and the BPO is considered incomplete without it.

1. This BPO has been prepared for **Wedgewood Inc** (Beneficiary or agent of Beneficiary hereinafter "Beneficiary") regarding the real property commonly known and described as: **6822 Tiffollo Lane, Las Vegas, NV 89156**
2. Licensee is informed that the Beneficiary's interest in the real property is that of a third party making decisions or performing due diligence for an existing or potential lien holder.
3. The intended purpose of this BPO is to assist the Beneficiary in making decisions within the scope of applicable statutory and regulatory requirements and performing required due diligence.
4. Licensee certifies that Licensee has no existing or contemplated interest in the property, including without limitation the possibility of Licensee representing the seller or any purchaser.

Issue date: **October 8, 2019**

Licensee signature: **/Erin Woods/**

NOTWITHSTANDING ANY PREPRINTED LANGUAGE TO THE CONTRARY, THIS OPINION IS NOT AN APPRAISAL OF THE MARKET VALUE OF THE PROPERTY. IF AN APPRAISAL IS DESIRED, THE SERVICES OF A LICENSED OR CERTIFIED APPRAISER MUST BE OBTAINED.

Disclaimer

Notwithstanding any preprinted language to the contrary, this opinion is not an appraisal of the market value of the property. If an appraisal is desired, the services of a licensed or certified appraiser must be obtained.

Unless otherwise specifically agreed to in writing:

The intended purpose of this report is to assist the Clear Capital account holder in making decisions within the scope of applicable statutory and regulatory requirements and performing required due diligence. This document is provided solely for the use of the Clear Capital account holder and not any other party, is not intended as any guarantee of value and/or condition of the subject property and should not be relied on as such. In the event that this document is found to be defective, incorrect, negligently prepared or unfit for its authorized use, Clear Capital's sole liability shall be to promptly refund the total fee expended by the account holder for this report or to replace it at no charge to the account holder, but in no event shall Clear Capital be responsible to the account holder for any indirect or consequential damages whatsoever. This warranty is in lieu of all other warranties, express or implied, except where otherwise required by law. The account holder shall notify Clear Capital within thirty (30) days of this report's delivery to the account holder if it believes that this document is defective, incorrect, negligently prepared or unfit for its authorized use. Under no circumstances may Clear Capital forms or their contents be published, copied, replicated, or mimicked.