

Please Note: This report was completed with the following assumptions: Market Approach: **Fair Market Price** , Marketing Time: **Typical** . Important additional information relating to this report, including use and restrictions, is contained in an attached addendum which is an integral part of this report.

Address	2108 Sea Breeze Street, Albuquerque, NM 87120	Order ID	6490137	Property ID	27792854
Inspection Date	01/15/2020	Date of Report	01/16/2020		
Loan Number	39112	APN	1 010 059 463 222 41041		
Borrower Name	Breckenridge Property Fund 2016 LLC	County	Bernalillo		

Tracking IDs

Order Tracking ID	BotW New Fac-DriveBy BPO 01.14.20	Tracking ID 1	BotW New Fac-DriveBy BPO 01.14.20
Tracking ID 2	--	Tracking ID 3	--

General Conditions

Owner	ROYBAL ANTHONY R & TRUJILLO DOMINIQUE	Condition Comments Based on exterior inspection, the subject appears to be in well maintained condition with no apparent signs of deferred maintenance.
R. E. Taxes	\$147,628	
Assessed Value	\$34,425	
Zoning Classification	R-1	
Property Type	SFR	
Occupancy	Occupied	
Ownership Type	Fee Simple	
Property Condition	Average	
Estimated Exterior Repair Cost	\$0	
Estimated Interior Repair Cost	\$0	
Total Estimated Repair	\$0	
HOA	No	
Visible From Street	Visible	
Road Type	Public	

Neighborhood & Market Data

Location Type	Suburban	Neighborhood Comments Marketing times in the area have decreased over the last six months to approximately 30 days.
Local Economy	Improving	
Sales Prices in this Neighborhood	Low: \$80,000 High: \$335,000	
Market for this type of property	Increased 5 % in the past 6 months.	
Normal Marketing Days	<90	

Current Listings

	Subject	Listing 1	Listing 2 *	Listing 3
Street Address	2108 Sea Breeze Street	2615 Los Tretos St Nw	2908 Prenda De Plata Nw	7705 Santo Tomas Ct Nw
City, State	Albuquerque, NM	Albuquerque, NM	Albuquerque, NM	Albuquerque, NM
Zip Code	87120	87120	87120	87120
Datasource	Tax Records	MLS	MLS	MLS
Miles to Subj.	--	0.47 ¹	0.78 ¹	0.97 ¹
Property Type	SFR	SFR	SFR	SFR
Original List Price \$	\$	\$147,000	\$159,500	\$160,000
List Price \$	--	\$143,000	\$156,900	\$160,000
Original List Date		12/29/2019	08/28/2019	10/09/2019
DOM · Cumulative DOM	-- · --	16 · 18	139 · 141	97 · 99
Age (# of years)	18	41	38	27
Condition	Average	Average	Average	Fair
Sales Type	--	Fair Market Value	Fair Market Value	REO
Location	Neutral ; Residential	Neutral ; Residential	Neutral ; Residential	Neutral ; Residential
View	Neutral ; Residential	Neutral ; Residential	Neutral ; Residential	Neutral ; Residential
Style/Design	1 Story Ranch	1 Story Ranch	1 Story Ranch	1 Story Ranch
# Units	1	1	1	1
Living Sq. Feet	1,175	1,048	1,309	1,400
Bdrm · Bths · ½ Bths	3 · 2	2 · 1	2 · 2	3 · 2
Total Room #	5	4	5	5
Garage (Style/Stalls)	Attached 2 Car(s)	Attached 1 Car	Attached 2 Car(s)	Attached 2 Car(s)
Basement (Yes/No)	No	No	No	No
Basement (% Fin)	0%	0%	0%	0%
Basement Sq. Ft.	--	--	--	--
Pool/Spa	--	--	--	--
Lot Size	.08 acres	.14 acres	.14 acres	.12 acres
Other	None	None	fireplace	None

* Listing 2 is the most comparable listing to the subject.

¹ Comp's "Miles to Subject" was calculated by the system.

² Comp's "Miles to Subject" provided by Real Estate Professional.

³ Subject \$/ft based upon as-is sale price.

Listing Comments Why the comparable listing is superior or inferior to the subject.

Listing 1 This property is located in the same general area and is inferior to the subject due to the smaller overall size with similar amenities and no fireplace.

Listing 2 This property is located in the same general area and is superior to the subject due to the larger overall size with similar amenities and a fireplace.

Listing 3 This property is located in the same general area and is superior to the subject due to the larger overall size with similar amenities and no fireplace.

Recent Sales

	Subject	Sold 1	Sold 2	Sold 3 *
Street Address	2108 Sea Breeze Street	1924 Yarbrough Pl Nw	1726 Vasilion Pl Nw	6604 Evesham Rd Nw
City, State	Albuquerque, NM	Albuquerque, NM	Albuquerque, NM	Albuquerque, NM
Zip Code	87120	87120	87120	87120
Datasource	Tax Records	MLS	MLS	MLS
Miles to Subj.	--	0.15 ¹	0.26 ¹	0.11 ¹
Property Type	SFR	SFR	SFR	SFR
Original List Price \$	--	\$169,000	\$138,000	\$165,000
List Price \$	--	\$169,000	\$147,000	\$167,000
Sale Price \$	--	\$169,000	\$147,000	\$167,000
Type of Financing	--	Conventional	Conventional	Fha
Date of Sale	--	11/27/2019	11/22/2019	01/10/2020
DOM · Cumulative DOM	-- · --	72 · 72	111 · 111	30 · 30
Age (# of years)	18	20	20	18
Condition	Average	Average	Fair	Average
Sales Type	--	Fair Market Value	Short Sale	Fair Market Value
Location	Neutral ; Residential	Neutral ; Residential	Neutral ; Residential	Neutral ; Residential
View	Neutral ; Residential	Neutral ; Residential	Neutral ; Residential	Neutral ; Residential
Style/Design	1 Story Ranch	1 Story Ranch	1 Story Ranch	1 Story Ranch
# Units	1	1	1	1
Living Sq. Feet	1,175	1,115	1,115	1,210
Bdrm · Bths · ½ Bths	3 · 2	3 · 2	3 · 2	3 · 2
Total Room #	5	5	5	6
Garage (Style/Stalls)	Attached 2 Car(s)	Attached 2 Car(s)	Attached 2 Car(s)	Attached 2 Car(s)
Basement (Yes/No)	No	No	No	No
Basement (% Fin)	0%	0%	0%	0%
Basement Sq. Ft.	--	--	--	--
Pool/Spa	--	--	--	--
Lot Size	.08 acres	.09 acres	.08 acres	.11 acres
Other	None	fireplace	fireplace	None
Net Adjustment	--	+\$1,400	+\$1,400	-\$2,275
Adjusted Price	--	\$170,400	\$148,400	\$164,725

* Sold 3 is the most comparable sale to the subject.

¹ Comp's "Miles to Subject" was calculated by the system.

² Comp's "Miles to Subject" provided by Real Estate Professional.

³ Subject \$/ft based upon as-is sale price.

Recent Sales - Cont.

Reasons for Adjustments Why the comparable sale is superior or inferior to the subject.

- Sold 1** This property is located in the same general area and is inferior to the subject due to the smaller overall size with similar amenities and a fireplace.
- Sold 2** This property is located in the same general area and is inferior to the subject due to the smaller overall size with similar amenities and a fireplace.
- Sold 3** This property is located in the same general area and is superior to the subject due to the larger overall size with similar amenities and a fireplace.

Subject Sales & Listing History

Current Listing Status	Not Currently Listed			Listing History Comments			
Listing Agency/Firm				The subject has not been listed in the last three years.			
Listing Agent Name							
Listing Agent Phone							
# of Removed Listings in Previous 12 Months	0						
# of Sales in Previous 12 Months	0						
Original List Date	Original List Price	Final List Date	Final List Price	Result	Result Date	Result Price	Source

Marketing Strategy

	As Is Price	Repaired Price
Suggested List Price	\$170,000	\$170,000
Sales Price	\$165,000	\$165,000
30 Day Price	\$160,000	--
Comments Regarding Pricing Strategy		
The subject sale price was determined using sales completed over the last six months.		

Clear Capital Quality Assurance Comments Addendum

Reviewer's Notes	The broker's as-is conclusion reflects the market for the subject. Comps are within a reasonable distance, relatively current, and accurately reflect the subject's defining characteristics. Thus, the as-is conclusion appears to be adequately supported.
-------------------------	--

Subject Photos



Front



Address Verification



Side



Side



Street



Street

Listing Photos

L1 2615 Los Tretos St NW
Albuquerque, NM 87120



Front

L2 2908 Prenda De Plata NW
Albuquerque, NM 87120



Front

L3 7705 Santo Tomas Ct NW
Albuquerque, NM 87120



Front

Sales Photos

S1 1924 Yarbrough Pl NW
Albuquerque, NM 87120



Front

S2 1726 Vasilion Pl NW
Albuquerque, NM 87120



Front

S3 6604 Evesham Rd NW
Albuquerque, NM 87120



Front

ClearMaps Addendum

Address ★ 2108 Sea Breeze Street, Albuquerque, NM 87120

Loan Number 39112

Suggested List \$170,000

Suggested Repaired \$170,000

Sale \$165,000

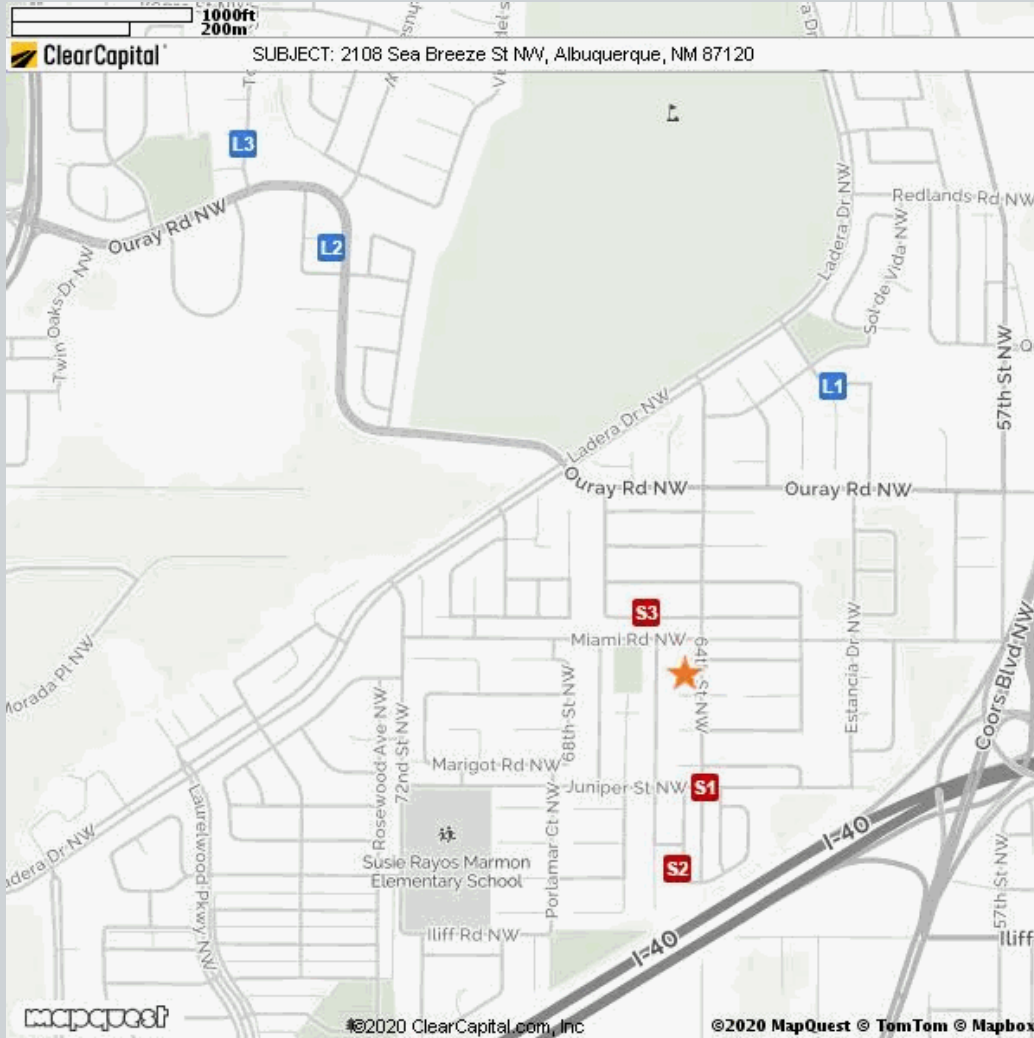

Comparable	Address	Miles to Subject	Mapping Accuracy
★ Subject	2108 Sea Breeze St Nw, Albuquerque, NM	--	Parcel Match
L1 Listing 1	2615 Los Tretos St Nw, Albuquerque, NM	0.47 Miles ¹	Parcel Match
L2 Listing 2	2908 Prenda De Plata Nw, Albuquerque, NM	0.78 Miles ¹	Parcel Match
L3 Listing 3	7705 Santo Tomas Ct Nw, Albuquerque, NM	0.97 Miles ¹	Parcel Match
S1 Sold 1	1924 Yarbrough Pl Nw, Albuquerque, NM	0.15 Miles ¹	Parcel Match
S2 Sold 2	1726 Vasilion Pl Nw, Albuquerque, NM	0.26 Miles ¹	Parcel Match
S3 Sold 3	6604 Evesham Rd Nw, Albuquerque, NM	0.11 Miles ¹	Parcel Match

¹ The Comparable "Distance from Subject" value has been calculated by the Clear Capital system.

² The Comparable "Distance from Subject" value has been provided by the Real Estate Professional.

Addendum: Report Purpose

Market Approach and Market Time

The Market Approach of this report, as established by the customer, is: **Fair Market Price**. (See definition below.)

The Marketing Time as specified by the customer is **Typical**. (See definition below.)

Definitions:

Fair Market Price

A price at which the property would sell between a willing buyer and a willing seller neither being compelled by undue pressure and both having reasonable knowledge of relevant facts.

Distressed Price

A price at which the property would sell between a willing buyer and a seller acting under duress.

Marketing Time

The amount of time the property is exposed to a pool of prospective buyers before going into contract. The customer either specifies the number of days, requests a marketing time that is typical to the subject's market area and/or requests an abbreviated marketing time.

Typical for Local Market

The estimated time required to adequately expose the subject property to the market resulting in a contract of sale.

Addendum: Report Purpose - cont.

Report Instructions

This section shows the instructions that were approved by the customer and provided to the broker prior to completing the report.

*** Please Note: This is a RUSH assignment. Do not accept if you cannot meet the current due date and time. Please reference the set terms and contact Clear Capital at 530.582.5011 if you require any changes. Thanks! ***

Instructions last updated: 7/17/2017

Purpose:

Please determine a fair market price for this property at which it would sell in a typical marketing time for the area.

Customer Specific Requests:

If the property is commercial or mixed use, please stop and contact Clear Capital as soon as possible

Form Help:

There are blue question marks (?) throughout this form. These are designed to offer guidance for that particular section of the form. Please click on them for help.

Comparable Requirements:

1. Please use fair market comps from the same neighborhood, block or subdivision whenever possible.
2. Please only use REO comparables if the market is driven by REOs and they are comparable in characteristics and condition.
3. Please use comps that have closed in the past 3 months to show the current market conditions or comment in the report if this is not possible. In rapidly changing markets, active listing comps should be given equal or greater weight than sold comps in your analysis.

Standard Instructions:

1. Clear Capital Code Of Conduct - Please make sure that you are always abiding by the Clear Capital Code of Conduct when completing valuation reports.
2. If the subject is currently listed, please consider all available information pertaining to the subject's condition. This information should be utilized when developing the assumption of the subject's condition.
3. Use the subject characteristics provided in the report Grid (if preloaded) to evaluate the property. This information is from a full interior appraisal and is assumed to be most accurate. If your inspection reveals obvious inaccuracies, please explain in the narrative of the report.
4. Include sufficient detail to help our mutual customer gain a complete understanding of the subject's neighborhood such as neighborhood desirability, amenities, parks, schools, commercial or industrial influences, REO activity, traffic, board-up-homes, etc.
5. Do not approach occupants or owners.
6. If the subject is a Commercial property, contact Clear Capital immediately at 530-582-5011 for direction on how to proceed with the report.
7. Please do not accept if you or your office has completed a report on this property in the last month, are currently listing this property, or have any vested interest in the subject property.
8. Clear Capital does not allow any log ins from IP addresses from foreign countries. This includes, but is not limited to; data entry services, form completion services, etc. Also, it is against Clear Capital code of conduct to share your password with anyone who is not a W2 employee in your office.
9. Clear Capital and our mutual customers greatly appreciate your expertise. If you cannot

Report Instructions - cont.

personally inspect the property, select comparables, and determine a price for the subject, please do not accept this report. Per the standards and guidelines adopted by Clear Capital and other industry leaders, the use of assistants to complete any of the aforementioned tasks is not permitted.

Due to the importance of an independent opinion of price, please do not discuss your price with anyone or be influenced by list price, pending offers, accept comp packets, repair estimates or the listing agent's opinion.

1. One current, original photo of the front of the subject 2. One address verification photo 3. One street scene photo looking down the street 4. MLS listing and sold comp photos required, please comment if no MLS.

Broker Information

Broker Name	Thomas Kempf	Company/Brokerage	High Vista Realty
License No	15018	Address	1703 Golf Course Rd SE Rio Rancho NM 87124
License Expiration	08/31/2021	License State	NM
Phone	5058901081	Email	marckempf@live.com
Broker Distance to Subject	8.50 miles	Date Signed	01/16/2020

By confirming the above contact and real estate license information and submitting the report, the above signed hereby certifies and agrees that: 1) I personally took the pictures, selected comparables, and determined the price conclusion. 2) To the best of my knowledge, the statements of fact contained in this report are true and correct. 3) The reported analyses, opinions, and conclusions are my personal, impartial, and unbiased professional analyses, opinions, and conclusions. 4) I have no present or prospective interest in the property that is the subject of this report and no personal interest with respect to the parties involved. 5) I have no bias with respect to the property that is the subject of this report or to the parties involved with this assignment. 6) My compensation for completing this assignment is not contingent upon the development or reporting of a predetermined price point. 7) I did not base, either partially or completely, my analysis and/or opinion and conclusions in this report on race, color, religion, sex, age, marital status, handicap, familial status, or national origin of either the prospective owners or occupants of the subject property or of the present owners or occupants of the properties in the vicinity of the subject property or on any other basis prohibited by law. 8) I maintain errors and omissions insurance, to the extent required by state law, for all liability associated with the preparation of this Report.

Disclaimer

This document is not an appraisal as defined by USPAP (Uniform Standards of Professional Appraisal Practice). It is not to be construed as an appraisal and may not be used as such for any purpose.

Unless otherwise specifically agreed to in writing:

The intended purpose of this report is to assist the Clear Capital account holder in making decisions within the scope of applicable statutory and regulatory requirements and performing required due diligence. This document is provided solely for the use of the Clear Capital account holder and not any other party, is not intended as any guarantee of value and/or condition of the subject property and should not be relied on as such. In the event that this document is found to be defective, incorrect, negligently prepared or unfit for its authorized use, Clear Capital's sole liability shall be to promptly refund the total fee expended by the account holder for this report or to replace it at no charge to the account holder, but in no event shall Clear Capital be responsible to the account holder for any indirect or consequential damages whatsoever. This warranty is in lieu of all other warranties, express or implied, except where otherwise required by law. The account holder shall notify Clear Capital within thirty (30) days of this report's delivery to the account holder if it believes that this document is defective, incorrect, negligently prepared or unfit for its authorized use. Under no circumstances may Clear Capital forms or their contents be published, copied, replicated, or mimicked.