

Please Note: This report was completed with the following assumptions: Market Approach: **Fair Market Price** , Marketing Time: **Typical** . Important additional information relating to this report, including use and restrictions, is contained in an attached addendum which is an integral part of this report.

Address	17607 N Pazaree Court, Crosby, TX 77532	Order ID	6408681	Property ID	27510564
Inspection Date	11/08/2019	Date of Report	11/08/2019		
Loan Number	39303	APN	1080100000023		
Borrower Name	Catamount Properties 2018 LLC	County	Harris		

Tracking IDs					
Order Tracking ID	CITL_BPO_11.08.19 - v1	Tracking ID 1	CITL_BPO_11.08.19 - v1		
Tracking ID 2	--	Tracking ID 3	--		

General Conditions

Owner	Carden Mary	Condition Comments	
R. E. Taxes	\$3,887	The subject property is a 1-story average quality and condition SFR consisting of 3 bedrooms, 2 baths with 2055 sq ft built 1982 and sits on 0.25 acres. The subject is located in a non-gated planned unit development with a homeowner association. The improvement is of modern design/appeal and conforms well to the neighborhood. Minor landscaping is recommended to improve the marketability of the subject property.	
Assessed Value	\$132,061		
Zoning Classification	Residential		
Property Type	SFR		
Occupancy	Occupied		
Ownership Type	Fee Simple		
Property Condition	Average		
Estimated Exterior Repair Cost	\$0		
Estimated Interior Repair Cost	\$0		
Total Estimated Repair	\$0		
HOA	Newport HOA 281-462-4199		
Association Fees	\$50 / Month (Pool, Landscaping, Insurance, Other: Pond, Playground, Walk Trails, Golf Course)		
Visible From Street	Visible		
Road Type	Public		

Neighborhood & Market Data

Location Type	Suburban	Neighborhood Comments	
Local Economy	Stable	The subject s neighborhood is typical for the Houston and surrounding areas with schools, shopping centers, places of worship, and employment centers located within close proximity. Public transportation, recreational facilities, utilities, city police, and city fire protections are typical for the subjects neighborhood.	
Sales Prices in this Neighborhood	Low: \$94,900 High: \$409,900		
Market for this type of property	Remained Stable for the past 6 months.		
Normal Marketing Days	<30		

Current Listings

	Subject	Listing 1	Listing 2 *	Listing 3
Street Address	17607 N Pazaree Court	17507 Marl Ct	1210 Martingale Ct	426 Compass Rose Cir
City, State	Crosby, TX	Crosby, TX	Crosby, TX	Crosby, TX
Zip Code	77532	77532	77532	77532
Datasource	Tax Records	MLS	MLS	MLS
Miles to Subj.	--	0.32 ¹	0.20 ¹	0.49 ¹
Property Type	SFR	SFR	SFR	SFR
Original List Price \$	\$	\$189,900	\$219,999	\$209,800
List Price \$	--	\$189,900	\$194,000	\$199,800
Original List Date		10/23/2019	10/03/2019	10/17/2019
DOM · Cumulative DOM	-- · --	9 · 16	36 · 36	22 · 22
Age (# of years)	37	41	37	41
Condition	Average	Average	Average	Good
Sales Type	--	Fair Market Value	Fair Market Value	Fair Market Value
Location	Neutral ; Residential	Neutral ; Residential	Neutral ; Residential	Neutral ; Residential
View	Neutral ; Residential	Neutral ; Residential	Neutral ; Residential	Neutral ; Residential
Style/Design	1 Story Traditional	1 Story Traditional	1 Story Traditional	1 Story Traditional
# Units	1	1	1	1
Living Sq. Feet	2,055	1,697	2,170	1,872
Bdrm · Bths · ½ Bths	3 · 2	3 · 2	4 · 2	4 · 2
Total Room #	7	6	7	7
Garage (Style/Stalls)	Attached 2 Car(s)	Attached 2 Car(s)	Attached 2 Car(s)	Attached 2 Car(s)
Basement (Yes/No)	No	No	No	No
Basement (% Fin)	0%	0%	0%	0%
Basement Sq. Ft.	--	--	--	--
Pool/Spa	--	--	--	--
Lot Size	0.25 acres	0.21 acres	0.24 acres	0.17 acres
Other	None	None	None	None

* Listing 2 is the most comparable listing to the subject.

¹ Comp's "Miles to Subject" was calculated by the system.

² Comp's "Miles to Subject" provided by Real Estate Professional.

³ Subject \$/ft based upon as-is sale price.

Listing Comments Why the comparable listing is superior or inferior to the subject.

Listing 1 It is inferior because of having a smaller lot, a smaller GLA, and is an older property. Overall, similar in design and appeal and has comparable views.

Listing 2 Best represents the subject as-is. Most comparable in design and appeal and property characteristics with a similar view.

Listing 3 Represents an active good condition comp at the upper end of this neighborhood. The subject would compete below this.

Recent Sales

	Subject	Sold 1	Sold 2 *	Sold 3
Street Address	17607 N Pazaree Court	718 Windlass Way	524 Aweigh Dr	1003 Diamondhead Blvd
City, State	Crosby, TX	Crosby, TX	Crosby, TX	Crosby, TX
Zip Code	77532	77532	77532	77532
Datasource	Tax Records	MLS	MLS	MLS
Miles to Subj.	--	0.56 ¹	0.89 ¹	1.78 ¹
Property Type	SFR	SFR	SFR	SFR
Original List Price \$	--	\$178,999	\$179,900	\$194,999
List Price \$	--	\$165,000	\$182,900	\$194,999
Sale Price \$	--	\$165,000	\$179,900	\$195,000
Type of Financing	--	Fha	Private Party Lender	Conventional
Date of Sale	--	10/04/2019	06/25/2019	09/23/2019
DOM · Cumulative DOM	-- · --	65 · 94	69 · 87	2 · 39
Age (# of years)	37	35	41	37
Condition	Average	Average	Average	Good
Sales Type	--	Fair Market Value	Fair Market Value	Fair Market Value
Location	Neutral ; Residential	Neutral ; Residential	Neutral ; Residential	Neutral ; Residential
View	Neutral ; Residential	Neutral ; Residential	Neutral ; Residential	Neutral ; Residential
Style/Design	1 Story Traditional	2 Stories Traditional	1 Story Traditional	1 Story Traditional
# Units	1	1	1	1
Living Sq. Feet	2,055	1,838	2,156	2,055
Bdrm · Bths · ½ Bths	3 · 2	3 · 2 · 1	3 · 2	3 · 2
Total Room #	7	6	6	6
Garage (Style/Stalls)	Attached 2 Car(s)	Attached 2 Car(s)	Attached 2 Car(s)	Attached 2 Car(s)
Basement (Yes/No)	No	No	No	No
Basement (% Fin)	0%	0%	0%	0%
Basement Sq. Ft.	--	--	--	--
Pool/Spa	--	--	--	--
Lot Size	0.25 acres	0.19 acres	0.17 acres	0.22 acres
Other	None	None	None	None
Net Adjustment	--	-\$1,776	-\$8,193	-\$18,978
Adjusted Price	--	\$163,224	\$171,707	\$176,022

* Sold 2 is the most comparable sale to the subject.

¹ Comp's "Miles to Subject" was calculated by the system.

² Comp's "Miles to Subject" provided by Real Estate Professional.

³ Subject \$/ft based upon as-is sale price.

Recent Sales - Cont.

Reasons for Adjustments Why the comparable sale is superior or inferior to the subject.

- Sold 1** It is inferior because of having a smaller GLA and a smaller lot. Overall, similar in design and appeal and has comparable views. Adjustments: \$3255 due to sq ft, \$1869 due to the lot, -\$400 due to age, -\$1500 due to room count, -\$5,000 due to updates.
- Sold 2** Shows the best support from my value conclusion. Overall, it has the most comparable characteristics and most importantly the most similar location/view which is one of the biggest factors with the subject. Adjustments: -\$1515 due to sq ft, \$2522 due to the lot, \$800 due to age, -\$10,000 due to updates.
- Sold 3** It also has the same view as the subject, but its updates make this superior to the subject. Therefore my value conclusion most aligns with Sale 2. Adjustments: \$1022 due to the lot, -\$20,000 due to updates.

Subject Sales & Listing History

Current Listing Status	Not Currently Listed			Listing History Comments			
Listing Agency/Firm				Historical transaction data is not available for this home. No transaction history found on MLS, Tax, or County Records and all other sources combined.			
Listing Agent Name							
Listing Agent Phone							
# of Removed Listings in Previous 12 Months	0						
# of Sales in Previous 12 Months	0						
Original List Date	Original List Price	Final List Date	Final List Price	Result	Result Date	Result Price	Source

Marketing Strategy

	As Is Price	Repaired Price
Suggested List Price	\$182,000	\$182,000
Sales Price	\$172,000	\$172,000
30 Day Price	\$162,000	--
Comments Regarding Pricing Strategy		
<p>The search was extended back 6 months, out in distance 1 mile, and even with relaxing 35% GLA search criteria I was unable to find many comps that fit within 20% GLA requirements and similar style and appeal. Within 1 mile and back 6 months, I found 19 comps of which I could only use 6 due to condition or site-size factors. The comps used are the best possible currently available comps within 1 mile and the adjustments are sufficient for this area to account for the differences in the subject and comps. The comps below were considered but because they reflected a value very different than the rest of my comps, they were replaced with comps that better supported the market and my final value conclusion. Listings: MLS #47750419/ 17422 Crows Nest Listings: MLS #55473077/17222 Golf Club Listings: MLS #33452063/ 713 Foley Rd Listings: MLS #24724477/ 17318 Marlin Spike Way Upon review of all the pertinent information, an opinion of the as-is market value of \$172,000 is adequately supported with emphasis placed on List No. 2 and Sale No. 2. Based upon an exterior inspection, from the street, the subject property has no observable adverse condition noted that would cause a safety or health risk/concern at the time of inspection. Therefore no resale issues are foreseen.</p>		

Clear Capital Quality Assurance Comments Addendum

Reviewer's The broker's as-is conclusion reflects the market for the subject. Comps are within a reasonable distance, relatively current, and accurately reflect
Notes the subject's defining characteristics. Thus, the as-is conclusion appears to be adequately supported.

Subject Photos



Front



Address Verification



Street

Listing Photos

L1 17507 Marl Ct
Crosby, TX 77532



Front

L2 1210 Martingale Ct
Crosby, TX 77532



Front

L3 426 Compass Rose Cir
Crosby, TX 77532



Front

Sales Photos

S1 718 Windlass Way
Crosby, TX 77532



Front

S2 524 Aweigh Dr
Crosby, TX 77532



Front

S3 1003 Diamondhead Blvd
Crosby, TX 77532



Front

ClearMaps Addendum

Address ★ 17607 N Pazaree Court, Crosby, TX 77532

Loan Number 39303

Suggested List \$182,000

Suggested Repaired \$182,000

Sale \$172,000

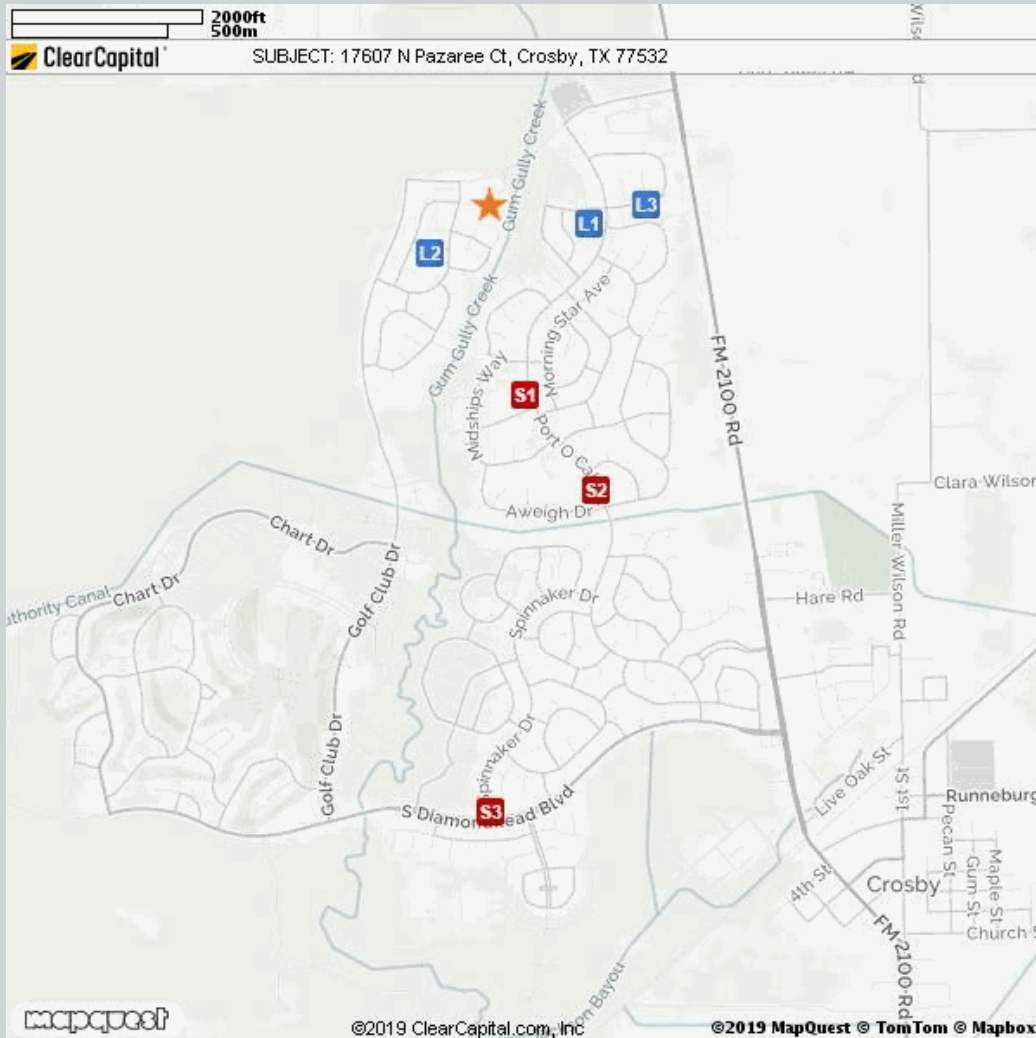

Comparable	Address	Miles to Subject	Mapping Accuracy
★ Subject	17607 N Pazaree Ct, Crosby, TX	--	Parcel Match
L1 Listing 1	17507 Marl Ct, Crosby, TX	0.32 Miles ¹	Parcel Match
L2 Listing 2	1210 Martingale Ct, Crosby, TX	0.20 Miles ¹	Parcel Match
L3 Listing 3	426 Compass Rose Cir, Crosby, TX	0.49 Miles ¹	Parcel Match
S1 Sold 1	718 Windlass Way, Crosby, TX	0.56 Miles ¹	Parcel Match
S2 Sold 2	524 Aweigh Dr, Crosby, TX	0.89 Miles ¹	Parcel Match
S3 Sold 3	1003 Diamondhead Blvd, Crosby, TX	1.78 Miles ¹	Parcel Match

¹ The Comparable "Distance from Subject" value has been calculated by the Clear Capital system.

² The Comparable "Distance from Subject" value has been provided by the Real Estate Professional.

Addendum: Report Purpose

Market Approach and Market Time

The Market Approach of this report, as established by the customer, is: **Fair Market Price**. (See definition below.)

The Marketing Time as specified by the customer is **Typical**. (See definition below.)

Definitions:

Fair Market Price

A price at which the property would sell between a willing buyer and a willing seller neither being compelled by undue pressure and both having reasonable knowledge of relevant facts.

Distressed Price

A price at which the property would sell between a willing buyer and a seller acting under duress.

Marketing Time

The amount of time the property is exposed to a pool of prospective buyers before going into contract. The customer either specifies the number of days, requests a marketing time that is typical to the subject's market area and/or requests an abbreviated marketing time.

Typical for Local Market

The estimated time required to adequately expose the subject property to the market resulting in a contract of sale.

Addendum: Report Purpose - cont.

Report Instructions

This section shows the instructions that were approved by the customer and provided to the broker prior to completing the report.

*** Please Note: This is a RUSH assignment. Do not accept if you cannot meet the current due date and time. Please reference the set terms and contact Clear Capital at 530.582.5011 if you require any changes. Thanks! ***

Instructions last updated: 7/17/2017

Purpose:

Please determine a fair market price for this property at which it would sell in a typical marketing time for the area.

Customer Specific Requests:

If the property is commercial or mixed use, please stop and contact Clear Capital as soon as possible

Form Help:

There are blue question marks (?) throughout this form. These are designed to offer guidance for that particular section of the form. Please click on them for help.

Comparable Requirements:

1. Please use fair market comps from the same neighborhood, block or subdivision whenever possible.
2. Please only use REO comparables if the market is driven by REOs and they are comparable in characteristics and condition.
3. Please use comps that have closed in the past 3 months to show the current market conditions or comment in the report if this is not possible. In rapidly changing markets, active listing comps should be given equal or greater weight than sold comps in your analysis.

Standard Instructions:

1. Clear Capital Code Of Conduct - Please make sure that you are always abiding by the Clear Capital Code of Conduct when completing valuation reports.
2. If the subject is currently listed, please consider all available information pertaining to the subject's condition. This information should be utilized when developing the assumption of the subject's condition.
3. Use the subject characteristics provided in the report Grid (if preloaded) to evaluate the property. This information is from a full interior appraisal and is assumed to be most accurate. If your inspection reveals obvious inaccuracies, please explain in the narrative of the report.
4. Include sufficient detail to help our mutual customer gain a complete understanding of the subject's neighborhood such as neighborhood desirability, amenities, parks, schools, commercial or industrial influences, REO activity, traffic, board-up-homes, etc.
5. Do not approach occupants or owners.
6. If the subject is a Commercial property, contact Clear Capital immediately at 530-582-5011 for direction on how to proceed with the report.
7. Please do not accept if you or your office has completed a report on this property in the last month, are currently listing this property, or have any vested interest in the subject property.
8. Clear Capital does not allow any log ins from IP addresses from foreign countries. This includes, but is not limited to; data entry services, form completion services, etc. Also, it is against Clear Capital code of conduct to share your password with anyone who is not a W2 employee in your office.
9. Clear Capital and our mutual customers greatly appreciate your expertise. If you cannot

Report Instructions - cont.

personally inspect the property, select comparables, and determine a price for the subject, please do not accept this report. Per the standards and guidelines adopted by Clear Capital and other industry leaders, the use of assistants to complete any of the aforementioned tasks is not permitted.

Due to the importance of an independent opinion of price, please do not discuss your price with anyone or be influenced by list price, pending offers, accept comp packets, repair estimates or the listing agent's opinion.

1. One current, original photo of the front of the subject 2. One address verification photo 3. One street scene photo looking down the street 4. MLS listing and sold comp photos required, please comment if no MLS.

Broker Information

Broker Name	Frank Oveo	Company/Brokerage	Texas Premier Realty
License No	630688	Address	10207 Moonset Lane Houston TX 77016
License Expiration	07/31/2021	License State	TX
Phone	8329555212	Email	oveofrank@gmail.com
Broker Distance to Subject	12.83 miles	Date Signed	11/08/2019

By confirming the above contact and real estate license information and submitting the report, the above signed hereby certifies and agrees that: 1) I personally took the pictures, selected comparables, and determined the price conclusion. 2) To the best of my knowledge, the statements of fact contained in this report are true and correct. 3) The reported analyses, opinions, and conclusions are my personal, impartial, and unbiased professional analyses, opinions, and conclusions. 4) I have no present or prospective interest in the property that is the subject of this report and no personal interest with respect to the parties involved. 5) I have no bias with respect to the property that is the subject of this report or to the parties involved with this assignment. 6) My compensation for completing this assignment is not contingent upon the development or reporting of a predetermined price point. 7) I did not base, either partially or completely, my analysis and/or opinion and conclusions in this report on race, color, religion, sex, age, marital status, handicap, familial status, or national origin of either the prospective owners or occupants of the subject property or of the present owners or occupants of the properties in the vicinity of the subject property or on any other basis prohibited by law. 8) I maintain errors and omissions insurance, to the extent required by state law, for all liability associated with the preparation of this Report.

Disclaimer

THIS REPORT SHOULD NOT BE CONSIDERED AN APPRAISAL. In making any decision that relies upon my work, you should know that I have not followed the guidelines for development of an appraisal or analysis contained in the Uniform Standards of Professional Appraisal Practice of the Appraisal Foundation.

Unless otherwise specifically agreed to in writing:

The intended purpose of this report is to assist the Clear Capital account holder in making decisions within the scope of applicable statutory and regulatory requirements and performing required due diligence. This document is provided solely for the use of the Clear Capital account holder and not any other party, is not intended as any guarantee of value and/or condition of the subject property and should not be relied on as such. In the event that this document is found to be defective, incorrect, negligently prepared or unfit for its authorized use, Clear Capital's sole liability shall be to promptly refund the total fee expended by the account holder for this report or to replace it at no charge to the account holder, but in no event shall Clear Capital be responsible to the account holder for any indirect or consequential damages whatsoever. This warranty is in lieu of all other warranties, express or implied, except where otherwise required by law. The account holder shall notify Clear Capital within thirty (30) days of this report's delivery to the account holder if it believes that this document is defective, incorrect, negligently prepared or unfit for its authorized use. Under no circumstances may Clear Capital forms or their contents be published, copied, replicated, or mimicked.