

Please Note: This report was completed with the following assumptions: Market Approach: **Fair Market Price** , Marketing Time: **Typical** . Important additional information relating to this report, including use and restrictions, is contained in an attached addendum which is an integral part of this report.

Address	9461 W Indore Drive, Littleton, CO 80128	Order ID	6469547	Property ID	27724433
Inspection Date	12/28/2019	Date of Report	12/28/2019		
Loan Number	39342	APN	59-273-04-103		
Borrower Name	Catamount Properties 2018 LLC	County	Jefferson		

Tracking IDs					
Order Tracking ID	20191226_Citi_BPO	Tracking ID 1	20191226_Citi_BPO		
Tracking ID 2	--	Tracking ID 3	--		

General Conditions

Owner	Catamount Properties 2018	Condition Comments Home and landscaping seem to have been maintained well as noted from doing an exterior drive by inspection. Subject has good functional utility and conforms well within the neighborhood.
R. E. Taxes	\$2,413	
Assessed Value	\$390,000	
Zoning Classification	sfrd	
Property Type	SFR	
Occupancy	Occupied	
Ownership Type	Fee Simple	
Property Condition	Average	
Estimated Exterior Repair Cost	\$0	
Estimated Interior Repair Cost	\$0	
Total Estimated Repair	\$0	
HOA	No	
Visible From Street	Visible	
Road Type	Public	

Neighborhood & Market Data

Location Type	Suburban	Neighborhood Comments Home is within an area that is centrally located and where homeowners enjoy easy access to our local conveniences, shopping, schools, parks and other places of interest.
Local Economy	Improving	
Sales Prices in this Neighborhood	Low: \$184,000 High: \$799,000	
Market for this type of property	Increased 1 % in the past 6 months.	
Normal Marketing Days	<90	

Current Listings

	Subject	Listing 1	Listing 2 *	Listing 3
Street Address	9461 W Indore Drive	6243 S Owens Ct	9310 W Coal Mine Ave	9010 W Portland Ave
City, State	Littleton, CO	Littleton, CO	Littleton, CO	Littleton, CO
Zip Code	80128	80127	80123	80128
Datasource	Public Records	MLS	MLS	MLS
Miles to Subj.	--	1.69 ¹	0.81 ¹	0.62 ¹
Property Type	SFR	SFR	SFR	SFR
Original List Price \$	\$	\$430,000	\$433,900	\$415,000
List Price \$	--	\$430,000	\$427,900	\$415,000
Original List Date		12/04/2019	11/22/2019	12/12/2019
DOM · Cumulative DOM	-- · --	15 · 24	23 · 36	2 · 16
Age (# of years)	22	28	26	28
Condition	Average	Average	Average	Average
Sales Type	--	Fair Market Value	Fair Market Value	Fair Market Value
Location	Neutral ; Residential	Neutral ; Residential	Neutral ; Residential	Neutral ; Residential
View	Neutral ; Residential	Neutral ; Residential	Neutral ; Residential	Neutral ; Residential
Style/Design	2 Stories Traditional	2 Stories Traditional	2 Stories Traditional	2 Stories Traditional
# Units	1	1	1	1
Living Sq. Feet	1,404	1,368	1,653	1,576
Bdrm · Bths · ½ Bths	3 · 2	3 · 1 · 2	4 · 2 · 1	3 · 1 · 1
Total Room #	6	6	7	6
Garage (Style/Stalls)	Attached 2 Car(s)	Attached 2 Car(s)	Attached 2 Car(s)	Attached 2 Car(s)
Basement (Yes/No)	Yes	Yes	Yes	Yes
Basement (% Fin)	100%	100%	90%	0%
Basement Sq. Ft.	420	456	753	518
Pool/Spa	--	--	--	--
Lot Size	0.05 acres	0.14 acres	0.11 acres	0.05 acres
Other	None	None	None	None

* Listing 2 is the most comparable listing to the subject.

¹ Comp's "Miles to Subject" was calculated by the system.

² Comp's "Miles to Subject" provided by Real Estate Professional.

³ Subject \$/ft based upon as-is sale price.

Listing Comments Why the comparable listing is superior or inferior to the subject.

Listing 1 Similar bed and bath count, fair market sale, updated interior. Newer landscaping, similar bed count and lot size with upgraded water heater.

Listing 2 Fair market sale, newer paint similar to the subject in gla and location. Average condition with no major updates or repairs noted.

Listing 3 Newer flooring with updated mechanics all appliances, fair market sale. New appliances and water heater, updated paint and flooring.

Recent Sales

	Subject	Sold 1	Sold 2 *	Sold 3
Street Address	9461 W Indore Drive	9328 W Coal Mine Ave	8850 W Portland Ave	9311 W Indore Dr
City, State	Littleton, CO	Littleton, CO	Littleton, CO	Littleton, CO
Zip Code	80128	80123	80128	80128
Datasource	Public Records	MLS	MLS	MLS
Miles to Subj.	--	0.78 ¹	0.73 ¹	0.10 ¹
Property Type	SFR	SFR	SFR	SFR
Original List Price \$	--	\$439,000	\$409,900	\$400,000
List Price \$	--	\$439,000	\$399,900	\$375,000
Sale Price \$	--	\$432,000	\$394,200	\$380,000
Type of Financing	--	Cash	Conventional	Conventional
Date of Sale	--	11/01/2019	10/24/2019	09/06/2019
DOM · Cumulative DOM	-- · --	31 · 50	20 · 52	14 · 36
Age (# of years)	22	26	29	21
Condition	Average	Average	Average	Average
Sales Type	--	Fair Market Value	Fair Market Value	Fair Market Value
Location	Neutral ; Residential	Neutral ; Residential	Neutral ; Residential	Neutral ; Residential
View	Neutral ; Residential	Neutral ; Residential	Neutral ; Residential	Neutral ; Residential
Style/Design	2 Stories Traditional	2 Stories Traditional	2 Stories Traditional	2 Stories Traditional
# Units	1	1	1	1
Living Sq. Feet	1,404	1,374	1,508	1,404
Bdrm · Bths · ½ Bths	3 · 2	3 · 3	4 · 2 · 1	3 · 2
Total Room #	6	6	7	6
Garage (Style/Stalls)	Attached 2 Car(s)	Attached 2 Car(s)	Attached 2 Car(s)	Attached 2 Car(s)
Basement (Yes/No)	Yes	Yes	Yes	Yes
Basement (% Fin)	100%	100%	80%	100%
Basement Sq. Ft.	420	509	336	468
Pool/Spa	--	--	--	--
Lot Size	0.05 acres	0.19 acres	0.06 acres	0.06 acres
Other	None	None	None	None
Net Adjustment	--	\$0	-\$3,500	\$0
Adjusted Price	--	\$432,000	\$390,700	\$380,000

* Sold 2 is the most comparable sale to the subject.

¹ Comp's "Miles to Subject" was calculated by the system.

² Comp's "Miles to Subject" provided by Real Estate Professional.

³ Subject \$/ft based upon as-is sale price.

Recent Sales - Cont.

Reasons for Adjustments Why the comparable sale is superior or inferior to the subject.

- Sold 1** Fair market sale, similar in gla, age, location and condition,best indication of value, Updated interior with newer paint ans appliances included.
- Sold 2** -3500 for superior bed count. Newer paint and carpet all appliances, updated mechanics,updated woodwork with newer paint and flooring.
- Sold 3** Owner occupied, newer paint, similar in location and bed count, Average condition no repairs or major updates noted.

Subject Sales & Listing History

Current Listing Status	Not Currently Listed		Listing History Comments				
Listing Agency/Firm			No mls history for the property.				
Listing Agent Name							
Listing Agent Phone							
# of Removed Listings in Previous 12 Months	0						
# of Sales in Previous 12 Months	0						
Original List Date	Original List Price	Final List Date	Final List Price	Result	Result Date	Result Price	Source

Marketing Strategy

	As Is Price	Repaired Price
Suggested List Price	\$385,000	\$385,000
Sales Price	\$380,000	\$380,000
30 Day Price	\$375,000	--
Comments Regarding Pricing Strategy		
Sold comp 2 gives a good indication of value, this property is most similar in gla and age and it is also a recent sale		

Clear Capital Quality Assurance Comments Addendum

Reviewer's Notes	The broker's as-is conclusion reflects the market for the subject. Comps are within a reasonable distance, relatively current, and accurately reflect the subject's defining characteristics. Thus, the as-is conclusion appears to be adequately supported.
-------------------------	--

Subject Photos



Front



Address Verification



Side



Street

Listing Photos

L1 6243 S Owens Ct
Littleton, CO 80127



Front

L2 9310 W Coal Mine Ave
Littleton, CO 80123



Front

L3 9010 W Portland Ave
Littleton, CO 80128



Front

Sales Photos

S1 9328 W Coal Mine Ave
Littleton, CO 80123



Front

S2 8850 W Portland Ave
Littleton, CO 80128



Front

S3 9311 W Indore Dr
Littleton, CO 80128



Front

ClearMaps Addendum

Address ★ 9461 W Indore Drive, Littleton, CO 80128

Loan Number 39342

Suggested List \$385,000

Suggested Repaired \$385,000

Sale \$380,000

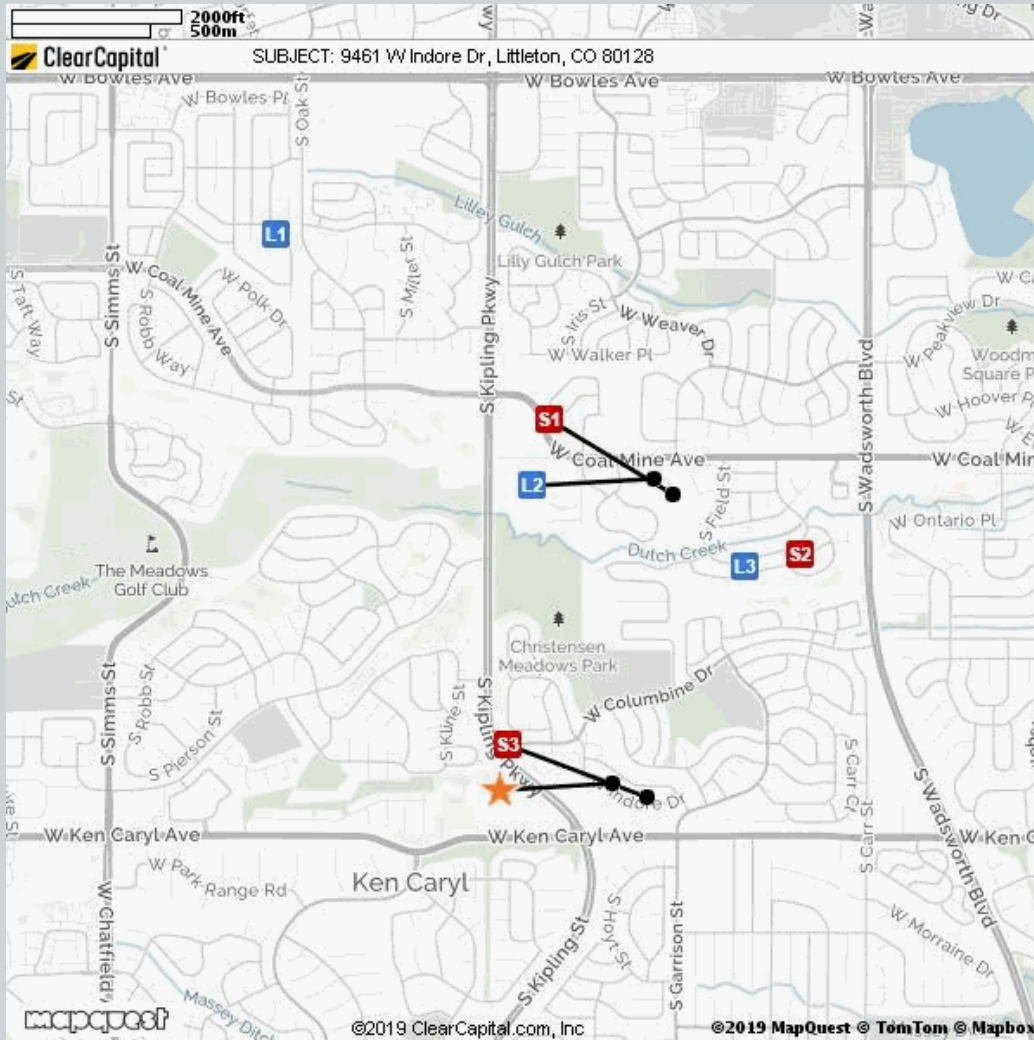

Comparable

Comparable	Address	Miles to Subject	Mapping Accuracy
★ Subject	9461 W Indore Dr, Littleton, CO	--	Parcel Match
L1	6243 S Owens Ct, Littleton, CO	1.69 Miles ¹	Parcel Match
L2	9310 W Coal Mine Ave, Littleton, CO	0.81 Miles ¹	Parcel Match
L3	9010 W Portland Ave, Littleton, CO	0.62 Miles ¹	Parcel Match
S1	9328 W Coal Mine Ave, Littleton, CO	0.78 Miles ¹	Parcel Match
S2	8850 W Portland Ave, Littleton, CO	0.73 Miles ¹	Parcel Match
S3	9311 W Indore Dr, Littleton, CO	0.10 Miles ¹	Parcel Match

¹ The Comparable "Distance from Subject" value has been calculated by the Clear Capital system.

² The Comparable "Distance from Subject" value has been provided by the Real Estate Professional.

Addendum: Report Purpose

Market Approach and Market Time

The Market Approach of this report, as established by the customer, is: **Fair Market Price**. (See definition below.)

The Marketing Time as specified by the customer is **Typical**. (See definition below.)

Definitions:

Fair Market Price

A price at which the property would sell between a willing buyer and a willing seller neither being compelled by undue pressure and both having reasonable knowledge of relevant facts.

Distressed Price

A price at which the property would sell between a willing buyer and a seller acting under duress.

Marketing Time

The amount of time the property is exposed to a pool of prospective buyers before going into contract. The customer either specifies the number of days, requests a marketing time that is typical to the subject's market area and/or requests an abbreviated marketing time.

Typical for Local Market

The estimated time required to adequately expose the subject property to the market resulting in a contract of sale.

Addendum: Report Purpose - cont.

Report Instructions

This section shows the instructions that were approved by the customer and provided to the broker prior to completing the report.

Instructions last updated: 7/17/2017

Purpose:

Please determine a fair market price for this property at which it would sell in a typical marketing time for the area.

Customer Specific Requests:

If the property is commercial or mixed use, please stop and contact Clear Capital as soon as possible

Form Help:

There are blue question marks (?) throughout this form. These are designed to offer guidance for that particular section of the form. Please click on them for help.

Comparable Requirements:

1. Please use fair market comps from the same neighborhood, block or subdivision whenever possible.
2. Please only use REO comparables if the market is driven by REOs and they are comparable in characteristics and condition.
3. Please use comps that have closed in the past 3 months to show the current market conditions or comment in the report if this is not possible. In rapidly changing markets, active listing comps should be given equal or greater weight than sold comps in your analysis.

Standard Instructions:

1. Clear Capital Code Of Conduct - Please make sure that you are always abiding by the Clear Capital Code of Conduct when completing valuation reports.
2. If the subject is currently listed, please consider all available information pertaining to the subject's condition. This information should be utilized when developing the assumption of the subject's condition.
3. Use the subject characteristics provided in the report Grid (if preloaded) to evaluate the property. This information is from a full interior appraisal and is assumed to be most accurate. If your inspection reveals obvious inaccuracies, please explain in the narrative of the report.
4. Include sufficient detail to help our mutual customer gain a complete understanding of the subject's neighborhood such as neighborhood desirability, amenities, parks, schools, commercial or industrial influences, REO activity, traffic, board-up-homes, etc.
5. Do not approach occupants or owners.
6. If the subject is a Commercial property, contact Clear Capital immediately at 530-582-5011 for direction on how to proceed with the report.
7. Please do not accept if you or your office has completed a report on this property in the last month, are currently listing this property, or have any vested interest in the subject property.
8. Clear Capital does not allow any log ins from IP addresses from foreign countries. This includes, but is not limited to; data entry services, form completion services, etc. Also, it is against Clear Capital code of conduct to share your password with anyone who is not a W2 employee in your office.
9. Clear Capital and our mutual customers greatly appreciate your expertise. If you cannot personally inspect the property, select comparables, and determine a price for the subject, please do not accept this report. Per the standards and guidelines adopted by Clear Capital and other industry leaders, the use of assistants to complete any of the aforementioned tasks is not permitted.

Report Instructions - cont.

Due to the importance of an independent opinion of price, please do not discuss your price with anyone or be influenced by list price, pending offers, accept comp packets, repair estimates or the listing agent's opinion.

1. One current, original photo of the front of the subject 2. One address verification photo 3. One street scene photo looking down the street 4. MLS listing and sold comp photos required, please comment if no MLS.

Broker Information

Broker Name	Bryan Veit	Company/Brokerage	Metro REO
License No	er100004840	Address	7390 West David Drive Littleton CO 80128
License Expiration	12/31/2020	License State	CO
Phone	7203418668	Email	bryanveit@msn.com
Broker Distance to Subject	1.35 miles	Date Signed	12/28/2019

By confirming the above contact and real estate license information and submitting the report, the above signed hereby certifies and agrees that: 1) I personally took the pictures, selected comparables, and determined the price conclusion. 2) To the best of my knowledge, the statements of fact contained in this report are true and correct. 3) The reported analyses, opinions, and conclusions are my personal, impartial, and unbiased professional analyses, opinions, and conclusions. 4) I have no present or prospective interest in the property that is the subject of this report and no personal interest with respect to the parties involved. 5) I have no bias with respect to the property that is the subject of this report or to the parties involved with this assignment. 6) My compensation for completing this assignment is not contingent upon the development or reporting of a predetermined price point. 7) I did not base, either partially or completely, my analysis and/or opinion and conclusions in this report on race, color, religion, sex, age, marital status, handicap, familial status, or national origin of either the prospective owners or occupants of the subject property or of the present owners or occupants of the properties in the vicinity of the subject property or on any other basis prohibited by law. 8) I maintain errors and omissions insurance, to the extent required by state law, for all liability associated with the preparation of this Report.

Disclaimer

This document is not an appraisal as defined by USPAP (Uniform Standards of Professional Appraisal Practice). It is not to be construed as an appraisal and may not be used as such for any purpose.

Unless otherwise specifically agreed to in writing:

The intended purpose of this report is to assist the Clear Capital account holder in making decisions within the scope of applicable statutory and regulatory requirements and performing required due diligence. This document is provided solely for the use of the Clear Capital account holder and not any other party, is not intended as any guarantee of value and/or condition of the subject property and should not be relied on as such. In the event that this document is found to be defective, incorrect, negligently prepared or unfit for its authorized use, Clear Capital's sole liability shall be to promptly refund the total fee expended by the account holder for this report or to replace it at no charge to the account holder, but in no event shall Clear Capital be responsible to the account holder for any indirect or consequential damages whatsoever. This warranty is in lieu of all other warranties, express or implied, except where otherwise required by law. The account holder shall notify Clear Capital within thirty (30) days of this report's delivery to the account holder if it believes that this document is defective, incorrect, negligently prepared or unfit for its authorized use. Under no circumstances may Clear Capital forms or their contents be published, copied, replicated, or mimicked.