

Please Note: This report was completed with the following assumptions: Market Approach: **Fair Market Price** , Marketing Time: **Typical** . Important additional information relating to this report, including use and restrictions, is contained in an attached addendum which is an integral part of this report.

Address	1548 Spoleto Street, Salinas, CA 93905	Order ID	6667681	Property ID	28226701
Inspection Date	03/20/2020	Date of Report	03/21/2020		
Loan Number	39536	APN	153-704-033		
Borrower Name	Breckenridge Property Fund 2016 LLC	County	Monterey		

Tracking IDs

Order Tracking ID	BOTW_BPO_Request_03.20.20	Tracking ID 1	BOTW_BPO_Request_03.20.20
Tracking ID 2	--	Tracking ID 3	--

General Conditions

Owner	Breckenridge Property Fund	Condition Comments The exterior of the subject has normal wear and tear with no damage found to structure. Note: the trim above the garage door has been patched but not repainted.
R. E. Taxes	\$4,455	
Assessed Value	\$283,434	
Zoning Classification	SFR	
Property Type	SFR	
Occupancy	Occupied	
Ownership Type	Fee Simple	
Property Condition	Average	
Estimated Exterior Repair Cost		
Estimated Interior Repair Cost		
Total Estimated Repair		
HOA	No	
Visible From Street	Visible	
Road Type	Public	

Neighborhood & Market Data

Location Type	Urban	Neighborhood Comments The subject is located in the northeastern side of Salinas. Most of the housing in subject's neighborhood consist of detached single family dwellings. Schools, parks, and shopping areas can be found within one mile radius from the subject.
Local Economy	Slow	
Sales Prices in this Neighborhood	Low: \$270,000 High: \$624,348	
Market for this type of property	Increased 1.5 % in the past 6 months.	
Normal Marketing Days	<90	

Current Listings

	Subject	Listing 1	Listing 2 *	Listing 3
Street Address	1548 Spoleto Street	7 Chamise Circle	663 Surrey Way	670 Carriage Court
City, State	Salinas, CA	Salinas, CA	Salinas, CA	Salinas, CA
Zip Code	93905	93905	93905	93905
Datasource	Tax Records	MLS	MLS	MLS
Miles to Subj.	--	0.81 ¹	0.45 ¹	0.41 ¹
Property Type	SFR	SFR	SFR	SFR
Original List Price \$	\$	\$465,000	\$435,000	\$434,999
List Price \$	--	\$465,000	\$435,000	\$434,999
Original List Date		03/02/2020	02/19/2020	02/25/2020
DOM · Cumulative DOM	-- · --	10 · 19	16 · 31	6 · 25
Age (# of years)	15	21	41	40
Condition	Average	Average	Average	Average
Sales Type	--	Fair Market Value	Fair Market Value	Fair Market Value
Location	Neutral ; Residential	Neutral ; Residential	Neutral ; Residential	Neutral ; Residential
View	Neutral ; Residential	Neutral ; Residential	Neutral ; Residential	Neutral ; Residential
Style/Design	1 Story RANCH	2 Stories TRADITIONAL	1 Story RANCH	2 Stories TRADITIONAL
# Units	1	1	1	1
Living Sq. Feet	1,247	1,442	1,163	1,444
Bdrm · Bths · ½ Bths	4 · 2	3 · 2 · 1	3 · 2	3 · 2
Total Room #	8	8	7	8
Garage (Style/Stalls)	Attached 2 Car(s)	Attached 2 Car(s)	Attached 2 Car(s)	Attached 2 Car(s)
Basement (Yes/No)	No	No	No	No
Basement (% Fin)	0%	0%	0%	0%
Basement Sq. Ft.	--	--	--	--
Pool/Spa	--	--	--	--
Lot Size	0.09 acres	0.117 acres	0.119 acres	0.092 acres
Other	NO FIREPLACE	FIREPLACE, AC	NO FIREPLACE	FIREPLACE

* Listing 2 is the most comparable listing to the subject.

¹ Comp's "Miles to Subject" was calculated by the system.

² Comp's "Miles to Subject" provided by Real Estate Professional.

³ Subject \$/ft based upon as-is sale price.

Listing Comments Why the comparable listing is superior or inferior to the subject.

Listing 1 Larger house than the subject with one less bedroom than the subject, half bath more, same size garage, and larger lot than the subject. This house also has a fireplace and air conditioning that the subject does not have.

Listing 2 Slightly smaller house than the subject with same number of bathrooms as the subject, one less bedroom, same size garage, and larger lot than the subject.

Listing 3 Larger house than the subject with same number of bathrooms as the subject, one less bedroom, same size garage, and similar size lot as the subject.

Recent Sales

	Subject	Sold 1 *	Sold 2	Sold 3
Street Address	1548 Spoleto Street	1837 Monte Bella	1159 Badger Way	1163 Eagle Drive
City, State	Salinas, CA	Salinas, CA	Salinas, CA	Salinas, CA
Zip Code	93905	93905	93905	93905
Datasource	Tax Records	MLS	MLS	MLS
Miles to Subj.	--	0.58 ¹	0.47 ¹	0.53 ¹
Property Type	SFR	SFR	SFR	SFR
Original List Price \$	--	\$475,000	\$459,000	\$465,000
List Price \$	--	\$475,000	\$459,000	\$465,000
Sale Price \$	--	\$420,000	\$459,000	\$465,000
Type of Financing	--	Conventional	Conventional	Cash
Date of Sale	--	12/12/2019	01/30/2019	03/18/2020
DOM · Cumulative DOM	-- · --	1 · 37	6 · --	5 · 20
Age (# of years)	15	9	21	21
Condition	Average	Average	Average	Average
Sales Type	--	Fair Market Value	Fair Market Value	Fair Market Value
Location	Neutral ; Residential	Neutral ; Residential	Neutral ; Residential	Neutral ; Residential
View	Neutral ; Residential	Neutral ; Residential	Neutral ; Residential	Neutral ; Residential
Style/Design	1 Story RANCH	1 Story RANCH	1 Story RANCH	1 Story RANCH
# Units	1	1	1	1
Living Sq. Feet	1,247	1,247	1,353	1,353
Bdrm · Bths · ½ Bths	4 · 2	4 · 2	4 · 2	4 · 2
Total Room #	8	8	8	8
Garage (Style/Stalls)	Attached 2 Car(s)	Attached 2 Car(s)	Attached 2 Car(s)	Attached 2 Car(s)
Basement (Yes/No)	No	No	No	No
Basement (% Fin)	0%	0%	0%	0%
Basement Sq. Ft.	--	--	--	--
Pool/Spa	--	--	--	--
Lot Size	0.09 acres	0.098 acres	0.109 acres	0.137 acres
Other	NO FIREPLACE	NO FIREPLACE	FIREPLACE	FIREPLACE
Net Adjustment	--	\$0	-\$18,000	-\$20,000
Adjusted Price	--	\$420,000	\$441,000	\$445,000

* Sold 1 is the most comparable sale to the subject.

¹ Comp's "Miles to Subject" was calculated by the system.

² Comp's "Miles to Subject" provided by Real Estate Professional.

³ Subject \$/ft based upon as-is sale price.

Recent Sales - Cont.

Reasons for Adjustments Why the comparable sale is superior or inferior to the subject.

- Sold 1** Same size house as the subject with same number of bedrooms & baths as the subject, same size garage, and similar size lot as the subject.
- Sold 2** Larger house than the subject with same number of bedrooms & baths as the subject, same size garage, and larger lot than the subject.
- Sold 3** Larger house than the subject with same number of bedrooms & baths as the subject, same size garage, and larger lot than the subject.

Subject Sales & Listing History

Current Listing Status	Not Currently Listed			Listing History Comments			
Listing Agency/Firm				Monterey County Tax Records show that the subject was sold 12/16/2019 for \$101,000. The prior sale was 05/03/2006 for \$231,500.			
Listing Agent Name							
Listing Agent Phone							
# of Removed Listings in Previous 12 Months	0						
# of Sales in Previous 12 Months	1						
Original List Date	Original List Price	Final List Date	Final List Price	Result	Result Date	Result Price	Source
--	--	--	--	Sold	12/16/2019	\$101,000	Tax Records

Marketing Strategy

	As Is Price	Repaired Price
Suggested List Price	\$439,000	\$439,000
Sales Price	\$435,000	\$435,000
30 Day Price	\$430,000	--
Comments Regarding Pricing Strategy		
Sold 1 has an adjusted sales price of \$420,000. Sold 2 has an adjusted sales price of \$441,000. Sold 3 has an adjusted sales price of \$445,000. Therefore, I conclude the current value of the subject is \$435,000.		

Clear Capital Quality Assurance Comments Addendum

Reviewer's Notes The broker's as-is conclusion reflects the market for the subject. Comps are within a reasonable distance, relatively current, and accurately reflect the subject's defining characteristics. Thus, the as-is conclusion appears to be adequately supported.

Subject Photos



Front



Address Verification



Side



Side



Street



Street

Listing Photos

L1 7 CHAMISE CIRCLE
Salinas, CA 93905



Front

L2 663 SURREY WAY
Salinas, CA 93905



Front

L3 670 CARRIAGE COURT
Salinas, CA 93905



Front

Sales Photos

S1 1837 MONTE BELLA
Salinas, CA 93905



Front

S2 1159 BADGER WAY
Salinas, CA 93905



Front

S3 1163 EAGLE DRIVE
Salinas, CA 93905



Front

ClearMaps Addendum

Address ★ 1548 Spoleto Street, Salinas, CA 93905

Loan Number 39536

Suggested List \$439,000

Suggested Repaired \$439,000

Sale \$435,000

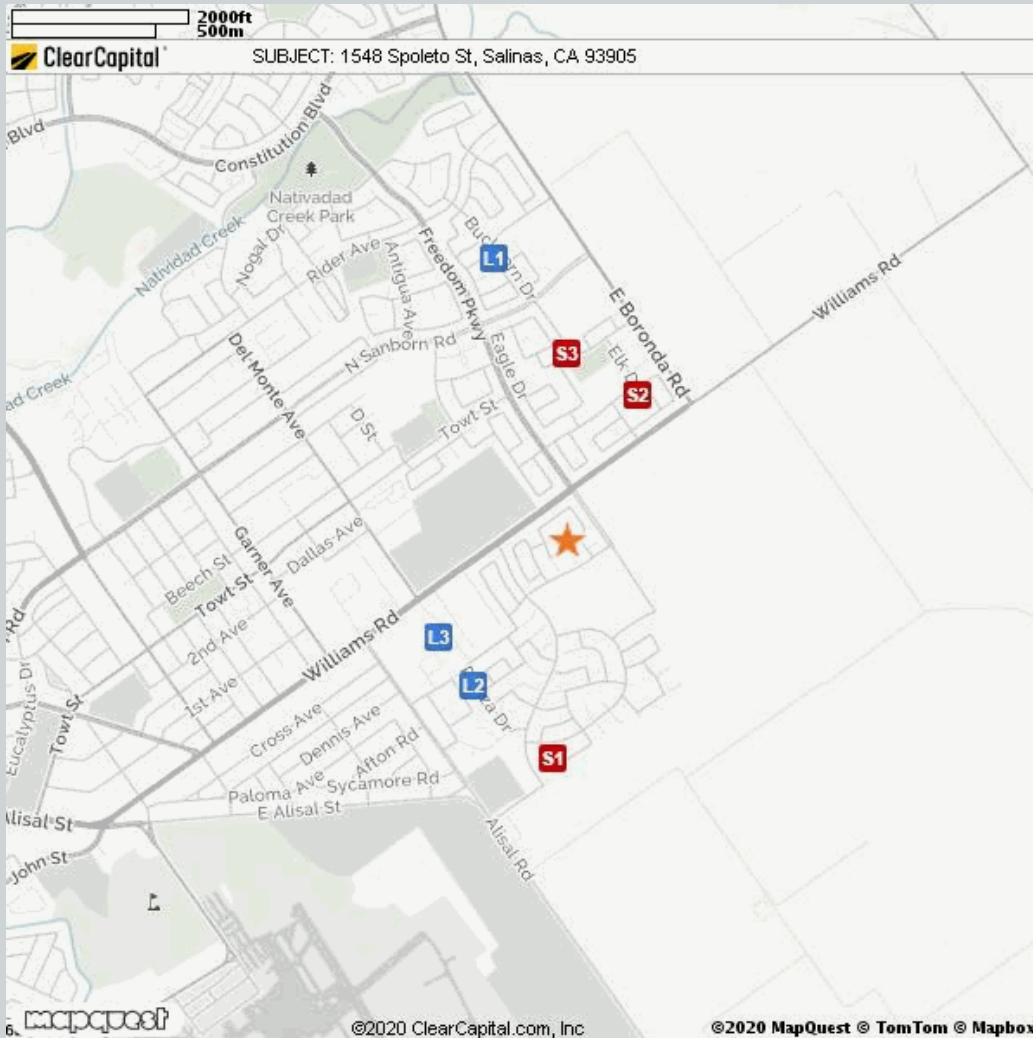

Comparable

Address

Miles to Subject

Mapping Accuracy

★	Subject	1548 Spoleto St, Salinas, CA	--	Parcel Match
L1	Listing 1	7 Chamise Circle, Salinas, CA	0.81 Miles ¹	Parcel Match
L2	Listing 2	663 Surrey Way, Salinas, CA	0.45 Miles ¹	Parcel Match
L3	Listing 3	670 Carriage Court, Salinas, CA	0.41 Miles ¹	Parcel Match
S1	Sold 1	1837 Monte Bella, Salinas, CA	0.58 Miles ¹	Parcel Match
S2	Sold 2	1159 Badger Way, Salinas, CA	0.47 Miles ¹	Parcel Match
S3	Sold 3	1163 Eagle Drive, Salinas, CA	0.53 Miles ¹	Parcel Match

¹ The Comparable "Distance from Subject" value has been calculated by the Clear Capital system.

² The Comparable "Distance from Subject" value has been provided by the Real Estate Professional.

Addendum: Report Purpose

Market Approach and Market Time

The Market Approach of this report, as established by the customer, is: **Fair Market Price**. (See definition below.)

The Marketing Time as specified by the customer is **Typical**. (See definition below.)

Definitions:

Fair Market Price

A price at which the property would sell between a willing buyer and a willing seller neither being compelled by undue pressure and both having reasonable knowledge of relevant facts.

Distressed Price

A price at which the property would sell between a willing buyer and a seller acting under duress.

Marketing Time

The amount of time the property is exposed to a pool of prospective buyers before going into contract. The customer either specifies the number of days, requests a marketing time that is typical to the subject's market area and/or requests an abbreviated marketing time.

Typical for Local Market

The estimated time required to adequately expose the subject property to the market resulting in a contract of sale.

Addendum: Report Purpose - cont.

Report Instructions

This section shows the instructions that were approved by the customer and provided to the broker prior to completing the report.

Instructions last updated: 7/17/2017

Purpose:

Please determine a fair market price for this property at which it would sell in a typical marketing time for the area.

Customer Specific Requests:

If the property is commercial or mixed use, please stop and contact Clear Capital as soon as possible

Form Help:

There are blue question marks (?) throughout this form. These are designed to offer guidance for that particular section of the form. Please click on them for help.

Comparable Requirements:

1. Please use fair market comps from the same neighborhood, block or subdivision whenever possible.
2. Please only use REO comparables if the market is driven by REOs and they are comparable in characteristics and condition.
3. Please use comps that have closed in the past 3 months to show the current market conditions or comment in the report if this is not possible. In rapidly changing markets, active listing comps should be given equal or greater weight than sold comps in your analysis.

Standard Instructions:

1. Clear Capital Code Of Conduct - Please make sure that you are always abiding by the Clear Capital Code of Conduct when completing valuation reports.
2. If the subject is currently listed, please consider all available information pertaining to the subject's condition. This information should be utilized when developing the assumption of the subject's condition.
3. Use the subject characteristics provided in the report Grid (if preloaded) to evaluate the property. This information is from a full interior appraisal and is assumed to be most accurate. If your inspection reveals obvious inaccuracies, please explain in the narrative of the report.
4. Include sufficient detail to help our mutual customer gain a complete understanding of the subject's neighborhood such as neighborhood desirability, amenities, parks, schools, commercial or industrial influences, REO activity, traffic, board-up-homes, etc.
5. Do not approach occupants or owners.
6. If the subject is a Commercial property, contact Clear Capital immediately at 530-582-5011 for direction on how to proceed with the report.
7. Please do not accept if you or your office has completed a report on this property in the last month, are currently listing this property, or have any vested interest in the subject property.
8. Clear Capital does not allow any log ins from IP addresses from foreign countries. This includes, but is not limited to; data entry services, form completion services, etc. Also, it is against Clear Capital code of conduct to share your password with anyone who is not a W2 employee in your office.
9. Clear Capital and our mutual customers greatly appreciate your expertise. If you cannot personally inspect the property, select comparables, and determine a price for the subject, please do not accept this report. Per the standards and guidelines adopted by Clear Capital and other industry leaders, the use of assistants to complete any of the aforementioned tasks is not permitted.

Report Instructions - cont.

Due to the importance of an independent opinion of price, please do not discuss your price with anyone or be influenced by list price, pending offers, accept comp packets, repair estimates or the listing agent's opinion.

1. One current, original photo of the front of the subject 2. One address verification photo 3. One street scene photo looking down the street 4. MLS listing and sold comp photos required, please comment if no MLS.

Broker Information

Broker Name	Leif Johanson	Company/Brokerage	CREOBACentury 21 Showcase Realtors
License No	00863710	Address	616 Alameda Avenue Salinas CA 93901
License Expiration	02/04/2023	License State	CA
Phone	8312625720	Email	c21showcaseforyou@comcast.net
Broker Distance to Subject	3.35 miles	Date Signed	03/21/2020

By confirming the above contact and real estate license information and submitting the report, the above signed hereby certifies and agrees that: 1) I personally took the pictures, selected comparables, and determined the price conclusion. 2) To the best of my knowledge, the statements of fact contained in this report are true and correct. 3) The reported analyses, opinions, and conclusions are my personal, impartial, and unbiased professional analyses, opinions, and conclusions. 4) I have no present or prospective interest in the property that is the subject of this report and no personal interest with respect to the parties involved. 5) I have no bias with respect to the property that is the subject of this report or to the parties involved with this assignment. 6) My compensation for completing this assignment is not contingent upon the development or reporting of a predetermined price point. 7) I did not base, either partially or completely, my analysis and/or opinion and conclusions in this report on race, color, religion, sex, age, marital status, handicap, familial status, or national origin of either the prospective owners or occupants of the subject property or of the present owners or occupants of the properties in the vicinity of the subject property or on any other basis prohibited by law. 8) I maintain errors and omissions insurance, to the extent required by state law, for all liability associated with the preparation of this Report.

Disclaimer

This document is not an appraisal as defined by USPAP (Uniform Standards of Professional Appraisal Practice). It is not to be construed as an appraisal and may not be used as such for any purpose.

Unless otherwise specifically agreed to in writing:

The intended purpose of this report is to assist the Clear Capital account holder in making decisions within the scope of applicable statutory and regulatory requirements and performing required due diligence. This document is provided solely for the use of the Clear Capital account holder and not any other party, is not intended as any guarantee of value and/or condition of the subject property and should not be relied on as such. In the event that this document is found to be defective, incorrect, negligently prepared or unfit for its authorized use, Clear Capital's sole liability shall be to promptly refund the total fee expended by the account holder for this report or to replace it at no charge to the account holder, but in no event shall Clear Capital be responsible to the account holder for any indirect or consequential damages whatsoever. This warranty is in lieu of all other warranties, express or implied, except where otherwise required by law. The account holder shall notify Clear Capital within thirty (30) days of this report's delivery to the account holder if it believes that this document is defective, incorrect, negligently prepared or unfit for its authorized use. Under no circumstances may Clear Capital forms or their contents be published, copied, replicated, or mimicked.