

Please Note: This report was completed with the following assumptions: Market Approach: **Fair Market Price** , Marketing Time: **Typical** . Important additional information relating to this report, including use and restrictions, is contained in an attached addendum which is an integral part of this report.

Address	11311 Audelia Road 217, Dallas, TX 75243	Order ID	6667681	Property ID	28226713
Inspection Date	03/20/2020	Date of Report	03/21/2020		
Loan Number	39971	APN	00C6915000DD00001		
Borrower Name	Breckenridge Property Fund 2016 LLC	County	Dallas		

Tracking IDs					
Order Tracking ID	BOTW_BPO_Request_03.20.20	Tracking ID 1	BOTW_BPO_Request_03.20.20		
Tracking ID 2	--	Tracking ID 3	--		

General Conditions		Condition Comments
Owner	Breckenridge Prop Fund 2016	The subject appears to be in average condition. The subject's quality of construction is Q4. The subject's occupancy was determined by maintenance.
R. E. Taxes	\$2,862	
Assessed Value	\$100,710	
Zoning Classification	Condo	
Property Type	Condo	
Occupancy	Occupied	
Ownership Type	Fee Simple	
Property Condition	Average	
Estimated Exterior Repair Cost	\$0	
Estimated Interior Repair Cost	\$0	
Total Estimated Repair	\$0	
HOA	Springtree Crossing (Branch Assoc Mgmt) 214-553-1579	
Association Fees	\$245 / Month (Other: Exterior Maintenance, Full Use of Facilities, Maintenance of Common Areas, Sprinkler System, Trash, Water/Sewer)	
Visible From Street	Visible	
Road Type	Public	

Neighborhood & Market Data		Neighborhood Comments
Location Type	Suburban	The subject is located in an area with access to all amenities. Easy access to highways. The subject area has very few similar comps due to this some criteria had to be expanded. In this area properties are mainly either updated or in need of repairs. Due to this some criteria may appear out of range. All criteria had to be expanded. Including size, condition, radius, age of sale and variance in values.
Local Economy	Stable	
Sales Prices in this Neighborhood	Low: \$91,000 High: \$196,000	
Market for this type of property	Remained Stable for the past 6 months.	
Normal Marketing Days	<90	

Current Listings

	Subject	Listing 1 *	Listing 2	Listing 3
Street Address	11311 Audelia Road 217	11311 Audelia Road #108	11311 Audelia Road #111	11311 Audelia Road #198
City, State	Dallas, TX	Dallas, TX	Dallas, TX	Dallas, TX
Zip Code	75243	75243	75243	75243
Datasource	Tax Records	MLS	MLS	MLS
Miles to Subj.	--	0.00 ¹	0.00 ¹	0.00 ¹
Property Type	Condo	Condo	Condo	Condo
Original List Price \$	\$	\$87,900	\$117,900	\$123,000
List Price \$	--	\$87,900	\$117,900	\$123,000
Original List Date		06/08/2019	02/11/2020	02/14/2020
DOM · Cumulative DOM	-- · --	263 · 287	5 · 39	21 · 36
Age (# of years)	38	39	39	39
Condition	Average	Average	Good	Good
Sales Type	--	Fair Market Value	Fair Market Value	Fair Market Value
Condo Floor Number	2	1	1	1
Location	Neutral ; Residential	Neutral ; Residential	Neutral ; Residential	Neutral ; Residential
View	Neutral ; Residential	Neutral ; Residential	Neutral ; Residential	Neutral ; Residential
Style/Design	1 Story Condo	2 Stories Condo	2 Stories Condo	2 Stories Condo
# Units	1	1	1	1
Living Sq. Feet	1,119	890	1,054	1,054
Bdrm · Bths · ½ Bths	2 · 1 · 1	2 · 1 · 1	2 · 2 · 1	2 · 2 · 1
Total Room #	5	5	5	5
Garage (Style/Stalls)	Carport 1 Car	Carport 1 Car	Carport 1 Car	None
Basement (Yes/No)	No	No	No	No
Basement (% Fin)	0%	0%	0%	0%
Basement Sq. Ft.	--	--	--	--
Pool/Spa	--	--	--	--
Lot Size	0 acres	0 acres	0 acres	0 acres
Other	n, a	n, a	n, a	n, a

* Listing 1 is the most comparable listing to the subject.

¹ Comp's "Miles to Subject" was calculated by the system.

² Comp's "Miles to Subject" provided by Real Estate Professional.

³ Subject \$/ft based upon as-is sale price.

Listing Comments Why the comparable listing is superior or inferior to the subject.

Listing 1 Same complex. Similar construction. FMV. Average condition per MLS. This comp has a patio and a porch.

Listing 2 Same complex. Similar construction. FMV. Updated condition per MLS. This comp has a patio and a porch.

Listing 3 Same complex. Similar construction. FMV. Updated condition per MLS. This comp has a patio and a porch.

Recent Sales

	Subject	Sold 1 *	Sold 2	Sold 3
Street Address	11311 Audelia Road 217	11311 Audelia Road #213	11311 Audelia Road #189	11311 Audelia Road #196
City, State	Dallas, TX	Dallas, TX	Dallas, TX	Dallas, TX
Zip Code	75243	75243	75243	75243
Datasource	Tax Records	MLS	MLS	MLS
Miles to Subj.	--	0.08 ¹	0.00 ¹	0.00 ¹
Property Type	Condo	Condo	Condo	Condo
Original List Price \$	--	\$101,000	\$100,000	\$124,900
List Price \$	--	\$101,000	\$100,000	\$124,900
Sale Price \$	--	\$100,000	\$104,000	\$126,000
Type of Financing	--	Conv	Conv	Conv
Date of Sale	--	03/22/2019	05/16/2019	05/27/2019
DOM · Cumulative DOM	-- · --	33 · 84	96 · 139	5 · 40
Age (# of years)	38	38	39	39
Condition	Average	Average	Good	Good
Sales Type	--	Fair Market Value	Fair Market Value	Fair Market Value
Condo Floor Number	2	1	1	1
Location	Neutral ; Residential	Neutral ; Residential	Neutral ; Residential	Neutral ; Residential
View	Neutral ; Residential	Neutral ; Residential	Neutral ; Residential	Neutral ; Residential
Style/Design	1 Story Condo	2 Stories Condo	2 Stories Condo	2 Stories Condo
# Units	1	1	1	1
Living Sq. Feet	1,119	1,017	1,054	1,255
Bdrm · Bths · ½ Bths	2 · 1 · 1	2 · 1 · 1	2 · 2 · 1	3 · 2 · 1
Total Room #	5	5	5	6
Garage (Style/Stalls)	Carport 1 Car	Carport 1 Car	Carport 1 Car	Carport 1 Car
Basement (Yes/No)	No	No	No	No
Basement (% Fin)	0%	0%	0%	0%
Basement Sq. Ft.	--	--	--	--
Pool/Spa	--	--	--	--
Lot Size	0 acres	0 acres	0 acres	0 acres
Other	n, a	n, a	n, a	n, a
Net Adjustment	--	+\$2,550	-\$6,375	-\$14,400
Adjusted Price	--	\$102,550	\$97,625	\$111,600

* Sold 1 is the most comparable sale to the subject.

¹ Comp's "Miles to Subject" was calculated by the system.

² Comp's "Miles to Subject" provided by Real Estate Professional.

³ Subject \$/ft based upon as-is sale price.

Recent Sales - Cont.

Reasons for Adjustments Why the comparable sale is superior or inferior to the subject.

- Sold 1** Same complex. Similar construction. FMV. Average condition per MLS. Older sale but very few similar comps. +2550 adjustment for sqft.
- Sold 2** Same complex. Similar construction. FMV. Good condition per MLS. Older sale but very few similar comps. -5000 adjustment for condition. -3000 adjustment for bath. +1625 adjustment for sqft.
- Sold 3** Same complex. Similar construction. FMV. Good condition per MLS. Older sale but very few similar comps. -5000 adjustment for condition. -3000 adjustment for bedroom. -3000 adjustment for bath. -3400 adjustment for sqft.

Subject Sales & Listing History

Current Listing Status	Not Currently Listed			Listing History Comments			
Listing Agency/Firm				No history.			
Listing Agent Name							
Listing Agent Phone							
# of Removed Listings in Previous 12 Months	0						
# of Sales in Previous 12 Months	0						
Original List Date	Original List Price	Final List Date	Final List Price	Result	Result Date	Result Price	Source

Marketing Strategy

	As Is Price	Repaired Price
Suggested List Price	\$104,900	\$104,900
Sales Price	\$100,000	\$100,000
30 Day Price	\$95,000	--
Comments Regarding Pricing Strategy		
<p>The subject is a one-story condo with no garage. The subject is assumed to have a 1 car carport. The subject's room count is based on the tax records. An attempt to find all sales and listings in similar condition to the subject was made. However due to lack of comps this was not possible. Please note due to lack of comps some lot size tolerances were exceeded as well as some distance parameters were expanded. The subject is on city sewer. The search criteria was set to a one mile radius search (preferably using comps in the same subdivision when available) for comps within 5 years of age +/- and 20% sqft +/- . When this was not available the search radius was expanded.</p>		

Clear Capital Quality Assurance Comments Addendum

Reviewer's Notes The broker's as-is conclusion reflects the market for the subject. Comps are within a reasonable distance, relatively current, and accurately reflect the subject's defining characteristics. Thus, the as-is conclusion appears to be adequately supported.

DRIVE-BY BPO

by ClearCapital

11311 Audelia Rd Apt 217
Dallas, TX 75243-7334

39971
Loan Number

\$100,000
● As-Is Value

Subject Photos



Front



Address Verification



Address Verification



Street

Listing Photos

L1 11311 AUDELIA Road #108
Dallas, TX 75243



Front

L2 11311 Audelia Road #111
Dallas, TX 75243

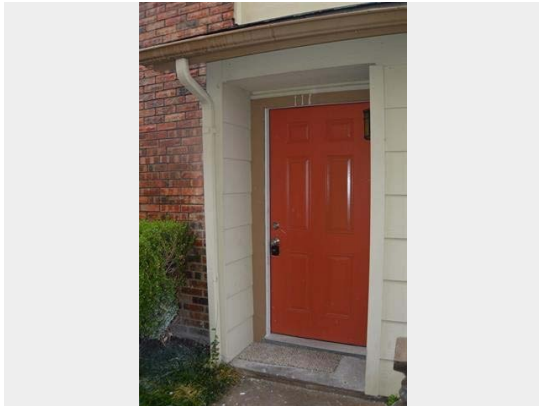

Front

L3 11311 Audelia Road #198
Dallas, TX 75243



Front

Sales Photos

S1 11311 Audelia Road #213
Dallas, TX 75243



Front

S2 11311 Audelia Road #189
Dallas, TX 75243



Front

S3 11311 Audelia Road #196
Dallas, TX 75243



Front

ClearMaps Addendum

Address ★ 11311 Audelia Road 217, Dallas, TX 75243

Loan Number 39971

Suggested List \$104,900

Suggested Repaired \$104,900

Sale \$100,000

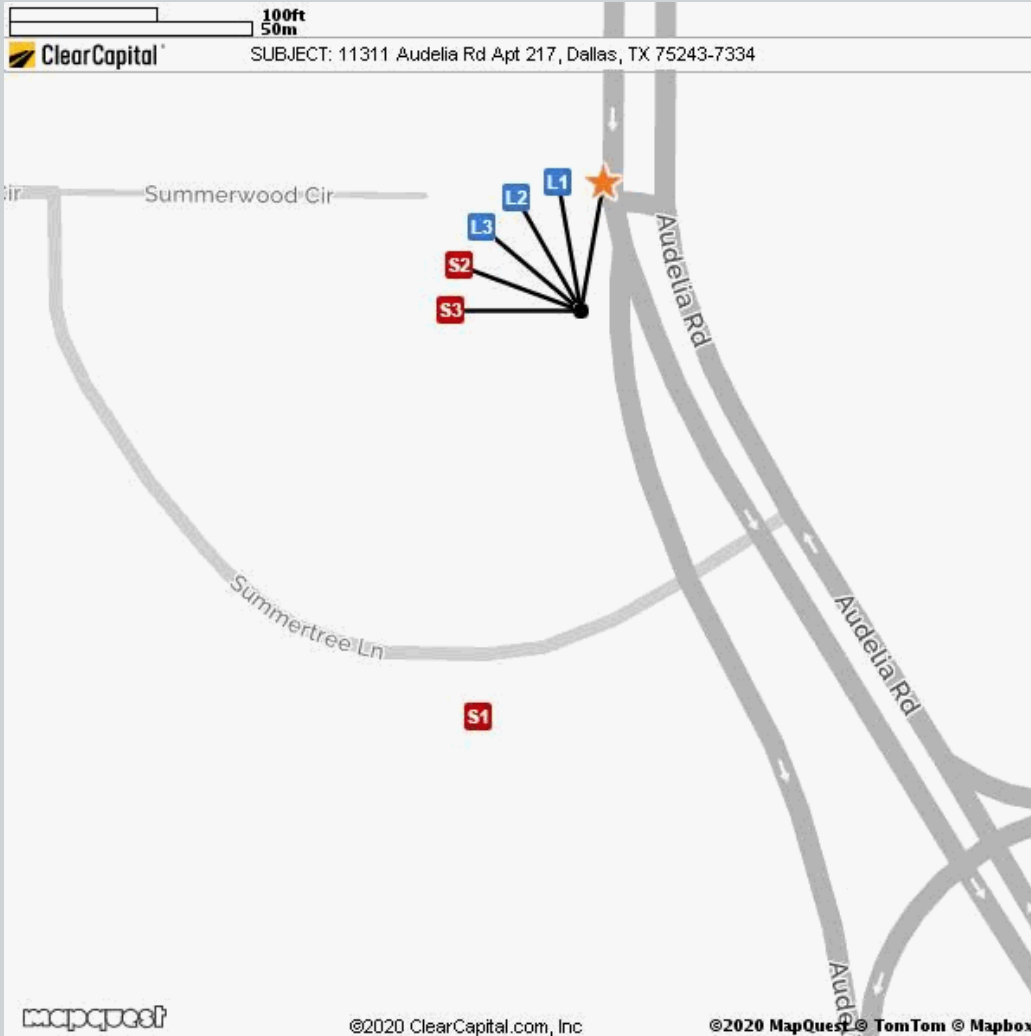

Comparable	Address	Miles to Subject	Mapping Accuracy
★ Subject	11311 Audelia Rd Apt 217, Dallas, TX	--	Street Centerline Match
L1 Listing 1	11311 Audelia Road #108, Dallas, TX	0.00 Miles ¹	Street Centerline Match
L2 Listing 2	11311 Audelia Road #111, Dallas, TX	0.00 Miles ¹	Street Centerline Match
L3 Listing 3	11311 Audelia Road #198, Dallas, TX	0.00 Miles ¹	Street Centerline Match
S1 Sold 1	11311 Audelia Road #213, Dallas, TX	0.08 Miles ¹	Parcel Match
S2 Sold 2	11311 Audelia Road #189, Dallas, TX	0.00 Miles ¹	Street Centerline Match
S3 Sold 3	11311 Audelia Road #196, Dallas, TX	0.00 Miles ¹	Street Centerline Match

¹ The Comparable "Distance from Subject" value has been calculated by the Clear Capital system.

² The Comparable "Distance from Subject" value has been provided by the Real Estate Professional.

Addendum: Report Purpose

Market Approach and Market Time

The Market Approach of this report, as established by the customer, is: **Fair Market Price**. (See definition below.)

The Marketing Time as specified by the customer is **Typical**. (See definition below.)

Definitions:

Fair Market Price	A price at which the property would sell between a willing buyer and a willing seller neither being compelled by undue pressure and both having reasonable knowledge of relevant facts.
Distressed Price	A price at which the property would sell between a willing buyer and a seller acting under duress.
Marketing Time	The amount of time the property is exposed to a pool of prospective buyers before going into contract. The customer either specifies the number of days, requests a marketing time that is typical to the subject's market area and/or requests an abbreviated marketing time.
Typical for Local Market	The estimated time required to adequately expose the subject property to the market resulting in a contract of sale.

Addendum: Report Purpose - cont.

Report Instructions

This section shows the instructions that were approved by the customer and provided to the broker prior to completing the report.

Instructions last updated: 7/17/2017

Purpose:

Please determine a fair market price for this property at which it would sell in a typical marketing time for the area.

Customer Specific Requests:

If the property is commercial or mixed use, please stop and contact Clear Capital as soon as possible

Form Help:

There are blue question marks (?) throughout this form. These are designed to offer guidance for that particular section of the form. Please click on them for help.

Comparable Requirements:

1. Please use fair market comps from the same neighborhood, block or subdivision whenever possible.
2. Please only use REO comparables if the market is driven by REOs and they are comparable in characteristics and condition.
3. Please use comps that have closed in the past 3 months to show the current market conditions or comment in the report if this is not possible. In rapidly changing markets, active listing comps should be given equal or greater weight than sold comps in your analysis.

Standard Instructions:

1. Clear Capital Code Of Conduct - Please make sure that you are always abiding by the Clear Capital Code of Conduct when completing valuation reports.
2. If the subject is currently listed, please consider all available information pertaining to the subject's condition. This information should be utilized when developing the assumption of the subject's condition.
3. Use the subject characteristics provided in the report Grid (if preloaded) to evaluate the property. This information is from a full interior appraisal and is assumed to be most accurate. If your inspection reveals obvious inaccuracies, please explain in the narrative of the report.
4. Include sufficient detail to help our mutual customer gain a complete understanding of the subject's neighborhood such as neighborhood desirability, amenities, parks, schools, commercial or industrial influences, REO activity, traffic, board-up-homes, etc.
5. Do not approach occupants or owners.
6. If the subject is a Commercial property, contact Clear Capital immediately at 530-582-5011 for direction on how to proceed with the report.
7. Please do not accept if you or your office has completed a report on this property in the last month, are currently listing this property, or have any vested interest in the subject property.
8. Clear Capital does not allow any log ins from IP addresses from foreign countries. This includes, but is not limited to; data entry services, form completion services, etc. Also, it is against Clear Capital code of conduct to share your password with anyone who is not a W2 employee in your office.
9. Clear Capital and our mutual customers greatly appreciate your expertise. If you cannot personally inspect the property, select comparables, and determine a price for the subject, please do not accept this report. Per the standards and guidelines adopted by Clear Capital and other industry leaders, the use of assistants to complete any of the aforementioned tasks is not permitted.

Report Instructions - cont.

Due to the importance of an independent opinion of price, please do not discuss your price with anyone or be influenced by list price, pending offers, accept comp packets, repair estimates or the listing agent's opinion.

1. One current, original photo of the front of the subject 2. One address verification photo 3. One street scene photo looking down the street 4. MLS listing and sold comp photos required, please comment if no MLS.

Broker Information

Broker Name	Dave Webb	Company/Brokerage	Recom Realty, Inc.
License No	0422432	Address	1005 Carleton Dr Richardson TX 75081
License Expiration	04/30/2021	License State	TX
Phone	9728080578	Email	davewebb@recomrealty.com
Broker Distance to Subject	2.41 miles	Date Signed	03/20/2020

By confirming the above contact and real estate license information and submitting the report, the above signed hereby certifies and agrees that: 1) I personally took the pictures, selected comparables, and determined the price conclusion. 2) To the best of my knowledge, the statements of fact contained in this report are true and correct. 3) The reported analyses, opinions, and conclusions are my personal, impartial, and unbiased professional analyses, opinions, and conclusions. 4) I have no present or prospective interest in the property that is the subject of this report and no personal interest with respect to the parties involved. 5) I have no bias with respect to the property that is the subject of this report or to the parties involved with this assignment. 6) My compensation for completing this assignment is not contingent upon the development or reporting of a predetermined price point. 7) I did not base, either partially or completely, my analysis and/or opinion and conclusions in this report on race, color, religion, sex, age, marital status, handicap, familial status, or national origin of either the prospective owners or occupants of the subject property or of the present owners or occupants of the properties in the vicinity of the subject property or on any other basis prohibited by law. 8) I maintain errors and omissions insurance, to the extent required by state law, for all liability associated with the preparation of this Report.

Disclaimer

THIS REPORT SHOULD NOT BE CONSIDERED AN APPRAISAL. In making any decision that relies upon my work, you should know that I have not followed the guidelines for development of an appraisal or analysis contained in the Uniform Standards of Professional Appraisal Practice of the Appraisal Foundation.

Unless otherwise specifically agreed to in writing:

The intended purpose of this report is to assist the Clear Capital account holder in making decisions within the scope of applicable statutory and regulatory requirements and performing required due diligence. This document is provided solely for the use of the Clear Capital account holder and not any other party, is not intended as any guarantee of value and/or condition of the subject property and should not be relied on as such. In the event that this document is found to be defective, incorrect, negligently prepared or unfit for its authorized use, Clear Capital's sole liability shall be to promptly refund the total fee expended by the account holder for this report or to replace it at no charge to the account holder, but in no event shall Clear Capital be responsible to the account holder for any indirect or consequential damages whatsoever. This warranty is in lieu of all other warranties, express or implied, except where otherwise required by law. The account holder shall notify Clear Capital within thirty (30) days of this report's delivery to the account holder if it believes that this document is defective, incorrect, negligently prepared or unfit for its authorized use. Under no circumstances may Clear Capital forms or their contents be published, copied, replicated, or mimicked.