

## Subject Details

|                      |                    |
|----------------------|--------------------|
| <b>PROPERTY TYPE</b> | <b>GLA</b>         |
| SFR                  | 1,478 Sq. Ft.      |
| <b>BEDS</b>          | <b>BATHS</b>       |
| 3                    | 3.0                |
| <b>STYLE</b>         | <b>YEAR BUILT</b>  |
| Conventional         | 1996               |
| <b>LOT SIZE</b>      | <b>OWNERSHIP</b>   |
| 0.03 Acre(s)         | Fee Simple         |
| <b>GARAGE TYPE</b>   | <b>GARAGE SIZE</b> |
| Attached Garage      | 2 Car(s)           |
| <b>HEATING</b>       | <b>COOLING</b>     |
| Central              | Central            |
| <b>COUNTY</b>        | <b>APN</b>         |
| Orange               | 08968160           |

## Analysis Of Subject

Provided by Appraiser

### CONDITION RATING



The property is well maintained and feature limited repairs due to normal wear and tear.

### QUALITY RATING

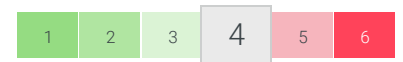

Dwellings with this quality rating meet or exceed the requirements of applicable building codes.

### VIEW

Residential



### LOCATION

Residential







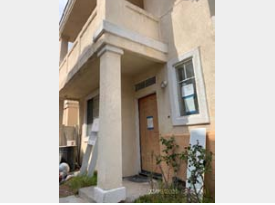

### SUBJECT COMMENTS (SITE, CONDITION, QUALITY)

It should be noted that this is a desk appraisal only with no visible or physical inspection to the property. Information given is relied on by MLS and public records. Review of the PCI Report and exterior photos of the subject did not reveal an item of disrepair. Based upon an exterior-only inspection by the agent and p ... **(continued in Appraiser Commentary Summary)**

# Sales Comparison

Provided by  
Appraiser

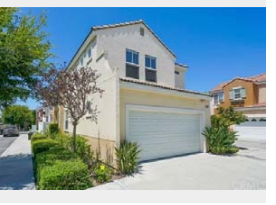
|                           | MOST COMPARABLE  |  |   |   |
|---------------------------|--|--|---|---|
|                           |  <b>10328 Eclipse Ct</b><br>Garden Grove, CA 92840<br> |  <b>10336 Eclipse Ct</b><br>Garden Grove, CA 92840<br> |  <b>10319 Eclipse Ct</b><br>Garden Grove, CA 92840<br> |  <b>10111 Andy Reese Ct</b><br>Garden Grove, CA 92843<br> |
| COMPARABLE TYPE           | --   | Sale   | Sale  | Sale  |
| MILES TO SUBJECT          | --   | 0.02 miles   | 0.03 miles  | 0.13 miles  |
| DATA/ VERIFICATION SOURCE | Public Records   | MLS  | MLS   | MLS   |
| LIST PRICE                | --   | --   | --  | --  |
| LIST DATE                 | --   | 01/26/2019   | 05/01/2019  | 08/07/2019  |
| SALE PRICE/PPSF           | --   | \$565,000      \$412/Sq. Ft.   | \$600,000      \$372/Sq. Ft.  | \$600,000      \$398/Sq. Ft.  |
| CONTRACT/ PENDING DATE    | --   | 03/07/2019   | 08/05/2019  | 09/05/2019  |
| SALE DATE                 | --   | 03/18/2019   | 08/19/2019  | 10/04/2019  |
| DAYS ON MARKET            | --   | 51   | 110   | 58  |
| LOCATION                  | N; Res   | N; Res   | N; Res  | N; Res  |
| LOT SIZE                  | 0.03 Acre(s)   | 0.03 Acre(s)   | 0.05 Acre(s)  | 0.05 Acre(s)  |
| VIEW                      | N; Res   | N; Res   | N; Res  | N; Res  |
| DESIGN (STYLE)            | Conventional   | Conventional   | Conventional  | Conventional  |
| QUALITY OF CONSTRUCTION   | Q4   | Q4   | Q4  | Q4  |
| ACTUAL AGE                | 24   | 23   | 22  | 19  |
| CONDITION                 | C3   | C3   | C3  | C3  |
| SALE TYPE                 |  | Arms length  | Arms length   | Arms length   |
| ROOMS/BEDS/BATHS          | 6/3/3  | 6/3/3  | 7/3/2.1      \$1,000  | 7/3/2.1      \$1,000  |
| GROSS LIVING AREA         | 1,478 Sq. Ft.  | 1,372 Sq. Ft.      \$7,000   | 1,613 Sq. Ft.      -\$9,000   | 1,509 Sq. Ft.   |
| BASEMENT                  | None   | None   | None  | None  |
| HEATING                   | Central  | Central  | Central   | Central   |
| COOLING                   | Central  | Central  | Central   | Central   |
| GARAGE                    | 2 GA   | 2 GA   | 2 GA  | 2 GA  |
| OTHER                     | --   | --   | --  | --  |
| OTHER                     | --   | --   | --  | --  |
| NET ADJUSTMENTS           |  | 1.24%      \$7,000   | -1.33%      -\$8,000  | 0.17%      \$1,000  |
| GROSS ADJUSTMENTS         |  | 1.24%      \$7,000   | 1.67%      \$10,000   | 0.17%      \$1,000  |
| ADJUSTED PRICE            |  | \$572,000  | \$592,000   | \$601,000   |

## Value Conclusion + Reconciliation



**\$585,000**  
AS-IS VALUE

**0-90 Days**  
EXPOSURE TIME

**EXTERIOR**  
INSPECTION PERFORMED  
BY A 3RD PARTY

### Sales Comparison Analysis

#### DESCRIPTION OF COMPARABLE SEARCH CRITERIA

Dated sales over 6 months were necessary to find sales that were similar to the subject as being a PUD. All selected comparables were based on the standard guideline and were verified through the Multiple Listing Services (MLS) as Arms-Length-Transactions. All Comps surveyed are from the same demand area and are located within the subject's boundary. All adjustments were made where appropriate. All Comps were given most weight due to their recent sale and are similar to subject in terms of GLA, condition and located in subject area.

#### EXPLANATION OF ADJUSTMENTS

The adjustments were based on market reaction and derived by paired sales analysis. The methodology used to determine the specific amount of each adjustment is based on paired sales analysis within subject's market and market reaction to several of the comps in the neighborhood. The condition of each comparable was verified through review of MLS commentary and interior MLS photos, if available. Even if the condition rating is the same as subject, a condition adjustment may still be warranted due to slight upgrades or lack thereof, based on MLS photos and agent commentary. The amount of the condition adjustment was based upon match pairs with remaining comps, if needed. The dissimilarities that have a 0 indicated in the adjustment column means the appraiser has acknowledged the difference; however, the market does not support any adjustment. GLA adjustments were given to sales at \$65 per SF. Most weight is given to comp 1 for same room count.

#### ADDITIONAL COMMENTS (OPTIONAL)

The subject and comparable information were populated from ClearProp and cross referenced with online data sources. Some discrepancies were noted from the data found and the data was used from County Records and MLS.

### Reconciliation Summary

The condition of each comparable was verified through review of MLS commentary and interior MLS photos, if available. Weight is given to adjusted sale comparable 1 supported by comps 2 & 3. MLS data is assumed to be more reliable. The comparables presented within this analysis appear to be reliable indicators of value for the subject property. Comparables are located within the subject's market and considered reasonable purchase alternatives for the subject. Suggested value appears reasonable based upon the comparables. The subject's final value estimate is considered reasonable and supported by comp selection.

## Appraiser Commentary Summary

 Provided by  
Appraiser

### Subject Comments (Site, Condition, Quality)

From Page 1

It should be noted that this is a desk appraisal only with no visible or physical inspection to the property. Information given is relied on by MLS and public records. Review of the PCI Report and exterior photos of the subject did not reveal an item of disrepair. Based upon an exterior-only inspection by the agent and photos, the subject is rated in C3 condition. The agent cited no observable repairs needed and the interior is assumed to be in similar condition as the exterior.

### Neighborhood and Market

From Page 6

Market conditions are based on a review of sales data, market trends, and marketing times in competitive properties and markets. The market for single-unit residence properties is in balance at this time. Conventional financing appears to be stable; no special loan discounts, buy-downs or special financing is evident at this time. Interest rates are still attractive. Home values are in a stabilizing trend.

### Analysis of Prior Sales & Listings

From Page 5

Public records did not reveal any other prior sales or transfers of the subject property for the three years prior to the effective date of this appraisal. The prior sale or transfer history analyses of the subject have been accurately and adequately provided.

### Highest and Best Use Additional Comments

The subject is a legally permissible use based on its current zoning. Also, the lot size, shape and land-to-building ratio allow the present structure and indicate a good utilization of the improvements. Based on current market conditions, the existing structure as an SFR is financially feasible and maximal productive use. The highest and best use, as if vacant, would be to construct a Single-Family Residence.

## Subject Details

 Provided by Appraiser

### Sales and Listing History

**PRIOR SALES OR TRANSFERS WITHIN 3 YEARS?**

No

**LISTING STATUS**

Not Listed in Past Year

**DATA SOURCE(S)**

Public Records

**EFFECTIVE DATE**

02/24/2020

**SALES AND LISTING HISTORY ANALYSIS**

Public records did not reveal any other prior sales or transfers of the subject property for the three years prior to the effective date of this appraisal. The prior sale or transfer history analyses of the subject have been accurately and adequately provided.

### Order Information

**BORROWER**

Catamount Properties 2018 LLC

**LOAN NUMBER**

40086

**PROPERTY ID**

28081719

**ORDER ID**

6624535

**ORDER TRACKING ID**

Citi\_ClearVal\_02.21.20

**TRACKING ID 1**

Citi\_ClearVal\_02.21.20

### Legal

**OWNER**

BRAUN,STEVEN R

**ZONING DESC.**

Residential

**ZONING CLASS**

R1 - Single Family Residential

**ZONING COMPLIANCE**

Legal

**LEGAL DESC.**

N-TRACT: 15032 BLOCK: LOT: 56

### Highest and Best Use

**IS HIGHEST AND BEST USE THE PRESENT USE**

Yes

**PHYSICALLY POSSIBLE?**



**FINANCIALLY FEASIBLE?**



**LEGALLY PERMISSABLE?**



**MOST PRODUCTIVE USE?**



### Economic

**R.E. TAXES**

\$3,398

**HOA FEES**

\$152 Per Month

**PROJECT TYPE**

PUD

**FEMA FLOOD ZONE**

06059C0139J

**FEMA SPECIAL FLOOD ZONE AREA**

Yes

# Neighborhood + Comparables

Provided by Appraiser

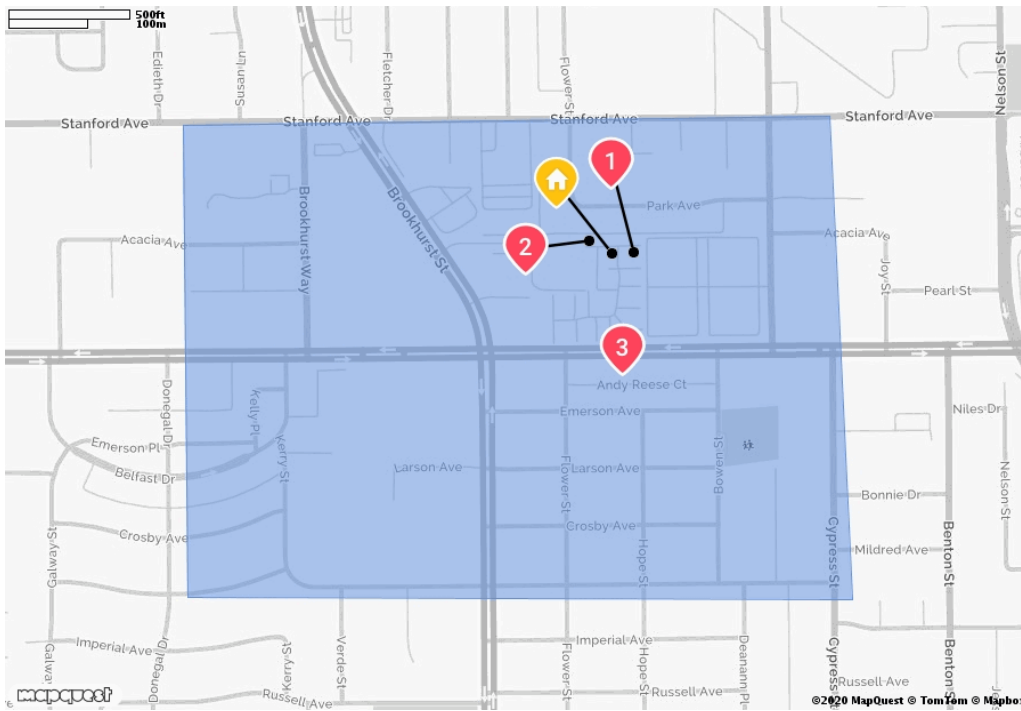

Sales in Last 12M

**15**

Months Supply

**3.0**

Avg Days Until Sale

**85**

Subject Neighborhood as defined by the Appraiser

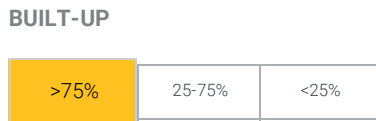
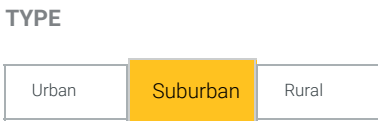

**NEIGHBORHOOD & MARKET COMMENTS**

Market conditions are based on a review of sales data, market trends, and marketing times in competitive properties and markets. The market for single-unit residence properties is in balance at this time. Conventional financing appears to be stable; no special loan discounts, buy-downs or special financing is evident at this time. Interest rates are still attractive. Home values are in a stabilizing trend.

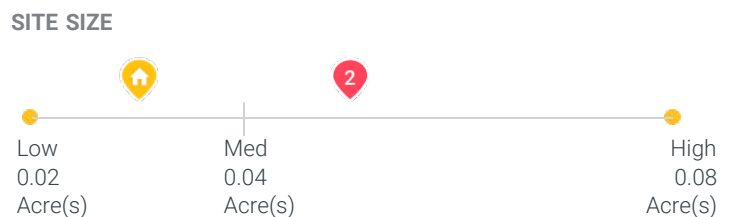
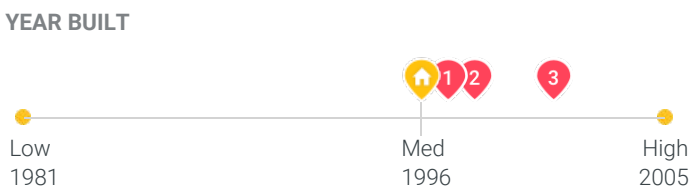
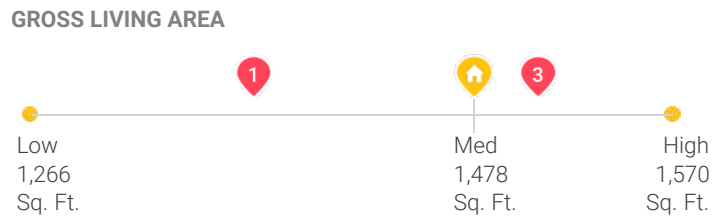
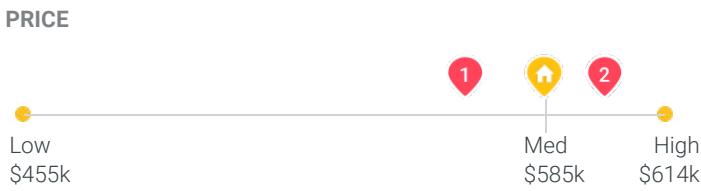
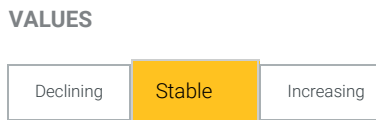
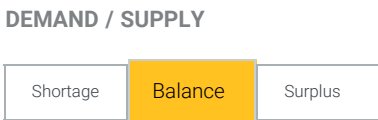

## Subject Photos



Front

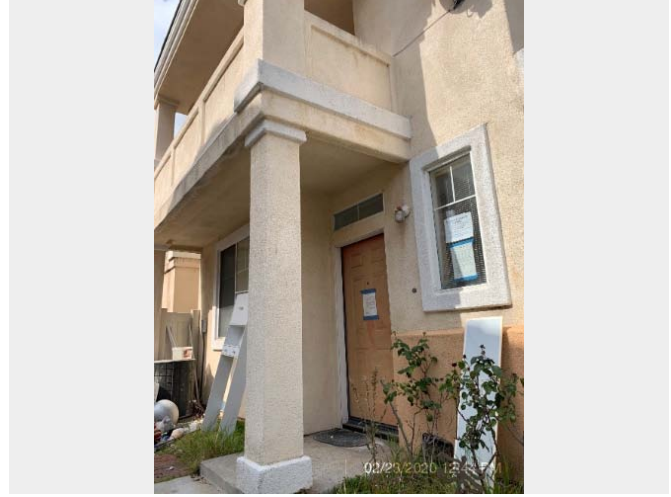

Front



Address Verification



Side

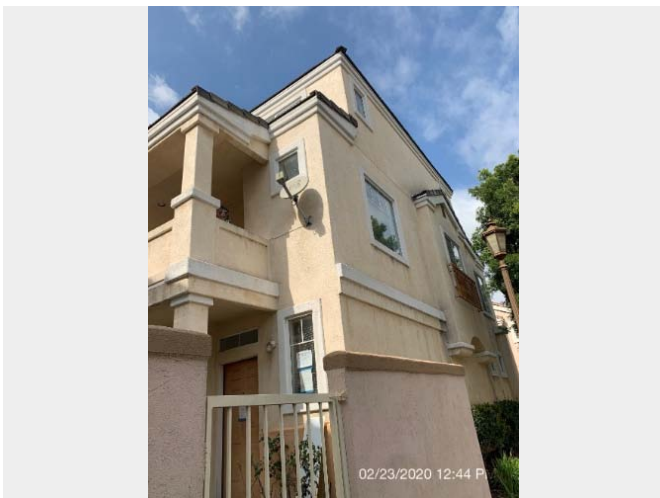

Side



Side

## Subject Photos



Back



Street



Street



Street



## Comparable Photos

Provided by  
Appraiser

1 10336 Eclipse Ct  
Garden Grove, CA 92840



Front

2 10319 Eclipse Ct  
Garden Grove, CA 92840



Front

3 10111 Andy Reese Ct  
Garden Grove, CA 92843



Front

## Scope of Work



Provided by  
Appraiser

### REPORT FORMAT:

This report has been prepared under the following USPAP reporting option: Appraisal Report. The content of this Appraisal Report has been supplemented with additional information and data about the subject property and its market, as well as the data, reasoning, and analyses that were used in the valuation process. The cost approach and income approach have been omitted from this report as they are not necessary to produce credible assignment results. If the appraiser determines that credible assignment results cannot be provided without employing either the cost or income approaches to value, this assignment will be rejected by the appraiser or the scope expanded to the extent required to produce credible assignment results in compliance with USPAP. Unless otherwise stated, the appraiser has incorporated only the Sales Comparison Approach.

### PURPOSE OF THE ASSIGNMENT:

The purpose of this Appraisal Report is to determine an and the opinion of the market value for the subject property, at which it could sell in a typical exposure time for the area, considering current market conditions, the condition of the subject and necessary repairs.

### SCOPE OF WORK:

This Appraisal Report was performed by a Licensed or Certified Real Estate Appraiser to estimate the market value of the subject property being evaluated as of the effective date of value stated. Clear Capital has provided the appraiser with additional preliminary data resources for consideration in the analysis, which may include: Property Inspection, MLS records, and Public Records. Although the appraiser did not physically inspect the subject property, at a minimum the appraiser has considered the results of a recent visual property inspection completed by Karen Folgheraiter, a licensed real estate agent having completed the above referenced Property Inspection.

### AT A MINIMUM, THE APPRAISER HAS:

1. considered the additional data resources provided by Clear Capital as a resource for subject property and market data/characteristics;
2. consulted and considered supplemental market data from readily available data sources;
3. estimated the market value of the subject as of the effective date of this report restricting the desktop analysis to a sales comparison approach unless this was insufficient for credible assignment results.

### THE APPRAISER HAS NOT:

1. Physically inspected the subject property or any of the comparables contained within the original report(s) or comparables presented in support of the appraiser's value opinion(s).

### INTENDED USE:

The intended use of this Appraisal Report is for the lender/client to evaluate the property that is the subject of this appraisal for home equity line of credit, loan funding due diligence, loan sale, loan modification or loan securitization purposes.

### INTENDED USER:

The intended user of this appraisal report is the lender/client.

### DEFINITION OF MARKET VALUE

Market value means the most probable price which a property should bring in a competitive and open market under all conditions requisite to a fair sale, the buyer and seller each acting prudently and knowledgeably, and assuming the price is not affected by undue stimulus. Implicit in this definition is the consummation of a sale as of a specified date and the passing of title from seller to buyer under conditions whereby:

1. buyer and seller are typically motivated;
2. both parties are well informed or well advised, and acting in what they consider their own best interest;
3. a reasonable time is allowed for exposure in the open market;
4. payment is made in terms of cash in U.S. dollars or in terms of financial arrangements comparable thereto; and
5. the price represents the normal consideration for the property sold unaffected by special or creative financing or sales concessions granted by anyone associated with the sale.

*(Source of Market Value Definition: Fannie Mae Selling Guide; Section B4-1.1-01: Definition of Market Value (04/15/2014))*

### SCOPE OF WORK COMMENTS

none

## Assumptions, Conditions, Certifications, & Signature



### EXTRAORDINARY ASSUMPTIONS

The appraiser did not perform a physical inspection, interior or exterior of the subject property or any of the comparable sales and assumes that the inspection information reported within the Property Inspection provided as well as the aerial images supplied and reviewed by the appraiser are accurate as of the effective date, unless otherwise stated. Should the information found in the Property Inspection be inaccurate, these assumptions could significantly alter the opinions and conclusions contained within this report.

### EXTRAORDINARY ASSUMPTIONS AND HYPOTHETICAL CONDITIONS COMMENTS

*none*

### STATEMENT OF ASSUMPTIONS AND LIMITED CONDITIONS:

1. The appraiser did not perform a physical inspection, interior or exterior, of the subject property or any of the comparable sales presented.
2. The physical inspection, interior or exterior, was performed by a licensed real estate professional as noted in the additional data resources provided. For the purposes of this analysis, the description of the subject and comps in the additional data resources provided for use in this analysis are assumed to be true, current and accurate unless specifically found to be otherwise.
3. The appraiser assumes no responsibility for matters of a legal nature affecting the property which is the subject of this assignment or the title thereto, nor does the appraiser render any opinion as to the title, which is assumed to be good and marketable and free from known value influencing easements, restrictions, encumbrances, leases, reservations, covenants, contracts, declarations, special assessments, ordinances or other items of a similar nature, unless otherwise noted.
4. The appraiser assumes that there are no hidden or unapparent conditions of the property, subsoil, or structures, which would render the property less valuable. The appraiser assumes no responsibility for such conditions, or for engineering which might be required to discover such factors.
5. Information, estimates, and opinions furnished to the appraiser, and contained in the additional data resources provided, were obtained from sources considered reliable and believed to be true and correct, unless stated elsewhere. If contradictory information is obtained and deemed more reliable, the appraiser will cite that source and the assumptions associated with that information.
6. Disclosure of the contents of the report is governed by USPAP and the Bylaws and Regulations of the professional appraisal organizations with which the appraiser is affiliated.
7. No change of any item in the report shall be made by anyone other than the appraiser and the appraiser shall have no responsibility for any such unauthorized change. The use of this report is limited to the named client and intended user(s) identified within this report.

### LIMITING CONDITIONS COMMENTS

*none*

## Assumptions, Conditions, Certifications, & Signature (Cont.)



**I CERTIFY THAT, TO THE BEST OF MY KNOWLEDGE AND BELIEF:**

1. The statements of fact contained in this report are true and correct.
2. The reported analyses, opinions, and conclusions are limited only by the reported assumptions and limiting conditions and are my personal, impartial, and unbiased professional analyses, opinions, and conclusions
3. I have no present or prospective interest in the property that is the subject of this report and no personal interest with respect to the parties involved.
4. Unless otherwise stated below in the "Additions to Appraiser's Certification" section; I have performed no services, as an appraiser or in any other capacity, regarding the property that is the subject of this report within the three-year period immediately preceding acceptance of this assignment.
5. I have no bias with respect to the property that is the subject of this report or to the parties involved with this assignment.
6. My engagement in this assignment was not contingent upon developing or reporting predetermined results.
7. My employment and/or compensation for completing this assignment is not contingent upon the development or reporting of a predetermined value or direction in value that favors the cause of the client, the amount of the value opinion, the attainment of a stipulated result, or the occurrence of a subsequent event directly related to the intended use of this appraisal.
8. My analyses, opinions, and conclusions were developed, and this report has been prepared, in conformity with the Uniform Standards of Professional Appraisal Practice.
9. The appraiser relied on the additional data sources for subject property characteristics and the physical inspection information performed by Karen Folgheraiter and did not make a personal inspection of the property that is the subject of this report.
10. I personally prepared all conclusions and opinions about the real estate that were set forth in this appraisal report. If I relied on significant real property appraisal assistance from any individual or individuals in the performance of this appraisal or the preparation of this appraisal report, I have named such individual(s) and disclosed the specific tasks performed in this appraisal report. I certify that any individual so named is qualified to perform the tasks. I have not authorized anyone to make a change to any item in this appraisal report; therefore, any change made to this appraisal is unauthorized and I will take no responsibility for it.

**APPRAISER'S CERTIFICATION COMMENTS**

none

| <b>SIGNATURE</b>  | <b>NAME</b>     | <b>EFFECTIVE DATE</b> | <b>DATE OF REPORT</b>     |
|---|-----------------|-----------------------|---------------------------|
|  | Keisha Brookins | 02/23/2020            | 02/23/2020                |
| <b>LICENSE #</b>  | <b>STATE</b>    | <b>EXPIRATION</b>     | <b>COMPANY</b>            |
| AR033309  | CA              | 03/09/2022            | Sonlite Appraisal Service |

## Property Condition Inspection

Provided by  
Onsite Inspector



|   |                                |                                  |
|---|--------------------------------|----------------------------------|
| <b>PROPERTY TYPE</b><br>SFR                     | <b>CURRENT USE</b><br>SFR      | <b>PROJECTED USE</b><br>SFR      |
| <b>OCCUPANCY</b><br>Vacant                      | <b>GATED COMMUNITY</b><br>Yes  | <b>ATTACHED TYPE</b><br>Attached |
| <b>PARKING TYPE</b><br>Attached Garage; 0 space | <b>STORIES</b><br>3            | <b>UNITS</b><br>1                |
| <b>EXTERIOR REPAIRS</b><br>\$0                  | <b>INTERIOR REPAIRS</b><br>N/A | <b>TOTAL REPAIRS</b><br>\$0      |

### Condition & Marketability

|   |        |                                 |
|---|--------|---------------------------------|
| <b>CONDITION</b>  | ✓ Good | Property is maintained          |
| <b>SIGNIFICANT REPAIRS NEEDED</b>   | ✓ No   | -                               |
| <b>CURRENT ZONING VIOLATIONS/<br/>POTENTIAL ZONING CHANGES</b>                  | ✓ No   | -                               |
| <b>SUBJECT CONFORMITY TO NEIGHBORHOOD<br/>(QUALITY, AGE, STYLE, &amp; SIZE)</b> | ✓ Yes  | -                               |
| <b>AVERAGE CONDITION OF NEIGHBORING PROPERTIES</b>                              | ✓ Good | -                               |
| <b>BOARDED OR VACANT PROPERTIES NEAR SUBJECT</b>                                | ✓ No   | -                               |
| <b>SUBJECT NEAR POWERLINES</b>  | ✓ No   | -                               |
| <b>SUBJECT NEAR RAILROAD</b>  | ✓ No   | -                               |
| <b>SUBJECT NEAR COMMERCIAL PROPERTY</b>   | ⚠ Yes  | Commercial properties are close |

## Property Condition Inspection - Cont.

 Provided by  
Onsite Inspector

### Condition & Marketability - cont.

|  |   |      |  |
|--|---|------|--|
| <b>SUBJECT IN FLIGHT PATH OF AIRPORT</b> | ✓ | No   | -  |
| <b>ROAD QUALITY</b>                      | ✓ | Good | Roads are maintained   |
| <b>NEGATIVE EXTERNALITIES</b>            | ✓ | No   | Property is near commercial property but has no negative marketability   |
| <b>POSITIVE EXTERNALITIES</b>            | ✓ | Yes  | 1.1 to elementary school, 1.2 to middle school, 1.4 to high school, 1.0 to college, 1.3 to park, .09 to shopping, 4.8 to golf course |

## Repairs Needed

### Exterior Repairs

| ITEM                   | COMMENTS | COST |
|------------------------|----------|------|
| Exterior Paint         | -        | \$0  |
| Siding/Trim Repair     | -        | \$0  |
| Exterior Doors         | -        | \$0  |
| Windows                | -        | \$0  |
| Garage /Garage Door    | -        | \$0  |
| Roof/Gutters           | -        | \$0  |
| Foundation             | -        | \$0  |
| Fencing                | -        | \$0  |
| Landscape              | -        | \$0  |
| Pool /Spa              | -        | \$0  |
| Deck/Patio             | -        | \$0  |
| Driveway               | -        | \$0  |
| Other                  | -        | \$0  |
| TOTAL EXTERIOR REPAIRS |          | \$0  |

## Agent / Broker

| ELECTRONIC SIGNATURE | LICENSE # | NAME               | COMPANY               | INSPECTION DATE |
|----------------------|-----------|--------------------|-----------------------|-----------------|
| /Karen Folgheraiter/ | 01741214  | Karen Folgheraiter | Blue Pacific Property | 02/23/2020      |