

Please Note: This report was completed with the following assumptions: Market Approach: **Fair Market Price** , Marketing Time: **Typical** . Important additional information relating to this report, including use and restrictions, is contained in an attached addendum which is an integral part of this report.

Address	14504 Knoll Ridge Drive, Tampa, FL 33625	Order ID	6631228	Property ID	28104422
Inspection Date	02/27/2020	Date of Report	02/27/2020		
Loan Number	40217	APN	U 01 28 17 03H 000003 00013.0		
Borrower Name	Catamount Properties 2018 LLC	County	Hillsborough		

Tracking IDs					
Order Tracking ID	Citi_BPO_02.26.20	Tracking ID 1	Citi_BPO_02.26.20		
Tracking ID 2	--	Tracking ID 3	--		

General Conditions

Owner	LEELA AND CHANDRIKA DADI	Condition Comments	
R. E. Taxes	\$3,953	Subject appears to be in average condition, adequately maintained, and structurally sound. Subject does not appear to need repairs. Subject's current MLS listing states it "needs work" but no repairs are visible.	
Assessed Value	\$192,227		
Zoning Classification	Residential		
Property Type	SFR		
Occupancy	Vacant		
Secure?	Yes		
(Subject appears to be locked.)			
Ownership Type	Fee Simple		
Property Condition	Average		
Estimated Exterior Repair Cost	\$0		
Estimated Interior Repair Cost	\$0		
Total Estimated Repair	\$0		
HOA	CARROLLWOOD MEADOWS UNIT 1 unknown		
Association Fees	\$12 / Year (Other: None noted)		
Visible From Street	Visible		
Road Type	Public		

Neighborhood & Market Data

Location Type	Suburban	Neighborhood Comments	
Local Economy	Stable	Subject is located in a suburban area with mostly residential properties. There are some local businesses located within the neighborhood as well. The neighborhood appears to be adequately maintained and well landscaped. Subject has average access to services with Route 589 located in the neighborhood and leading to highways and employment areas. There is a low presence of distressed properties in the area and the average days on market is 67 days.	
Sales Prices in this Neighborhood	Low: \$156,000 High: \$510,000		
Market for this type of property	Increased 2.3 % in the past 6 months.		
Normal Marketing Days	<90		

Current Listings

	Subject	Listing 1	Listing 2	Listing 3 *
Street Address	14504 Knoll Ridge Drive	13422 Bellingham Dr	5510 Fulmar Dr	11226 Wheeling Dr
City, State	Tampa, FL	Tampa, FL	Tampa, FL	Tampa, FL
Zip Code	33625	33625	33625	33625
Datasource	Tax Records	MLS	MLS	MLS
Miles to Subj.	--	0.98 ¹	0.16 ¹	1.93 ¹
Property Type	SFR	SFR	SFR	SFR
Original List Price \$	\$	\$250,000	\$284,900	\$260,000
List Price \$	--	\$250,000	\$269,900	\$260,000
Original List Date		02/25/2020	10/24/2019	12/04/2019
DOM · Cumulative DOM	-- · --	1 · 2	81 · 126	24 · 85
Age (# of years)	43	27	38	42
Condition	Average	Average	Good	Average
Sales Type	--	Fair Market Value	Fair Market Value	Fair Market Value
Location	Neutral ; Residential	Neutral ; Residential	Neutral ; Residential	Neutral ; Residential
View	Neutral ; Residential	Neutral ; Residential	Neutral ; Residential	Neutral ; Residential
Style/Design	1 Story ranch	1 Story ranch	1.5 Stories contemporary	1 Story ranch
# Units	1	1	1	1
Living Sq. Feet	1,428	1,239	1,536	1,499
Bdrm · Bths · ½ Bths	3 · 2	3 · 2	3 · 2 · 1	3 · 2
Total Room #	7	7	7	7
Garage (Style/Stalls)	Attached 1 Car	Attached 2 Car(s)	Attached 2 Car(s)	Attached 2 Car(s)
Basement (Yes/No)	No	No	No	No
Basement (% Fin)	0%	0%	0%	0%
Basement Sq. Ft.	--	--	--	--
Pool/Spa	Pool - Yes	--	Pool - Yes	Pool - Yes
Lot Size	0.19 acres	0.12 acres	0.23 acres	0.18 acres
Other	porch, patio, shed	porch	deck, porch, shed	fence, patio, porch

* Listing 3 is the most comparable listing to the subject.

¹ Comp's "Miles to Subject" was calculated by the system.

² Comp's "Miles to Subject" provided by Real Estate Professional.

³ Subject \$/ft based upon as-is sale price.

Current Listings - Cont.

Listing Comments Why the comparable listing is superior or inferior to the subject.

- Listing 1** Listed property is similar to subject in location, style, and condition. Listed property has less gross living area than subject, with similar room counts. Listed property has a smaller lot than subject and is newer than subject. Listed property does not have a pool and has one more garage bay than subject.
- Listing 2** Listed property is similar to subject in location. Listed property has more gross living area than subject, with one more half bathroom than subject. Listed property has a larger lot than subject and is newer than subject. Listed property has one more garage bay than subject and is in superior condition to subject as it has been updated.
- Listing 3** Listed property is similar to subject in location, style, size, and condition. Listed property has slightly more gross living area than subject, with similar room counts. Listed property has a smaller lot than subject and is similar in age to subject. Listed property has one more garage bay than subject.

Recent Sales

	Subject	Sold 1	Sold 2 *	Sold 3
Street Address	14504 Knoll Ridge Drive	14605 Knoll Ridge Dr	5492 Carrollwood Meadows Dr	5420 Fulmar Dr
City, State	Tampa, FL	Tampa, FL	Tampa, FL	Tampa, FL
Zip Code	33625	33625	33625	33625
Datasource	Tax Records	MLS	MLS	MLS
Miles to Subj.	--	0.19 ¹	0.24 ¹	0.36 ¹
Property Type	SFR	SFR	SFR	SFR
Original List Price \$	--	\$260,000	\$255,000	\$264,900
List Price \$	--	\$260,000	\$255,000	\$259,900
Sale Price \$	--	\$255,000	\$260,000	\$259,900
Type of Financing	--	Fha	Conventional	Fha
Date of Sale	--	09/30/2019	01/29/2020	03/15/2019
DOM · Cumulative DOM	-- · --	13 · 82	1 · 41	16 · 43
Age (# of years)	43	39	40	40
Condition	Average	Average	Average	Average
Sales Type	--	Fair Market Value	Fair Market Value	Fair Market Value
Location	Neutral ; Residential	Neutral ; Residential	Neutral ; Residential	Neutral ; Residential
View	Neutral ; Residential	Neutral ; Residential	Neutral ; Residential	Neutral ; Residential
Style/Design	1 Story ranch	1 Story ranch	1 Story ranch	1 Story ranch
# Units	1	1	1	1
Living Sq. Feet	1,428	1,322	1,389	1,498
Bdrm · Bths · ½ Bths	3 · 2	3 · 2	3 · 2	3 · 2
Total Room #	7	7	7	7
Garage (Style/Stalls)	Attached 1 Car	Attached 2 Car(s)	Attached 2 Car(s)	Attached 2 Car(s)
Basement (Yes/No)	No	No	No	No
Basement (% Fin)	0%	0%	0%	0%
Basement Sq. Ft.	--	--	--	--
Pool/Spa	Pool - Yes	Pool - Yes	Pool - Yes	Pool - Yes
Lot Size	0.19 acres	0.21 acres	0.16 acres	0.19 acres
Other	porch, patio, shed	fence, patio, porch	patio, porch	fence, patio, porch
Net Adjustment	--	-\$7,550	-\$6,060	-\$7,300
Adjusted Price	--	\$247,450	\$253,940	\$252,600

* Sold 2 is the most comparable sale to the subject.

¹ Comp's "Miles to Subject" was calculated by the system.

² Comp's "Miles to Subject" provided by Real Estate Professional.

³ Subject \$/ft based upon as-is sale price.

Recent Sales - Cont.

Reasons for Adjustments Why the comparable sale is superior or inferior to the subject.

- Sold 1** Sale property is similar to subject in location, style, and condition. Sale property has less gross living area than subject, with similar room counts. Sale property has a larger lot than subject and is newer than subject. Sale property has more garage bay than subject. Adjustments were made for: Age: -400, GLA: 1060, Lot Size: -210, Seller Concessions: -6500, Garage: -1500.
- Sold 2** Sale property is similar to subject in location, style, size, and condition. Sale property has slightly less gross living area than subject, with similar room counts. Sale property has a smaller lot than subject and is newer than subject. Sale property has more garage bay than subject. Adjustments were made for: Age: -300, GLA: 390, Lot Size: 350, Seller Concessions: -5000, Garage: -1500.
- Sold 3** Sale property is similar to subject in location, style, size, and condition. Sale property has slightly more gross living area than subject, with similar room counts. Sale property has the same size lot as subject and is newer than subject. Sale property has more garage bay than subject. Adjustments were made for: Age: -300, GLA: -700, Seller Concessions: -4800, Garage: -1500.

Subject Sales & Listing History

Current Listing Status	Currently Listed	Listing History Comments					
Listing Agency/Firm	PEOPLE'S TRUST REALTY INC	Subject is currently listed as a short sale.					
Listing Agent Name	Brendan Moran						
Listing Agent Phone	352-688-7022						
# of Removed Listings in Previous 12 Months	0						
# of Sales in Previous 12 Months	0						
Original List Date	Original List Price	Final List Date	Final List Price	Result	Result Date	Result Price	Source
12/23/2019	\$260,000	--	--	--	--	--	MLS

Marketing Strategy

	As Is Price	Repaired Price
Suggested List Price	\$260,000	\$260,000
Sales Price	\$252,000	\$252,000
30 Day Price	\$242,000	--
Comments Regarding Pricing Strategy		
<p>Due to limited available comps some search parameters had to be expanded. Distance and 6 month expansion has minimal to no impact on value. Adjustments were made for any value changes that may have occurred with lot size and gla expansion. Price opinion is based on comparable properties and local market knowledge. Notwithstanding any preprinted verbiage to the contrary, this is a broker price opinion of the subject property specified on this report. This is not an appraisal of the market value of the property. If an appraisal is desired, the services of a licensed or certified appraiser must be obtained. The final value of this property is an opinion obtained from the similar comparable properties and market knowledge.</p>		

Clear Capital Quality Assurance Comments Addendum

Reviewer's Notes The broker's as-is conclusion reflects the market for the subject. Comps are within a reasonable distance, relatively current, and accurately reflect the subject's defining characteristics. Thus, the as-is conclusion appears to be adequately supported.

Subject Photos



Front



Address Verification



Street



Street



Other

Listing Photos

L1 13422 BELLINGHAM DR
Tampa, FL 33625



Front

L2 5510 FULMAR DR
Tampa, FL 33625



Front

L3 11226 WHEELING DR
Tampa, FL 33625



Front

Sales Photos

S1 14605 KNOLL RIDGE DR
Tampa, FL 33625



Front

S2 5492 CARROLLWOOD MEADOWS DR
Tampa, FL 33625



Front

S3 5420 FULMAR DR
Tampa, FL 33625



Front

ClearMaps Addendum

Address ★ 14504 Knoll Ridge Drive, Tampa, FL 33625

Loan Number 40217

Suggested List \$260,000

Suggested Repaired \$260,000

Sale \$252,000

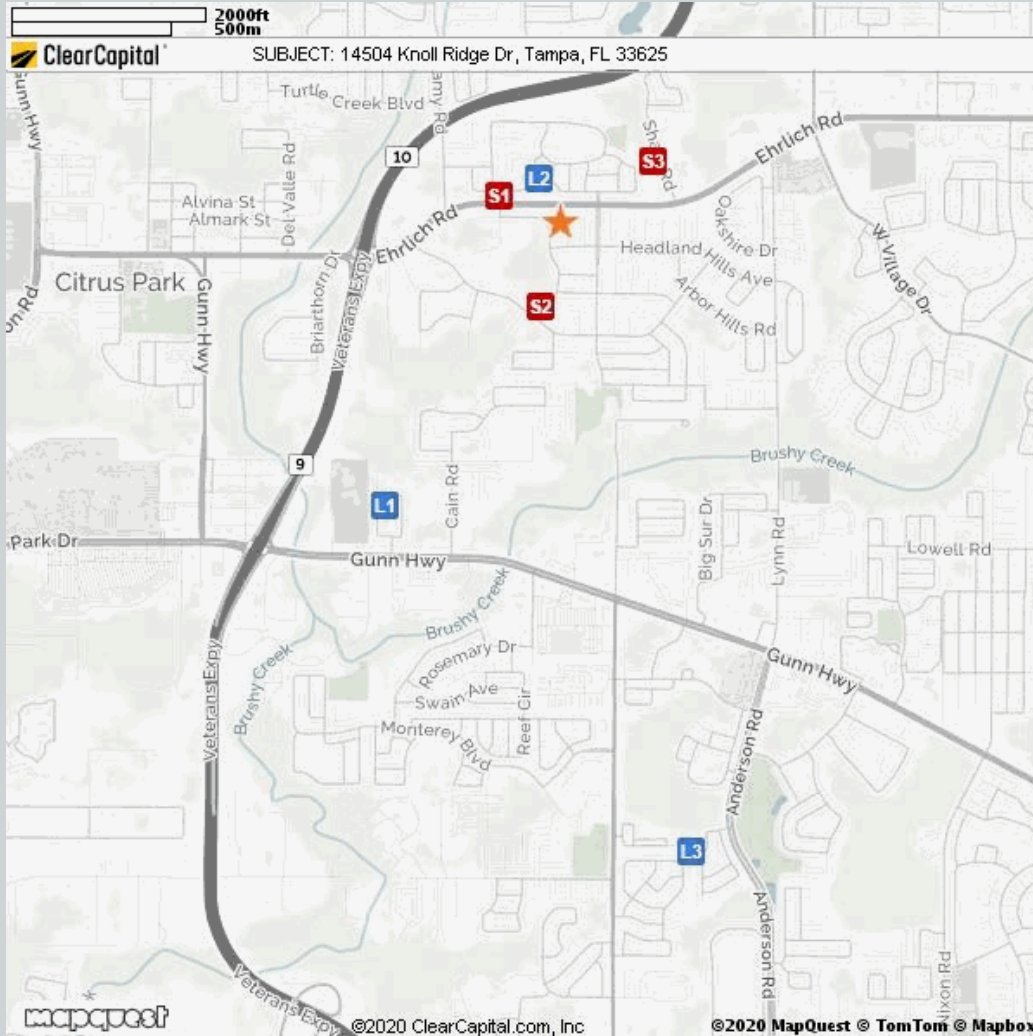

Comparable	Address	Miles to Subject	Mapping Accuracy
★ Subject	14504 Knoll Ridge Dr, Tampa, FL	--	Parcel Match
L1 Listing 1	13422 Bellingham Dr, Tampa, FL	0.98 Miles ¹	Parcel Match
L2 Listing 2	5510 Fulmar Dr, Tampa, FL	0.16 Miles ¹	Parcel Match
L3 Listing 3	11226 Wheeling Dr, Tampa, FL	1.93 Miles ¹	Parcel Match
S1 Sold 1	14605 Knoll Ridge Dr, Tampa, FL	0.19 Miles ¹	Parcel Match
S2 Sold 2	5492 Carrollwood Meadows Dr, Tampa, FL	0.24 Miles ¹	Parcel Match
S3 Sold 3	5420 Fulmar Dr, Tampa, FL	0.36 Miles ¹	Parcel Match

¹ The Comparable "Distance from Subject" value has been calculated by the Clear Capital system.

² The Comparable "Distance from Subject" value has been provided by the Real Estate Professional.

Addendum: Report Purpose

Market Approach and Market Time

The Market Approach of this report, as established by the customer, is: **Fair Market Price**. (See definition below.)

The Marketing Time as specified by the customer is **Typical**. (See definition below.)

Definitions:

Fair Market Price

A price at which the property would sell between a willing buyer and a willing seller neither being compelled by undue pressure and both having reasonable knowledge of relevant facts.

Distressed Price

A price at which the property would sell between a willing buyer and a seller acting under duress.

Marketing Time

The amount of time the property is exposed to a pool of prospective buyers before going into contract. The customer either specifies the number of days, requests a marketing time that is typical to the subject's market area and/or requests an abbreviated marketing time.

Typical for Local Market

The estimated time required to adequately expose the subject property to the market resulting in a contract of sale.

Addendum: Report Purpose - cont.

Report Instructions

This section shows the instructions that were approved by the customer and provided to the broker prior to completing the report.

*** Please Note: This is a RUSH assignment. Do not accept if you cannot meet the current due date and time. Please reference the set terms and contact Clear Capital at 530.582.5011 if you require any changes. Thanks! ***

Instructions last updated: 7/17/2017

Purpose:

Please determine a fair market price for this property at which it would sell in a typical marketing time for the area.

Customer Specific Requests:

If the property is commercial or mixed use, please stop and contact Clear Capital as soon as possible

Form Help:

There are blue question marks (?) throughout this form. These are designed to offer guidance for that particular section of the form. Please click on them for help.

Comparable Requirements:

1. Please use fair market comps from the same neighborhood, block or subdivision whenever possible.
2. Please only use REO comparables if the market is driven by REOs and they are comparable in characteristics and condition.
3. Please use comps that have closed in the past 3 months to show the current market conditions or comment in the report if this is not possible. In rapidly changing markets, active listing comps should be given equal or greater weight than sold comps in your analysis.

Standard Instructions:

1. Clear Capital Code Of Conduct - Please make sure that you are always abiding by the Clear Capital Code of Conduct when completing valuation reports.
2. If the subject is currently listed, please consider all available information pertaining to the subject's condition. This information should be utilized when developing the assumption of the subject's condition.
3. Use the subject characteristics provided in the report Grid (if preloaded) to evaluate the property. This information is from a full interior appraisal and is assumed to be most accurate. If your inspection reveals obvious inaccuracies, please explain in the narrative of the report.
4. Include sufficient detail to help our mutual customer gain a complete understanding of the subject's neighborhood such as neighborhood desirability, amenities, parks, schools, commercial or industrial influences, REO activity, traffic, board-up-homes, etc.
5. Do not approach occupants or owners.
6. If the subject is a Commercial property, contact Clear Capital immediately at 530-582-5011 for direction on how to proceed with the report.
7. Please do not accept if you or your office has completed a report on this property in the last month, are currently listing this property, or have any vested interest in the subject property.
8. Clear Capital does not allow any log ins from IP addresses from foreign countries. This includes, but is not limited to; data entry services, form completion services, etc. Also, it is against Clear Capital code of conduct to share your password with anyone who is not a W2 employee in your office.
9. Clear Capital and our mutual customers greatly appreciate your expertise. If you cannot

Report Instructions - cont.

personally inspect the property, select comparables, and determine a price for the subject, please do not accept this report. Per the standards and guidelines adopted by Clear Capital and other industry leaders, the use of assistants to complete any of the aforementioned tasks is not permitted.

Due to the importance of an independent opinion of price, please do not discuss your price with anyone or be influenced by list price, pending offers, accept comp packets, repair estimates or the listing agent's opinion.

1. One current, original photo of the front of the subject 2. One address verification photo 3. One street scene photo looking down the street 4. MLS listing and sold comp photos required, please comment if no MLS.

Broker Information

Broker Name	BRIAN COOMEY	Company/Brokerage	Charles Rutenberg Realty
License No	SL3381008	Address	1725 Lake Cypress Drive Safety Harbor FL 34695
License Expiration	09/30/2020	License State	FL
Phone	7272509535	Email	massbpospecialist@gmail.com
Broker Distance to Subject	10.81 miles	Date Signed	02/27/2020

By confirming the above contact and real estate license information and submitting the report, the above signed hereby certifies and agrees that: 1) I personally took the pictures, selected comparables, and determined the price conclusion. 2) To the best of my knowledge, the statements of fact contained in this report are true and correct. 3) The reported analyses, opinions, and conclusions are my personal, impartial, and unbiased professional analyses, opinions, and conclusions. 4) I have no present or prospective interest in the property that is the subject of this report and no personal interest with respect to the parties involved. 5) I have no bias with respect to the property that is the subject of this report or to the parties involved with this assignment. 6) My compensation for completing this assignment is not contingent upon the development or reporting of a predetermined price point. 7) I did not base, either partially or completely, my analysis and/or opinion and conclusions in this report on race, color, religion, sex, age, marital status, handicap, familial status, or national origin of either the prospective owners or occupants of the subject property or of the present owners or occupants of the properties in the vicinity of the subject property or on any other basis prohibited by law. 8) I maintain errors and omissions insurance, to the extent required by state law, for all liability associated with the preparation of this Report.

Disclaimer

This document is not an appraisal as defined by USPAP (Uniform Standards of Professional Appraisal Practice). It is not to be construed as an appraisal and may not be used as such for any purpose.

Unless otherwise specifically agreed to in writing:

The intended purpose of this report is to assist the Clear Capital account holder in making decisions within the scope of applicable statutory and regulatory requirements and performing required due diligence. This document is provided solely for the use of the Clear Capital account holder and not any other party, is not intended as any guarantee of value and/or condition of the subject property and should not be relied on as such. In the event that this document is found to be defective, incorrect, negligently prepared or unfit for its authorized use, Clear Capital's sole liability shall be to promptly refund the total fee expended by the account holder for this report or to replace it at no charge to the account holder, but in no event shall Clear Capital be responsible to the account holder for any indirect or consequential damages whatsoever. This warranty is in lieu of all other warranties, express or implied, except where otherwise required by law. The account holder shall notify Clear Capital within thirty (30) days of this report's delivery to the account holder if it believes that this document is defective, incorrect, negligently prepared or unfit for its authorized use. Under no circumstances may Clear Capital forms or their contents be published, copied, replicated, or mimicked.