

Subject Details

PROPERTY TYPE	GLA
SFR	1,222 Sq. Ft.
BEDS	BATHS
3	2.0
STYLE	YEAR BUILT
Bungalow	1920
LOT SIZE	OWNERSHIP
0.09 Acre(s)	Fee Simple
GARAGE TYPE	GARAGE SIZE
Detached Garage	1 Car(s)
HEATING	COOLING
Forced Air	None
COUNTY	APN
Alameda	047 556601000

Analysis Of Subject

Provided by Appraiser

CONDITION RATING



The improvements feature some minor deferred maintenance and physical deterioration due to normal wear and tear.

QUALITY RATING



Dwellings with this quality rating meet or exceed the requirements of applicable building codes.

VIEW

Residential



LOCATION

Residential







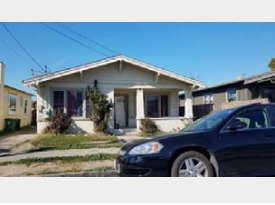

SUBJECT COMMENTS (SITE, CONDITION, QUALITY)

It should be noted that this is a desk appraisal only with no visible or physical inspection to the property. Information given is relied on by MLS and public records. Review of the PCI Report and exterior photos of the subject did not reveal an item of disrepair. Based upon an exterior-only inspection by the agent and p ... **(continued in Appraiser Commentary Summary)**

Sales Comparison

Provided by
Appraiser

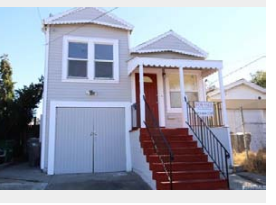
	MOST COMPARABLE			
	 2229 108th Ave Oakland, CA 94603 	 2374 106th Ave Oakland, CA 94603 	 10830 McIntyre St Oakland, CA 94605 	 10318 Voltaire Ave Oakland, CA 94603 
COMPARABLE TYPE	--	Sale	Sale	Sale
MILES TO SUBJECT	--	0.13 miles	0.41 miles	0.23 miles
DATA/ VERIFICATION SOURCE	MLS	MLS	MLS	MLS
LIST PRICE	--	--	--	--
LIST DATE	--	10/01/2019	07/02/2019	10/07/2018
SALE PRICE/PPSF	--	\$565,000 \$462/Sq. Ft.	\$570,000 \$453/Sq. Ft.	\$510,000 \$403/Sq. Ft.
CONTRACT/ PENDING DATE	--	12/13/2019	10/03/2019	03/17/2019
SALE DATE	--	01/11/2020	11/27/2019	03/21/2019
DAYS ON MARKET	--	102	148	165
LOCATION	N; Res	N; Res	N; Res	A; Other: Close to Fwy \$25,000
LOT SIZE	0.09 Acre(s)	0.09 Acre(s)	0.11 Acre(s)	0.07 Acre(s)
VIEW	N; Res	N; Res	N; Res	N; Res
DESIGN (STYLE)	Bungalow	Bungalow	Bungalow	Bungalow
QUALITY OF CONSTRUCTION	Q4	Q4	Q4	Q4
ACTUAL AGE	100	80	96	100
CONDITION	C4	C3 -\$10,000	C4	C4
SALE TYPE		Arms length	Arms length	Arms length
ROOMS/BEDS/BATHS	6/3/2	6/3/1 \$2,000	6/3/2	7/4/2 -\$5,000
GROSS LIVING AREA	1,222 Sq. Ft.	1,224 Sq. Ft.	1,258 Sq. Ft.	1,266 Sq. Ft.
BASEMENT	None	None	None	None
HEATING	Forced Air	Forced Air	Forced Air	Forced Air
COOLING	None	None	None	None
GARAGE	1 GD	1 GA	1 GD	1 GA
OTHER	--	--	--	--
OTHER	--	--	--	--
NET ADJUSTMENTS		-1.42% -\$8,000	0.00% \$0	3.92% \$20,000
GROSS ADJUSTMENTS		2.12% \$12,000	0.00% \$0	5.88% \$30,000
ADJUSTED PRICE		\$557,000	\$570,000	\$530,000

Value Conclusion + Reconciliation



\$560,000
AS-IS VALUE

0-90 Days
EXPOSURE TIME

EXTERIOR
INSPECTION PERFORMED
BY A 3RD PARTY

Sales Comparison Analysis

DESCRIPTION OF COMPARABLE SEARCH CRITERIA

The subject is in average condition with no adjustments. Most homes in the area have been updated and tend to sell for higher values. It was necessary to find sales that were in average condition or minimal updates. All selected comparables were based on the standard guideline and were verified through the Multiple Listing Services (MLS) as Arms-Length-Transactions. All Comps surveyed are from the same demand area and are located within the subject's boundary. All adjustments were made where appropriate. All Comps were given most weight due to their recent sale and are similar to subject in terms of GLA, condition and located in subject area.

EXPLANATION OF ADJUSTMENTS

The GLA was not quite bracketed by the sales used, but they were close to the subjects GLA, therefore, no adjustments were needed. The adjustments were based on market reaction and derived by paired sales analysis. The methodology used to determine the specific amount of each adjustment is based on paired sales analysis within subject's market and market reaction to several of the comps in the neighborhood. The condition of each comparable was verified through review of MLS commentary and interior MLS photos, if available. Even if the condition rating is the same as subject, a condition adjustment may still be warranted due to slight upgrades or lack thereof, based on MLS photos and agent commentary. The amount of the condition adjustment was based upon match pairs with remaining comps, if needed. The dissimilarities that have a 0 indicated in the adjustment column means the appraiser has acknowledged the difference; however, the market does not support any adjustment. Most weight is given to comp 1 for recent sale date.

ADDITIONAL COMMENTS (OPTIONAL)

The subject and comparable information were populated from ClearProp and cross referenced with online data sources. Any discrepancies were noted and corrected based on the most reliable data found.

Reconciliation Summary

The condition of each comparable was verified through review of MLS commentary and interior MLS photos, if available. Weight is given to adjusted sale comparable 1 supported by comps 2 & 3. MLS data is assumed to be more reliable. The comparables presented within this analysis appear to be reliable indicators of value for the subject property. Comparables are located within the subject's market and considered reasonable purchase alternatives for the subject. Suggested value appears reasonable based upon the comparables. The subject's final value estimate is considered reasonable and supported by comp selection.

Appraiser Commentary Summary

Provided by
Appraiser

Subject Comments (Site, Condition, Quality)

From Page 1

It should be noted that this is a desk appraisal only with no visible or physical inspection to the property. Information given is relied on by MLS and public records. Review of the PCI Report and exterior photos of the subject did not reveal an item of disrepair. Based upon an exterior-only inspection by the agent and photos, the subject is rated in C4 condition. The agent cited no observable repairs needed and the interior is assumed to be in similar condition as the exterior.

Neighborhood and Market

From Page 6

Market conditions are based on a review of sales data, market trends, and marketing times in competitive properties and markets. The market for single-unit residence properties is in balance at this time. Conventional financing appears to be stable; no special loan discounts, buy-downs or special financing is evident at this time. Interest rates are still attractive. Home values are in a stabilizing trend.

Analysis of Prior Sales & Listings

From Page 5

Foreclosure information 5/9/2019Foreclosure auction\$463,039 unpaid balance The owner of this property has been served a Notice of Sale. This property was scheduled to be sold at a foreclosure auction at 1547 LAKESIDE DR, OAKLAND. Because auction dates often change or are postponed, it is unknown at this time if this auction was held. Please confirm with a foreclosure specialist. 1/9/2019Home in default\$91,243 past due Public records did not reveal any other prior sales or transfers of the subject property for the three years prior to the effective date of this appraisal. The prior sale or transfer history analyses of the subject have been accurately and adequately provided.

Highest and Best Use Additional Comments

The subject is a legally permissible use based on its current zoning. Also, the lot size, shape and land-to-building ratio allow the present structure and indicate a good utilization of the improvements. Based on current market conditions, the existing structure as an SFR is financially feasible and maximal productive use. The highest and best use, as if vacant, would be to construct a Single-Family Residence.

Subject Details



Sales and Listing History

PRIOR SALES OR TRANSFERS WITHIN 3 YEARS?

No ● Withdrawn Oct 9, 2017 \$499,950 MLS 40796452

LISTING STATUS

Listed in Past Year ● Active Sep 9, 2017 \$499,950 MLS 40796452

DATA SOURCE(S)

MLS

EFFECTIVE DATE

03/05/2020

SALES AND LISTING HISTORY ANALYSIS

Foreclosure information 5/9/2019Foreclosure auction\$463,039 unpaid balance The owner of this property has been served a Notice of Sale. This property was scheduled to be sold at a foreclosure auction at 1547 LAKESIDE DR, OAKLAND. Because auction dates often change or are postponed, it is unknown at this time if this auction was held. Please confirm with a foreclosure specialist.
1/9/2019Home in default\$91,243 past due Public records did no ... **(continued in Appraiser Commentary Summary)**

Order Information

BORROWER

Catamount Properties 2018 LLC

LOAN NUMBER

40293

PROPERTY ID

28132114

ORDER ID

6640050

ORDER TRACKING ID

Citi_ClearVal_03.03.20

TRACKING ID 1

Citi_ClearVal_03.03.20

Legal

OWNER

WRIGHT,REBECCA ETAL

ZONING DESC.

Residential

ZONING CLASS

RD-1

ZONING COMPLIANCE

Legal

LEGAL DESC.

OFFICIAL RECS 25 PG 58 BLK 18 LOT 29

Highest and Best Use

IS HIGHEST AND BEST USE THE PRESENT USE

Yes

PHYSICALLY POSSIBLE?



FINANCIALLY FEASIBLE?



LEGALLY PERMISSABLE?



MOST PRODUCTIVE USE?



Economic

R.E. TAXES

\$7,587

HOA FEES

N/A

PROJECT TYPE

N/A

FEMA FLOOD ZONE

06001C0257G

FEMA SPECIAL FLOOD ZONE AREA

No

Neighborhood + Comparables

Provided by Appraiser

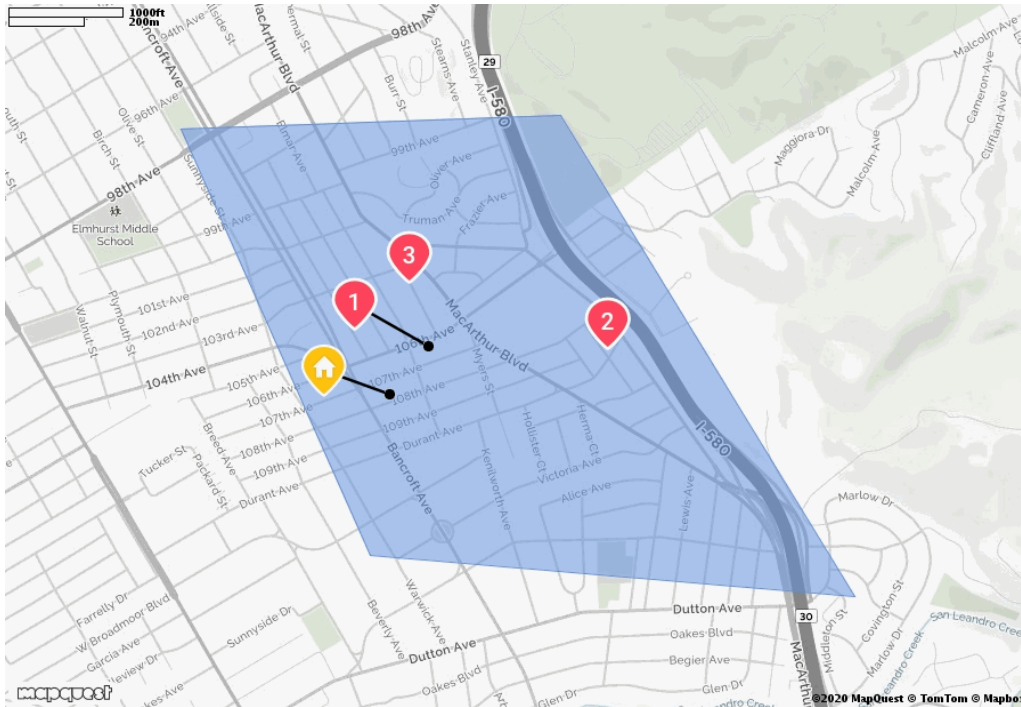

Sales in Last 12M

22

Months Supply

0.6

Avg Days Until Sale

13

Subject Neighborhood as defined by the Appraiser

TYPE

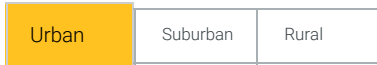

BUILT-UP



NEIGHBORHOOD & MARKET COMMENTS

Market conditions are based on a review of sales data, market trends, and marketing times in competitive properties and markets. The market for single-unit residence properties is in balance at this time. Conventional financing appears to be stable; no special loan discounts, buy-downs or special financing is evident at this time. Interest rates are still attractive. Home values are in a stabilizing trend.

DEMAND / SUPPLY

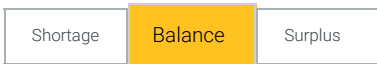

VALUES

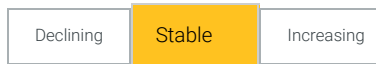

PRICE

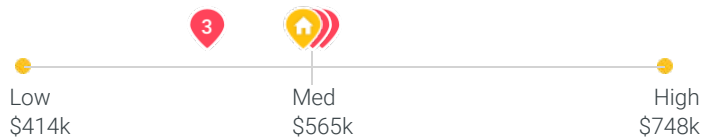

GROSS LIVING AREA

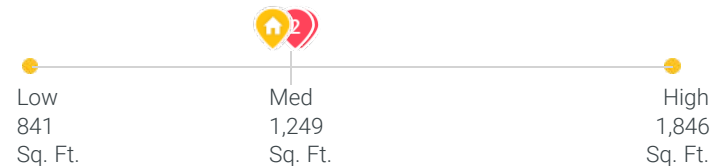

YEAR BUILT

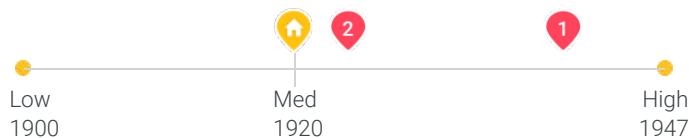

SITE SIZE

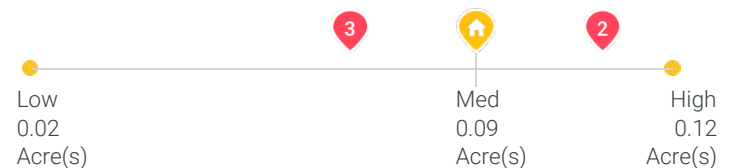

Subject Photos

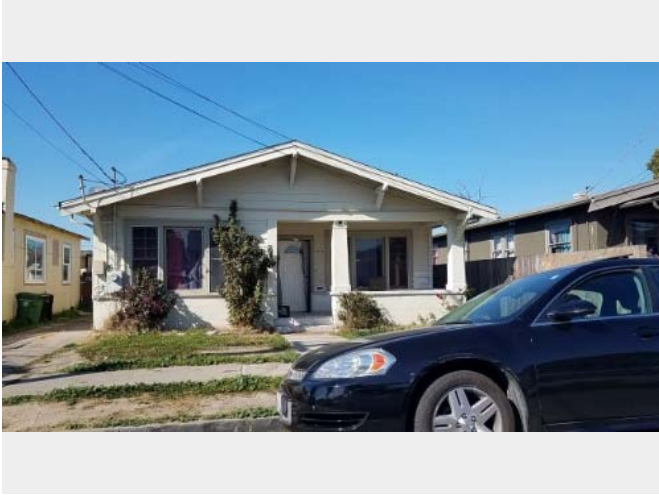

Front

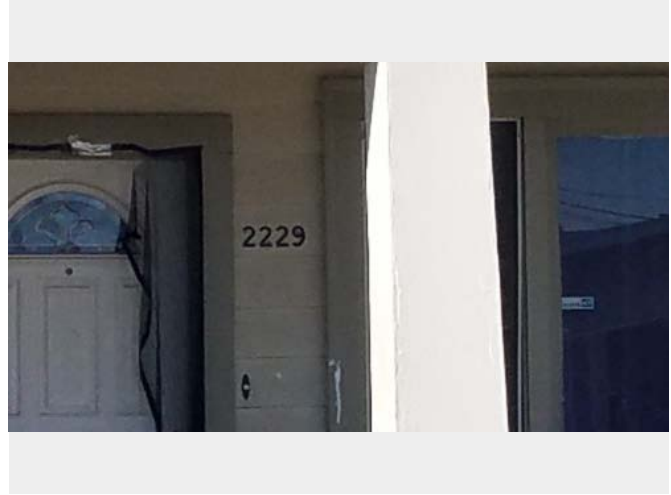

Address Verification

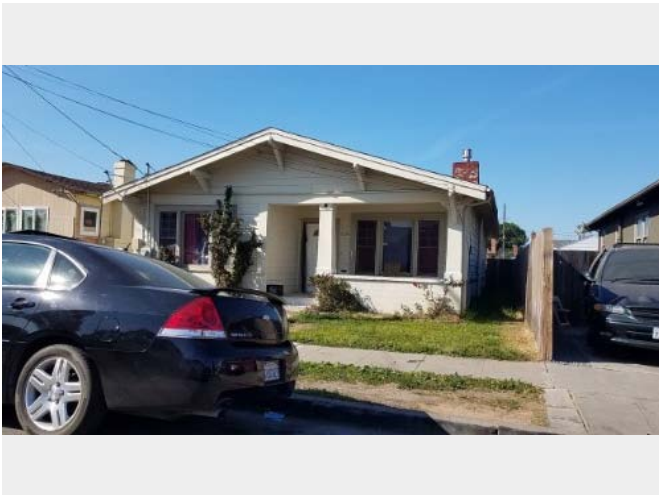

Side



Side

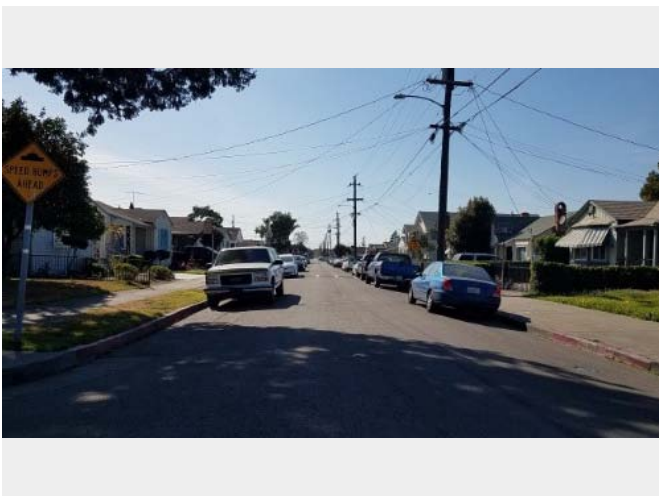

Street



Street

Comparable Photos

Provided by
Appraiser

1 2374 106th Ave
Oakland, CA 94603



Front

2 10830 Mcintyre St
Oakland, CA 94605



Front

3 10318 Voltaire Ave
Oakland, CA 94603



Front

Scope of Work



REPORT FORMAT:

This report has been prepared under the following USPAP reporting option: Appraisal Report. The content of this Appraisal Report has been supplemented with additional information and data about the subject property and its market, as well as the data, reasoning, and analyses that were used in the valuation process. The cost approach and income approach have been omitted from this report as they are not necessary to produce credible assignment results. If the appraiser determines that credible assignment results cannot be provided without employing either the cost or income approaches to value, this assignment will be rejected by the appraiser or the scope expanded to the extent required to produce credible assignment results in compliance with USPAP. Unless otherwise stated, the appraiser has incorporated only the Sales Comparison Approach.

PURPOSE OF THE ASSIGNMENT:

The purpose of this Appraisal Report is to determine an and the opinion of the market value for the subject property, at which it could sell in a typical exposure time for the area, considering current market conditions, the condition of the subject and necessary repairs.

SCOPE OF WORK:

This Appraisal Report was performed by a Licensed or Certified Real Estate Appraiser to estimate the market value of the subject property being evaluated as of the effective date of value stated. Clear Capital has provided the appraiser with additional preliminary data resources for consideration in the analysis, which may include: Property Inspection, MLS records, and Public Records. Although the appraiser did not physically inspect the subject property, at a minimum the appraiser has considered the results of a recent visual property inspection completed by Doug Gillies, a licensed real estate agent having completed the above referenced Property Inspection.

AT A MINIMUM, THE APPRAISER HAS:

1. considered the additional data resources provided by Clear Capital as a resource for subject property and market data/characteristics;
2. consulted and considered supplemental market data from readily available data sources;
3. estimated the market value of the subject as of the effective date of this report restricting the desktop analysis to a sales comparison approach unless this was insufficient for credible assignment results.

THE APPRAISER HAS NOT:

1. Physically inspected the subject property or any of the comparables contained within the original report(s) or comparables presented in support of the appraiser's value opinion(s).

INTENDED USE:

The intended use of this Appraisal Report is for the lender/client to evaluate the property that is the subject of this appraisal for home equity line of credit, loan funding due diligence, loan sale, loan modification or loan securitization purposes.

INTENDED USER:

The intended user of this appraisal report is the lender/client.

DEFINITION OF MARKET VALUE

Market value means the most probable price which a property should bring in a competitive and open market under all conditions requisite to a fair sale, the buyer and seller each acting prudently and knowledgeably, and assuming the price is not affected by undue stimulus. Implicit in this definition is the consummation of a sale as of a specified date and the passing of title from seller to buyer under conditions whereby:

1. buyer and seller are typically motivated;
2. both parties are well informed or well advised, and acting in what they consider their own best interest;
3. a reasonable time is allowed for exposure in the open market;
4. payment is made in terms of cash in U.S. dollars or in terms of financial arrangements comparable thereto; and
5. the price represents the normal consideration for the property sold unaffected by special or creative financing or sales concessions granted by anyone associated with the sale.

(Source of Market Value Definition: Fannie Mae Selling Guide; Section B4-1.1-01: Definition of Market Value (04/15/2014))

SCOPE OF WORK COMMENTS

none

Assumptions, Conditions, Certifications, & Signature



EXTRAORDINARY ASSUMPTIONS

The appraiser did not perform a physical inspection, interior or exterior of the subject property or any of the comparable sales and assumes that the inspection information reported within the Property Inspection provided as well as the aerial images supplied and reviewed by the appraiser are accurate as of the effective date, unless otherwise stated. Should the information found in the Property Inspection be inaccurate, these assumptions could significantly alter the opinions and conclusions contained within this report.

EXTRAORDINARY ASSUMPTIONS AND HYPOTHETICAL CONDITIONS COMMENTS

none

STATEMENT OF ASSUMPTIONS AND LIMITED CONDITIONS:

1. The appraiser did not perform a physical inspection, interior or exterior, of the subject property or any of the comparable sales presented.
2. The physical inspection, interior or exterior, was performed by a licensed real estate professional as noted in the additional data resources provided. For the purposes of this analysis, the description of the subject and comps in the additional data resources provided for use in this analysis are assumed to be true, current and accurate unless specifically found to be otherwise.
3. The appraiser assumes no responsibility for matters of a legal nature affecting the property which is the subject of this assignment or the title thereto, nor does the appraiser render any opinion as to the title, which is assumed to be good and marketable and free from known value influencing easements, restrictions, encumbrances, leases, reservations, covenants, contracts, declarations, special assessments, ordinances or other items of a similar nature, unless otherwise noted.
4. The appraiser assumes that there are no hidden or unapparent conditions of the property, subsoil, or structures, which would render the property less valuable. The appraiser assumes no responsibility for such conditions, or for engineering which might be required to discover such factors.
5. Information, estimates, and opinions furnished to the appraiser, and contained in the additional data resources provided, were obtained from sources considered reliable and believed to be true and correct, unless stated elsewhere. If contradictory information is obtained and deemed more reliable, the appraiser will cite that source and the assumptions associated with that information.
6. Disclosure of the contents of the report is governed by USPAP and the Bylaws and Regulations of the professional appraisal organizations with which the appraiser is affiliated.
7. No change of any item in the report shall be made by anyone other than the appraiser and the appraiser shall have no responsibility for any such unauthorized change. The use of this report is limited to the named client and intended user(s) identified within this report.

LIMITING CONDITIONS COMMENTS

none

Assumptions, Conditions, Certifications, & Signature (Cont.)



I CERTIFY THAT, TO THE BEST OF MY KNOWLEDGE AND BELIEF:

1. The statements of fact contained in this report are true and correct.
2. The reported analyses, opinions, and conclusions are limited only by the reported assumptions and limiting conditions and are my personal, impartial, and unbiased professional analyses, opinions, and conclusions
3. I have no present or prospective interest in the property that is the subject of this report and no personal interest with respect to the parties involved.
4. Unless otherwise stated below in the "Additions to Appraiser's Certification" section; I have performed no services, as an appraiser or in any other capacity, regarding the property that is the subject of this report within the three-year period immediately preceding acceptance of this assignment.
5. I have no bias with respect to the property that is the subject of this report or to the parties involved with this assignment.
6. My engagement in this assignment was not contingent upon developing or reporting predetermined results.
7. My employment and/or compensation for completing this assignment is not contingent upon the development or reporting of a predetermined value or direction in value that favors the cause of the client, the amount of the value opinion, the attainment of a stipulated result, or the occurrence of a subsequent event directly related to the intended use of this appraisal.
8. My analyses, opinions, and conclusions were developed, and this report has been prepared, in conformity with the Uniform Standards of Professional Appraisal Practice.
9. The appraiser relied on the additional data sources for subject property characteristics and the physical inspection information performed by Doug Gillies and did not make a personal inspection of the property that is the subject of this report.
10. I personally prepared all conclusions and opinions about the real estate that were set forth in this appraisal report. If I relied on significant real property appraisal assistance from any individual or individuals in the performance of this appraisal or the preparation of this appraisal report, I have named such individual(s) and disclosed the specific tasks performed in this appraisal report. I certify that any individual so named is qualified to perform the tasks. I have not authorized anyone to make a change to any item in this appraisal report; therefore, any change made to this appraisal is unauthorized and I will take no responsibility for it.

APPRAISER'S CERTIFICATION COMMENTS

none

SIGNATURE	NAME	EFFECTIVE DATE	DATE OF REPORT
	Keisha Brookins	03/04/2020	03/04/2020
LICENSE #	STATE	EXPIRATION	COMPANY
AR033309	CA	03/09/2022	Sonlite Appraisal Service

Property Condition Inspection

Provided by
Onsite Inspector

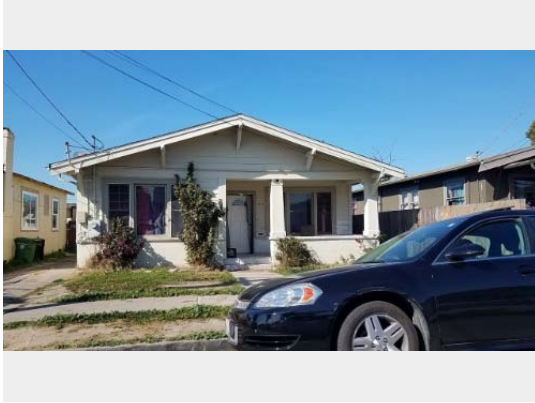

PROPERTY TYPE	CURRENT USE	PROJECTED USE
SFR	SFR	SFR
OCCUPANCY	GATED COMMUNITY	ATTACHED TYPE
Occupied	No	Detached
PARKING TYPE	STORIES	UNITS
Driveway; 1 spaces	1	1
EXTERIOR REPAIRS	INTERIOR REPAIRS	TOTAL REPAIRS
\$0	N/A	\$0

Condition & Marketability

CONDITION	✓	Good	subject is in good condition
SIGNIFICANT REPAIRS NEEDED	✓	No	no significant repairs noted
CURRENT ZONING VIOLATIONS/ POTENTIAL ZONING CHANGES	✓	No	-
SUBJECT CONFORMITY TO NEIGHBORHOOD (QUALITY, AGE, STYLE, & SIZE)	✓	Yes	-
AVERAGE CONDITION OF NEIGHBORING PROPERTIES	✓	Good	-
BOARDED OR VACANT PROPERTIES NEAR SUBJECT	✓	No	-
SUBJECT NEAR POWERLINES	✓	No	-
SUBJECT NEAR RAILROAD	✓	No	-
SUBJECT NEAR COMMERCIAL PROPERTY	⚠	Yes	subject is located in proximity to commercial uses including schools, parks and places of worship which will not negatively affect its marketability

Property Condition Inspection - Cont.

 Provided by
Onsite Inspector

Condition & Marketability - cont.

SUBJECT IN FLIGHT PATH OF AIRPORT	✓	No	-
ROAD QUALITY	✓	Good	-
NEGATIVE EXTERNALITIES	✓	No	-
POSITIVE EXTERNALITIES	✓	Yes	less than half mile to shopping, public transportation

Repairs Needed

Exterior Repairs

ITEM	COMMENTS	COST
Exterior Paint	-	\$0
Siding/Trim Repair	-	\$0
Exterior Doors	-	\$0
Windows	-	\$0
Garage /Garage Door	-	\$0
Roof/Gutters	-	\$0
Foundation	-	\$0
Fencing	-	\$0
Landscape	-	\$0
Pool /Spa	-	\$0
Deck/Patio	-	\$0
Driveway	-	\$0
Other	-	\$0
TOTAL EXTERIOR REPAIRS		\$0

Agent / Broker

ELECTRONIC SIGNATURE	LICENSE #	NAME	COMPANY	INSPECTION DATE
/Doug Gillies/	01170222	Doug Gillies	Douglas & Co. Real Estate Inc.	03/04/2020