

Please Note: This report was completed with the following assumptions: Market Approach: **Fair Market Price** , Marketing Time: **Typical** . Important additional information relating to this report, including use and restrictions, is contained in an attached addendum which is an integral part of this report.

Address	8326 Falling Rock Way, Lithonia, GA 30058	Order ID	6643834	Property ID	28142944
Inspection Date	03/06/2020	Date of Report	03/07/2020		
Loan Number	40345	APN	16 252 05 022		
Borrower Name	Catamount Properties 2018 LLC	County	De Kalb		

Tracking IDs

Order Tracking ID	Citi_BPO_03.05.20	Tracking ID 1	Citi_BPO_03.05.20
Tracking ID 2	--	Tracking ID 3	--

General Conditions

Owner	Kegler Melody Bernice	Condition Comments The subject quality of construction is Q4, C4 average condition. The subject zoning is residential which is conforming.
R. E. Taxes	\$2,645	
Assessed Value	\$60,120	
Zoning Classification	Conforming	
Property Type	SFR	
Occupancy	Occupied	
Ownership Type	Fee Simple	
Property Condition	Average	
Estimated Exterior Repair Cost		
Estimated Interior Repair Cost		
Total Estimated Repair		
HOA	No	
Visible From Street	Visible	
Road Type	Public	

Neighborhood & Market Data

Location Type	Suburban	Neighborhood Comments The subject is competing with distress comps, average condition homes and renovated homes in the area. The subject's neighborhood is located near schools, commerce, and roads leading to highway access. The subject's area has similar homes in equal communities with supporting values. The neighborhood consists of homes with different style, parking, and construction. Style/design does not impact values. Values may vary based on location, construction, condition, SqFt, parking and amenities. The local highway connects nearby cities. The highway does not impact the subject's value an...
Local Economy	Improving	
Sales Prices in this Neighborhood	Low: \$173,400 High: \$244,900	
Market for this type of property	Increased 1 % in the past 6 months.	
Normal Marketing Days	<90	

Neighborhood Comments

The subject is competing with distress comps, average condition homes and renovated homes in the area. The subject's neighborhood is located near schools, commerce, and roads leading to highway access. The subject's area has similar homes in equal communities with supporting values. The neighborhood consists of homes with different style, parking, and construction. Style/design does not impact values. Values may vary based on location, construction, condition, SqFt, parking and amenities. The local highway connects nearby cities. The highway does not impact the subject's value and marketability. Homes on both sides of the highway are similar in value.

Current Listings

	Subject	Listing 1 *	Listing 2	Listing 3
Street Address	8326 Falling Rock Way	1921 Harmony Trce	7843 Providence Point Way	2293 Benson Ridge
City, State	Lithonia, GA	Lithonia, GA	Lithonia, GA	Lithonia, GA
Zip Code	30058	30058	30058	30058
Datasource	Tax Records	MLS	MLS	MLS
Miles to Subj.	--	0.27 ¹	1.23 ¹	1.44 ¹
Property Type	SFR	SFR	SFR	SFR
Original List Price \$	\$	\$200,000	\$198,500	\$161,500
List Price \$	--	\$200,000	\$198,500	\$161,500
Original List Date		01/30/2020	02/27/2020	12/31/2019
DOM · Cumulative DOM	-- · --	2 · 37	5 · 9	41 · 67
Age (# of years)	27	20	20	18
Condition	Average	Average	Average	Average
Sales Type	--	Fair Market Value	Fair Market Value	REO
Location	Neutral ; Residential	Neutral ; Residential	Neutral ; Residential	Neutral ; Residential
View	Neutral ; Residential	Neutral ; Residential	Neutral ; Residential	Neutral ; Residential
Style/Design	2 Stories Traditional	2 Stories Traditional	2 Stories Traditional	2 Stories Traditional
# Units	1	1	1	1
Living Sq. Feet	2,523	3,004	2,398	2,531
Bdrm · Bths · ½ Bths	4 · 2 · 1	5 · 3	5 · 3	4 · 2 · 1
Total Room #	7	8	8	7
Garage (Style/Stalls)	Attached 2 Car(s)	Attached 2 Car(s)	Attached 2 Car(s)	Attached 2 Car(s)
Basement (Yes/No)	No	No	No	No
Basement (% Fin)	0%	0%	0%	0%
Basement Sq. Ft.	--	--	--	--
Pool/Spa	--	--	--	--
Lot Size	0.60 acres	0.50 acres	0.30 acres	0.30 acres
Other	--	--	--	--

* Listing 1 is the most comparable listing to the subject.

¹ Comp's "Miles to Subject" was calculated by the system.

² Comp's "Miles to Subject" provided by Real Estate Professional.

³ Subject \$/ft based upon as-is sale price.

Listing Comments Why the comparable listing is superior or inferior to the subject.

Listing 1 When compared to the subject, this home is equal in community, curb appeal, location, construction, parking. Adjustments: GLA 3980, bed and bath count -1000

Listing 2 When compared to the subject, this home is equal in community, curb appeal, location, construction, parking. Adjustments: GLA 1880, bed and bath count -1000

Listing 3 When compared to the subject, this home is equal in community, curb appeal, location, construction, parking. Adjustments: 0

Recent Sales

	Subject	Sold 1	Sold 2 *	Sold 3
Street Address	8326 Falling Rock Way	8318 Norris Lake Way	8425 Falling Rocks Way	8205 Mckenzie Pl
City, State	Lithonia, GA	Snellville, GA	Lithonia, GA	Lithonia, GA
Zip Code	30058	30039	30058	30058
Datasource	Tax Records	MLS	MLS	MLS
Miles to Subj.	--	0.55 ¹	0.26 ¹	0.54 ¹
Property Type	SFR	SFR	SFR	SFR
Original List Price \$	--	\$200,000	\$197,500	\$198,900
List Price \$	--	\$200,000	\$197,500	\$198,900
Sale Price \$	--	\$202,000	\$192,000	\$188,000
Type of Financing	--	Fha	Fha	Conv
Date of Sale	--	08/05/2019	02/13/2019	09/26/2019
DOM · Cumulative DOM	-- · --	73 · 73	65 · --	97 · 97
Age (# of years)	27	20	29	21
Condition	Average	Good	Average	Average
Sales Type	--	Fair Market Value	Fair Market Value	Fair Market Value
Location	Neutral ; Residential	Neutral ; Residential	Neutral ; Residential	Neutral ; Residential
View	Neutral ; Residential	Neutral ; Residential	Neutral ; Residential	Neutral ; Residential
Style/Design	2 Stories Traditional	2 Stories Traditional	2 Stories Traditional	2 Stories Traditional
# Units	1	1	1	1
Living Sq. Feet	2,523	2,496	1,891	2,728
Bdrm · Bths · ½ Bths	4 · 2 · 1	4 · 2 · 1	3 · 2 · 1	4 · 2 · 1
Total Room #	7	7	6	7
Garage (Style/Stalls)	Attached 2 Car(s)	Attached 2 Car(s)	Attached 2 Car(s)	Attached 2 Car(s)
Basement (Yes/No)	No	No	No	No
Basement (% Fin)	0%	0%	0%	0%
Basement Sq. Ft.	--	--	--	--
Pool/Spa	--	--	--	--
Lot Size	0.60 acres	5.00 acres	0.50 acres	0.50 acres
Other	--	--	--	--
Net Adjustment	--	-\$8,980	+\$6,250	-\$1,740
Adjusted Price	--	\$193,020	\$198,250	\$186,260

* Sold 2 is the most comparable sale to the subject.

¹ Comp's "Miles to Subject" was calculated by the system.

² Comp's "Miles to Subject" provided by Real Estate Professional.

³ Subject \$/ft based upon as-is sale price.

Recent Sales - Cont.

Reasons for Adjustments Why the comparable sale is superior or inferior to the subject.

- Sold 1** When compared to the subject, this home is equal in community, curb appeal, location, construction, parking. Adjustments: GLA 520, Condition -5000, Lot size -4500
- Sold 2** When compared to the subject, this home is equal in community, curb appeal, location, construction, parking. Adjustments: GLA 5250, bed and bath count 1000
- Sold 3** When compared to the subject, this home is equal in community, curb appeal, location, construction, parking. Adjustments: GLA -1740

Subject Sales & Listing History

Current Listing Status	Not Currently Listed			Listing History Comments			
Listing Agency/Firm				none			
Listing Agent Name							
Listing Agent Phone							
# of Removed Listings in Previous 12 Months	0						
# of Sales in Previous 12 Months	0						
Original List Date	Original List Price	Final List Date	Final List Price	Result	Result Date	Result Price	Source

Marketing Strategy

	As Is Price	Repaired Price
Suggested List Price	\$195,000	\$195,000
Sales Price	\$189,000	\$189,000
30 Day Price	\$180,000	--
Comments Regarding Pricing Strategy		
<p>My method used to confirm the property's actual physical condition was to inspect the subject while obtaining photos. The subject should be able to sell within the average Days On Market for similar comps in the area. Due to the lack of similar comps within 1 mile and 6 months sales date, I extended my search criteria. Within 1-2 miles and back 12 months I found comps. The comps selected are the best available and I made adjustments for all variances.</p>		

Clear Capital Quality Assurance Comments Addendum

Reviewer's Notes The broker's as-is conclusion reflects the market for the subject. Comps are within a reasonable distance, relatively current, and accurately reflect the subject's defining characteristics. Thus, the as-is conclusion appears to be adequately supported.

Subject Photos



Front



Address Verification



Address Verification



Side



Side



Street

Subject Photos



Street



Street



Other

Listing Photos

L1 1921 Harmony Trce
Lithonia, GA 30058



Front

L2 7843 Providence Point Way
Lithonia, GA 30058



Front

L3 2293 Benson Ridge
Lithonia, GA 30058



Front

Sales Photos

S1 8318 Norris Lake Way
Snellville, GA 30039



Front

S2 8425 Falling Rocks Way
Lithonia, GA 30058



Front

S3 8205 Mckenzie Pl
Lithonia, GA 30058



Front

ClearMaps Addendum

Address ★ 8326 Falling Rock Way, Lithonia, GA 30058

Loan Number 40345

Suggested List \$195,000

Suggested Repaired \$195,000

Sale \$189,000

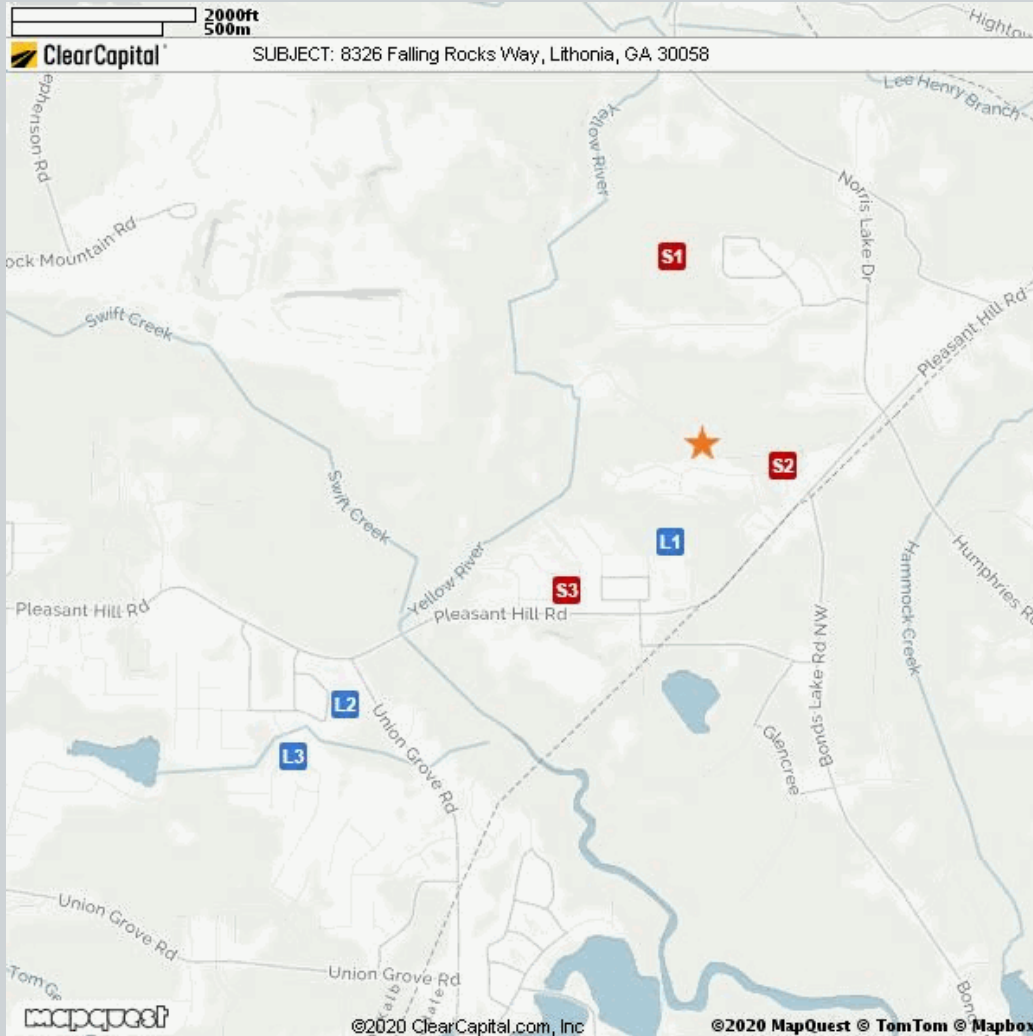

Comparable	Address	Miles to Subject	Mapping Accuracy
★ Subject	8326 Falling Rocks Way, Lithonia, GA	--	Parcel Match
L1 Listing 1	1921 Harmony Trce, Lithonia, GA	0.27 Miles ¹	Parcel Match
L2 Listing 2	7843 Providence Point Way, Lithonia, GA	1.23 Miles ¹	Parcel Match
L3 Listing 3	2293 Benson Ridge, Lithonia, GA	1.44 Miles ¹	Parcel Match
S1 Sold 1	8318 Norris Lake Way, Snellville, GA	0.55 Miles ¹	Parcel Match
S2 Sold 2	8425 Falling Rocks Way, Lithonia, GA	0.26 Miles ¹	Parcel Match
S3 Sold 3	8205 Mckenzie Pl, Lithonia, GA	0.54 Miles ¹	Parcel Match

¹ The Comparable "Distance from Subject" value has been calculated by the Clear Capital system.

² The Comparable "Distance from Subject" value has been provided by the Real Estate Professional.

Addendum: Report Purpose

Market Approach and Market Time

The Market Approach of this report, as established by the customer, is: **Fair Market Price**. (See definition below.)

The Marketing Time as specified by the customer is **Typical**. (See definition below.)

Definitions:

Fair Market Price

A price at which the property would sell between a willing buyer and a willing seller neither being compelled by undue pressure and both having reasonable knowledge of relevant facts.

Distressed Price

A price at which the property would sell between a willing buyer and a seller acting under duress.

Marketing Time

The amount of time the property is exposed to a pool of prospective buyers before going into contract. The customer either specifies the number of days, requests a marketing time that is typical to the subject's market area and/or requests an abbreviated marketing time.

Typical for Local Market

The estimated time required to adequately expose the subject property to the market resulting in a contract of sale.

Addendum: Report Purpose - cont.

Report Instructions

This section shows the instructions that were approved by the customer and provided to the broker prior to completing the report.

Instructions last updated: 7/17/2017

Purpose:

Please determine a fair market price for this property at which it would sell in a typical marketing time for the area.

Customer Specific Requests:

If the property is commercial or mixed use, please stop and contact Clear Capital as soon as possible

Form Help:

There are blue question marks (?) throughout this form. These are designed to offer guidance for that particular section of the form. Please click on them for help.

Comparable Requirements:

1. Please use fair market comps from the same neighborhood, block or subdivision whenever possible.
2. Please only use REO comparables if the market is driven by REOs and they are comparable in characteristics and condition.
3. Please use comps that have closed in the past 3 months to show the current market conditions or comment in the report if this is not possible. In rapidly changing markets, active listing comps should be given equal or greater weight than sold comps in your analysis.

Standard Instructions:

1. Clear Capital Code Of Conduct - Please make sure that you are always abiding by the Clear Capital Code of Conduct when completing valuation reports.
2. If the subject is currently listed, please consider all available information pertaining to the subject's condition. This information should be utilized when developing the assumption of the subject's condition.
3. Use the subject characteristics provided in the report Grid (if preloaded) to evaluate the property. This information is from a full interior appraisal and is assumed to be most accurate. If your inspection reveals obvious inaccuracies, please explain in the narrative of the report.
4. Include sufficient detail to help our mutual customer gain a complete understanding of the subject's neighborhood such as neighborhood desirability, amenities, parks, schools, commercial or industrial influences, REO activity, traffic, board-up-homes, etc.
5. Do not approach occupants or owners.
6. If the subject is a Commercial property, contact Clear Capital immediately at 530-582-5011 for direction on how to proceed with the report.
7. Please do not accept if you or your office has completed a report on this property in the last month, are currently listing this property, or have any vested interest in the subject property.
8. Clear Capital does not allow any log ins from IP addresses from foreign countries. This includes, but is not limited to; data entry services, form completion services, etc. Also, it is against Clear Capital code of conduct to share your password with anyone who is not a W2 employee in your office.
9. Clear Capital and our mutual customers greatly appreciate your expertise. If you cannot personally inspect the property, select comparables, and determine a price for the subject, please do not accept this report. Per the standards and guidelines adopted by Clear Capital and other industry leaders, the use of assistants to complete any of the aforementioned tasks is not permitted.

Report Instructions - cont.

Due to the importance of an independent opinion of price, please do not discuss your price with anyone or be influenced by list price, pending offers, accept comp packets, repair estimates or the listing agent's opinion.

1. One current, original photo of the front of the subject 2. One address verification photo 3. One street scene photo looking down the street 4. MLS listing and sold comp photos required, please comment if no MLS.

Broker Information

Broker Name	Xenophoner Ruffin	Company/Brokerage	Elite REO Services
License No	359543	Address	3351 Waldrop Farms Way Decatur GA 30034
License Expiration	03/31/2022	License State	GA
Phone	2514027274	Email	xenophoner.ruffin@elitereo.com
Broker Distance to Subject	12.94 miles	Date Signed	03/07/2020

By confirming the above contact and real estate license information and submitting the report, the above signed hereby certifies and agrees that: 1) I personally took the pictures, selected comparables, and determined the price conclusion. 2) To the best of my knowledge, the statements of fact contained in this report are true and correct. 3) The reported analyses, opinions, and conclusions are my personal, impartial, and unbiased professional analyses, opinions, and conclusions. 4) I have no present or prospective interest in the property that is the subject of this report and no personal interest with respect to the parties involved. 5) I have no bias with respect to the property that is the subject of this report or to the parties involved with this assignment. 6) My compensation for completing this assignment is not contingent upon the development or reporting of a predetermined price point. 7) I did not base, either partially or completely, my analysis and/or opinion and conclusions in this report on race, color, religion, sex, age, marital status, handicap, familial status, or national origin of either the prospective owners or occupants of the subject property or of the present owners or occupants of the properties in the vicinity of the subject property or on any other basis prohibited by law. 8) I maintain errors and omissions insurance, to the extent required by state law, for all liability associated with the preparation of this Report.

Disclaimer

This document is not an appraisal as defined by USPAP (Uniform Standards of Professional Appraisal Practice). It is not to be construed as an appraisal and may not be used as such for any purpose.

Unless otherwise specifically agreed to in writing:

The intended purpose of this report is to assist the Clear Capital account holder in making decisions within the scope of applicable statutory and regulatory requirements and performing required due diligence. This document is provided solely for the use of the Clear Capital account holder and not any other party, is not intended as any guarantee of value and/or condition of the subject property and should not be relied on as such. In the event that this document is found to be defective, incorrect, negligently prepared or unfit for its authorized use, Clear Capital's sole liability shall be to promptly refund the total fee expended by the account holder for this report or to replace it at no charge to the account holder, but in no event shall Clear Capital be responsible to the account holder for any indirect or consequential damages whatsoever. This warranty is in lieu of all other warranties, express or implied, except where otherwise required by law. The account holder shall notify Clear Capital within thirty (30) days of this report's delivery to the account holder if it believes that this document is defective, incorrect, negligently prepared or unfit for its authorized use. Under no circumstances may Clear Capital forms or their contents be published, copied, replicated, or mimicked.