

Please Note: This report was completed with the following assumptions: Market Approach: **Fair Market Price** , Marketing Time: **Typical** . Important additional information relating to this report, including use and restrictions, is contained in an attached addendum which is an integral part of this report.

Address	2144 William Caples Street, El Paso, TX 79938	Order ID	6643834	Property ID	28142888
Inspection Date	03/06/2020	Date of Report	03/06/2020		
Loan Number	40360	APN	T28799950801200		
Borrower Name	Catamount Properties 2018 LLC	County	El Paso		

Tracking IDs

Order Tracking ID	Citi_BPO_03.05.20	Tracking ID 1	Citi_BPO_03.05.20
Tracking ID 2	--	Tracking ID 3	--

General Conditions

Owner	LETICIA & JESSICA ZAMARRIPA	Condition Comments	
R. E. Taxes	\$4,650	Subject has nice curb appeal. It needs no repairs at this time. Within 1 mile to shopping, school, fire & law enforcement stations. Nice residential area.	
Assessed Value	\$176,905		
Zoning Classification	A1		
Property Type	SFR		
Occupancy	Vacant		
Secure?	Yes		
(I do not know if the subject secured I can only assume.)			
Ownership Type	Fee Simple		
Property Condition	Average		
Estimated Exterior Repair Cost			
Estimated Interior Repair Cost			
Total Estimated Repair			
HOA	No		
Visible From Street	Visible		
Road Type	Public		

Neighborhood & Market Data

Location Type	Suburban	Neighborhood Comments	
Local Economy	Stable	Neighborhood is well maintained and near school, parks, and recreational facilities. Subject appears to be well maintained.	
Sales Prices in this Neighborhood	Low: \$163,950 High: \$199,900		
Market for this type of property	Remained Stable for the past 6 months.		
Normal Marketing Days	>180		

Current Listings

	Subject	Listing 1	Listing 2 *	Listing 3
Street Address	2144 William Caples Street	14900 Tierra Isaiah	14920 Tierra Crystal	1932 Thomas Lackland
City, State	El Paso, TX	El Paso, TX	El Paso, TX	El Paso, TX
Zip Code	79938	79938	79938	79938
Datasource	Tax Records	MLS	MLS	MLS
Miles to Subj.	--	1.05 ²	1.80 ²	0.37 ¹
Property Type	SFR	SFR	SFR	SFR
Original List Price \$	\$	\$169,950	\$192,950	\$183,950
List Price \$	--	\$169,950	\$191,950	\$185,950
Original List Date		04/16/2019	04/16/2019	06/12/2019
DOM · Cumulative DOM	-- · --	325 · 325	325 · 325	226 · 268
Age (# of years)	3	1	1	1
Condition	Average	Average	Average	Average
Sales Type	--	Fair Market Value	Fair Market Value	Fair Market Value
Location	Neutral ; Residential	Neutral ; Residential	Neutral ; Residential	Neutral ; Residential
View	Neutral ; Residential	Neutral ; Residential	Neutral ; Residential	Neutral ; Residential
Style/Design	1 Story Contemporary	1 Story Contemporary	2 Stories Contemporary	1 Story Contemporary
# Units	1	1	1	1
Living Sq. Feet	1,638	1,647	1,647	1,670
Bdrm · Bths · ½ Bths	4 · 2	3 · 3	4 · 2 · 1	4 · 2
Total Room #	9	8	9	9
Garage (Style/Stalls)	Attached 2 Car(s)	Attached 2 Car(s)	Attached 2 Car(s)	Attached 2 Car(s)
Basement (Yes/No)	No	No	No	No
Basement (% Fin)	0%	0%	0%	0%
Basement Sq. Ft.	--	--	--	--
Pool/Spa	--	--	--	--
Lot Size	0.13 acres	0.14 acres	0.14 acres	0.12 acres
Other	--	--	--	--

* Listing 2 is the most comparable listing to the subject.

¹ Comp's "Miles to Subject" was calculated by the system.

² Comp's "Miles to Subject" provided by Real Estate Professional.

³ Subject \$/ft based upon as-is sale price.

Listing Comments Why the comparable listing is superior or inferior to the subject.

Listing 1 Comp have similar basic amenities as subject. This comparable is Superior to the subject property based on square footage

Listing 2 Comp is located in the same market area as the subject. This comparable is most equal to the subject property based on square footage

Listing 3 Comp have similar basic amenities as subject. This comparable is Superior to the subject property based on square footage

Recent Sales

	Subject	Sold 1	Sold 2	Sold 3 *
Street Address	2144 William Caples Street	14849 Tierra Coruna	14933 Tierra Coruna	1905 William Caples
City, State	El Paso, TX	El Paso, TX	El Paso, TX	El Paso, TX
Zip Code	79938	79938	79938	79938
Datasource	Tax Records	MLS	MLS	MLS
Miles to Subj.	--	0.89 ²	0.94 ²	0.36 ¹
Property Type	SFR	SFR	SFR	SFR
Original List Price \$	--	\$189,450	\$189,450	\$183,950
List Price \$	--	\$189,450	\$189,450	\$183,950
Sale Price \$	--	\$189,450	\$189,450	\$183,950
Type of Financing	--	Conv	Fha	Conv
Date of Sale	--	10/22/2019	12/13/2019	11/01/2019
DOM · Cumulative DOM	-- · --	14 · 189	18 · 239	73 · 142
Age (# of years)	3	1	1	1
Condition	Average	Average	Average	Average
Sales Type	--	Fair Market Value	Fair Market Value	Fair Market Value
Location	Neutral ; Residential	Neutral ; Residential	Neutral ; Residential	Neutral ; Residential
View	Neutral ; Residential	Neutral ; Residential	Neutral ; Residential	Neutral ; Residential
Style/Design	1 Story Contemporary	1 Story Contemporary	1 Story Contemporary	1 Story Contemporary
# Units	1	1	1	1
Living Sq. Feet	1,638	1,611	1,611	1,670
Bdrm · Bths · ½ Bths	4 · 2	3 · 2	3 · 2	4 · 2
Total Room #	9	8	8	9
Garage (Style/Stalls)	Attached 2 Car(s)	Attached 2 Car(s)	Attached 2 Car(s)	Attached 2 Car(s)
Basement (Yes/No)	No	No	No	No
Basement (% Fin)	0%	0%	0%	0%
Basement Sq. Ft.	--	--	--	--
Pool/Spa	--	--	--	--
Lot Size	0.13 acres	0.14 acres	0.14 acres	0.12 acres
Other	--	--	--	--
Net Adjustment	--	\$0	\$0	\$0
Adjusted Price	--	\$189,450	\$189,450	\$183,950

* Sold 3 is the most comparable sale to the subject.

¹ Comp's "Miles to Subject" was calculated by the system.

² Comp's "Miles to Subject" provided by Real Estate Professional.

³ Subject \$/ft based upon as-is sale price.

Reasons for Adjustments Why the comparable sale is superior or inferior to the subject.

Sold 1 Comp have similar basic amenities as subject. This comparable is inferior to the subject property based on square footage.

Sold 2 Comp have similar basic amenities as subject. This comparable is inferior to the subject property based on square footage.

Sold 3 Comp is located in the same market area as the subject. This comparable is most equal to the subject property based on square footage

Subject Sales & Listing History

Current Listing Status	Not Currently Listed			Listing History Comments			
Listing Agency/Firm				n/a			
Listing Agent Name							
Listing Agent Phone							
# of Removed Listings in Previous 12 Months	0						
# of Sales in Previous 12 Months	0						
Original List Date	Original List Price	Final List Date	Final List Price	Result	Result Date	Result Price	Source

Marketing Strategy

	As Is Price	Repaired Price
Suggested List Price	\$192,500	\$192,500
Sales Price	\$187,600	\$187,600
30 Day Price	\$176,300	--
Comments Regarding Pricing Strategy		
Subject's final value is more in line with the Sold comps as this is in line with the market at this time		

Clear Capital Quality Assurance Comments Addendum

Reviewer's Notes The broker's as-is conclusion reflects the market for the subject. Comps are within a reasonable distance, relatively current, and accurately reflect the subject's defining characteristics. Thus, the as-is conclusion appears to be adequately supported.

Subject Photos



Front



Address Verification



Street



Other

Listing Photos

L1 14900 Tierra Isaiah
El Paso, TX 79938

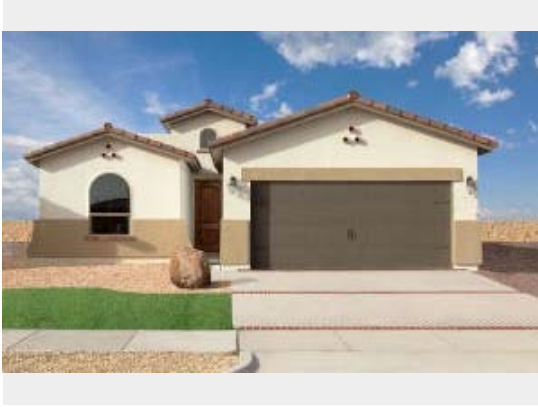

Front

L2 14920 Tierra Crystal
El Paso, TX 79938



Front

L3 1932 Thomas Lackland
El Paso, TX 79938



Front

Sales Photos

S1 14849 Tierra Coruna
El Paso, TX 79938



Front

S2 14933 Tierra Coruna
El Paso, TX 79938



Front

S3 1905 William Caples
El Paso, TX 79938



Front

ClearMaps Addendum

Address ★ 2144 William Caples Street, El Paso, TX 79938

Loan Number 40360

Suggested List \$192,500

Suggested Repaired \$192,500

Sale \$187,600

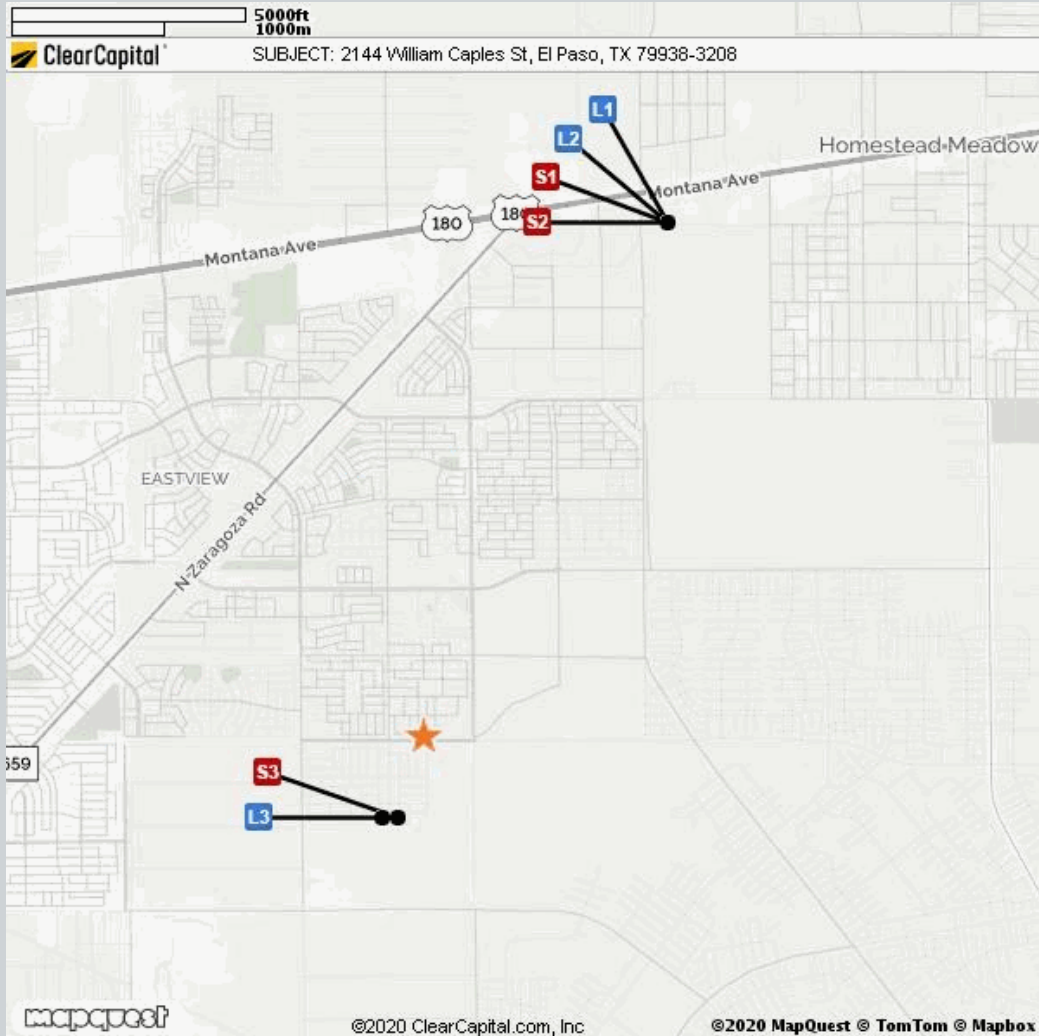

Comparable	Address	Miles to Subject	Mapping Accuracy
★ Subject	2144 William Caples St, El Paso, TX	--	Parcel Match
L1 Listing 1	14900 Tierra Isaiah, El Paso, TX	1.05 Miles ²	Unknown Street Address
L2 Listing 2	14920 Tierra Crystal, El Paso, TX	1.80 Miles ²	Unknown Street Address
L3 Listing 3	1932 Thomas Lackland, El Paso, TX	0.37 Miles ¹	Parcel Match
S1 Sold 1	14849 Tierra Coruna, El Paso, TX	0.89 Miles ²	Unknown Street Address
S2 Sold 2	14933 Tierra Coruna, El Paso, TX	0.94 Miles ²	Unknown Street Address
S3 Sold 3	1905 William Caples, El Paso, TX	0.36 Miles ¹	Parcel Match

¹ The Comparable "Distance from Subject" value has been calculated by the Clear Capital system.

² The Comparable "Distance from Subject" value has been provided by the Real Estate Professional.

Addendum: Report Purpose

Market Approach and Market Time

The Market Approach of this report, as established by the customer, is: **Fair Market Price**. (See definition below.)

The Marketing Time as specified by the customer is **Typical**. (See definition below.)

Definitions:

Fair Market Price

A price at which the property would sell between a willing buyer and a willing seller neither being compelled by undue pressure and both having reasonable knowledge of relevant facts.

Distressed Price

A price at which the property would sell between a willing buyer and a seller acting under duress.

Marketing Time

The amount of time the property is exposed to a pool of prospective buyers before going into contract. The customer either specifies the number of days, requests a marketing time that is typical to the subject's market area and/or requests an abbreviated marketing time.

Typical for Local Market

The estimated time required to adequately expose the subject property to the market resulting in a contract of sale.

Addendum: Report Purpose - cont.

Report Instructions

This section shows the instructions that were approved by the customer and provided to the broker prior to completing the report.

Instructions last updated: 7/17/2017

Purpose:

Please determine a fair market price for this property at which it would sell in a typical marketing time for the area.

Customer Specific Requests:

If the property is commercial or mixed use, please stop and contact Clear Capital as soon as possible

Form Help:

There are blue question marks (?) throughout this form. These are designed to offer guidance for that particular section of the form. Please click on them for help.

Comparable Requirements:

1. Please use fair market comps from the same neighborhood, block or subdivision whenever possible.
2. Please only use REO comparables if the market is driven by REOs and they are comparable in characteristics and condition.
3. Please use comps that have closed in the past 3 months to show the current market conditions or comment in the report if this is not possible. In rapidly changing markets, active listing comps should be given equal or greater weight than sold comps in your analysis.

Standard Instructions:

1. Clear Capital Code Of Conduct - Please make sure that you are always abiding by the Clear Capital Code of Conduct when completing valuation reports.
2. If the subject is currently listed, please consider all available information pertaining to the subject's condition. This information should be utilized when developing the assumption of the subject's condition.
3. Use the subject characteristics provided in the report Grid (if preloaded) to evaluate the property. This information is from a full interior appraisal and is assumed to be most accurate. If your inspection reveals obvious inaccuracies, please explain in the narrative of the report.
4. Include sufficient detail to help our mutual customer gain a complete understanding of the subject's neighborhood such as neighborhood desirability, amenities, parks, schools, commercial or industrial influences, REO activity, traffic, board-up-homes, etc.
5. Do not approach occupants or owners.
6. If the subject is a Commercial property, contact Clear Capital immediately at 530-582-5011 for direction on how to proceed with the report.
7. Please do not accept if you or your office has completed a report on this property in the last month, are currently listing this property, or have any vested interest in the subject property.
8. Clear Capital does not allow any log ins from IP addresses from foreign countries. This includes, but is not limited to; data entry services, form completion services, etc. Also, it is against Clear Capital code of conduct to share your password with anyone who is not a W2 employee in your office.
9. Clear Capital and our mutual customers greatly appreciate your expertise. If you cannot personally inspect the property, select comparables, and determine a price for the subject, please do not accept this report. Per the standards and guidelines adopted by Clear Capital and other industry leaders, the use of assistants to complete any of the aforementioned tasks is not permitted.

Report Instructions - cont.

Due to the importance of an independent opinion of price, please do not discuss your price with anyone or be influenced by list price, pending offers, accept comp packets, repair estimates or the listing agent's opinion.

1. One current, original photo of the front of the subject 2. One address verification photo 3. One street scene photo looking down the street 4. MLS listing and sold comp photos required, please comment if no MLS.

Broker Information

Broker Name	Tomas Grado	Company/Brokerage	Century-21 Haggerty
License No	532322	Address	5128 La Taste El Paso TX 79924
License Expiration	02/28/2021	License State	TX
Phone	9154743171	Email	tomasgrado@gmail.com
Broker Distance to Subject	14.73 miles	Date Signed	03/06/2020

By confirming the above contact and real estate license information and submitting the report, the above signed hereby certifies and agrees that: 1) I personally took the pictures, selected comparables, and determined the price conclusion. 2) To the best of my knowledge, the statements of fact contained in this report are true and correct. 3) The reported analyses, opinions, and conclusions are my personal, impartial, and unbiased professional analyses, opinions, and conclusions. 4) I have no present or prospective interest in the property that is the subject of this report and no personal interest with respect to the parties involved. 5) I have no bias with respect to the property that is the subject of this report or to the parties involved with this assignment. 6) My compensation for completing this assignment is not contingent upon the development or reporting of a predetermined price point. 7) I did not base, either partially or completely, my analysis and/or opinion and conclusions in this report on race, color, religion, sex, age, marital status, handicap, familial status, or national origin of either the prospective owners or occupants of the subject property or of the present owners or occupants of the properties in the vicinity of the subject property or on any other basis prohibited by law. 8) I maintain errors and omissions insurance, to the extent required by state law, for all liability associated with the preparation of this Report.

Disclaimer

THIS REPORT SHOULD NOT BE CONSIDERED AN APPRAISAL. In making any decision that relies upon my work, you should know that I have not followed the guidelines for development of an appraisal or analysis contained in the Uniform Standards of Professional Appraisal Practice of the Appraisal Foundation.

Unless otherwise specifically agreed to in writing:

The intended purpose of this report is to assist the Clear Capital account holder in making decisions within the scope of applicable statutory and regulatory requirements and performing required due diligence. This document is provided solely for the use of the Clear Capital account holder and not any other party, is not intended as any guarantee of value and/or condition of the subject property and should not be relied on as such. In the event that this document is found to be defective, incorrect, negligently prepared or unfit for its authorized use, Clear Capital's sole liability shall be to promptly refund the total fee expended by the account holder for this report or to replace it at no charge to the account holder, but in no event shall Clear Capital be responsible to the account holder for any indirect or consequential damages whatsoever. This warranty is in lieu of all other warranties, express or implied, except where otherwise required by law. The account holder shall notify Clear Capital within thirty (30) days of this report's delivery to the account holder if it believes that this document is defective, incorrect, negligently prepared or unfit for its authorized use. Under no circumstances may Clear Capital forms or their contents be published, copied, replicated, or mimicked.