

DRIVE-BY BPO

by ClearCapital

3416 Wexford Ln Unit 101
Las Vegas, NV 89129

40408
Loan Number

\$220,000
● As-Is Value

Please Note: This report was completed with the following assumptions: Market Approach: **Fair Market Price** , Marketing Time: **Typical** . Important additional information relating to this report, including use and restrictions, is contained in an attached addendum which is an integral part of this report.

Address	3416 Wexford Lane 101, Las Vegas, NEVADA 89129	Order ID	6649506	Property ID	28162084
Inspection Date	03/10/2020	Date of Report	03/10/2020		
Loan Number	40408	APN	138-07-312-016		
Borrower Name	Breckenridge Property Fund 2016 LLC	County	Clark		

Tracking IDs

Order Tracking ID	BotW_BPO_Request_03.09.20	Tracking ID 1	BotW_BPO_Request_03.09.20
Tracking ID 2	--	Tracking ID 3	--

General Conditions

Owner	Abraham & Sheila Shwartz
R. E. Taxes	\$988
Assessed Value	\$51,874
Zoning Classification	Townhouse
Property Type	SFR
Occupancy	Occupied
Ownership Type	Fee Simple
Property Condition	Average
Estimated Exterior Repair Cost	\$0
Estimated Interior Repair Cost	\$0
Total Estimated Repair	\$0
HOA	Tara Villas HOA 702-247-1115
Association Fees	\$225 / Month (Pool, Landscaping, Insurance, Greenbelt, Other: Management, Gate)
Visible From Street	Visible
Road Type	Private

Condition Comments

The subject is a single story townhouse with an attached 2 car garage, located in a gated community. Subjects exterior is maintained, no repairs noted.

Neighborhood & Market Data

Location Type	Suburban
Local Economy	Stable
Sales Prices in this Neighborhood	Low: \$190,000 High: \$270,000
Market for this type of property	Remained Stable for the past 6 months.
Normal Marketing Days	<30

Neighborhood Comments

The subject is located in an established neighborhood. Area amenities are located within 1 mile and include schools, shopping, restaurants and freeway access.

Current Listings

	Subject	Listing 1	Listing 2 *	Listing 3
Street Address	3416 Wexford Lane 101	9721 Fionna Ln #102	9700 Templemore Av #103	3201 Mystic Ridge Ct
City, State	Las Vegas, NEVADA	Las Vegas, NV	Las Vegas, NV	Las Vegas, NV
Zip Code	89129	89129	89129	89129
Datasource	MLS	MLS	MLS	MLS
Miles to Subj.	--	0.11 ¹	0.12 ¹	0.29 ¹
Property Type	SFR	SFR	SFR	SFR
Original List Price \$	\$	\$250,000	\$240,000	\$220,000
List Price \$	--	\$250,000	\$240,000	\$220,000
Original List Date		03/02/2020	02/28/2020	08/30/2019
DOM · Cumulative DOM	-- · --	5 · 8	10 · 11	193 · 193
Age (# of years)	24	23	22	22
Condition	Average	Good	Average	Average
Sales Type	--	Fair Market Value	Fair Market Value	Fair Market Value
Location	Adverse ; Busy Road	Neutral ; Residential	Neutral ; Residential	Neutral ; Residential
View	Neutral ; Residential	Neutral ; Residential	Neutral ; Residential	Neutral ; Residential
Style/Design	1 Story attached	1 Story attached	1 Story attached	1 Story attached
# Units	1	1	1	1
Living Sq. Feet	1,225	1,108	1,225	1,464
Bdrm · Bths · ½ Bths	2 · 2	2 · 2	2 · 2	3 · 2 · 1
Total Room #	5	4	5	6
Garage (Style/Stalls)	Attached 2 Car(s)	Attached 2 Car(s)	Attached 2 Car(s)	Detached 1 Car
Basement (Yes/No)	No	No	No	No
Basement (% Fin)	0%	0%	0%	0%
Basement Sq. Ft.	--	--	--	--
Pool/Spa	--	--	--	--
Lot Size	.04 acres	.04 acres	.04 acres	.02 acres
Other	--	--	--	--

* Listing 2 is the most comparable listing to the subject.

¹ Comp's "Miles to Subject" was calculated by the system.

² Comp's "Miles to Subject" provided by Real Estate Professional.

³ Subject \$/ft based upon as-is sale price.

Listing Comments Why the comparable listing is superior or inferior to the subject.

Listing 1 Fair market, updated laminate and tile floors throughout, updated kitchen with quartz counters, updated baths, patio in rear.

Listing 2 Fair market, tile floors throughout, laminate counters, open floor plan, no recent updates, patio in rear.

Listing 3 Fair market, vinyl floors in kitchen and baths, laminate counters, fireplace, no recent updates or upgrades, inferior style and location.

Recent Sales

	Subject	Sold 1 *	Sold 2	Sold 3
Street Address	3416 Wexford Lane 101	9713 Templemore Av #102	9708 Fionna Ln #101	3404 Wexford Ln #101
City, State	Las Vegas, NEVADA	Las Vegas, NV	Las Vegas, NV	Las Vegas, NV
Zip Code	89129	89129	89129	89129
Datasource	MLS	MLS	MLS	MLS
Miles to Subj.	--	0.16 ¹	0.09 ¹	0.05 ¹
Property Type	SFR	SFR	SFR	SFR
Original List Price \$	--	\$225,000	\$229,900	\$245,000
List Price \$	--	\$225,000	\$229,900	\$243,000
Sale Price \$	--	\$220,000	\$228,000	\$238,500
Type of Financing	--	Conv	Cash	Cash
Date of Sale	--	12/11/2019	09/27/2019	10/16/2019
DOM · Cumulative DOM	-- · --	3 · 37	9 · 23	24 · 42
Age (# of years)	24	22	23	24
Condition	Average	Average	Average	Average
Sales Type	--	Fair Market Value	Fair Market Value	Fair Market Value
Location	Adverse ; Busy Road	Neutral ; Residential	Neutral ; Residential	Adverse ; Busy Road
View	Neutral ; Residential	Neutral ; Residential	Neutral ; Residential	Neutral ; Residential
Style/Design	1 Story attached	1 Story attached	1 Story attached	1 Story attached
# Units	1	1	1	1
Living Sq. Feet	1,225	1,225	1,225	1,387
Bdrm · Bths · ½ Bths	2 · 2	2 · 2	2 · 2	2 · 2
Total Room #	5	5	5	5
Garage (Style/Stalls)	Attached 2 Car(s)	Attached 2 Car(s)	Attached 2 Car(s)	Attached 2 Car(s)
Basement (Yes/No)	No	No	No	No
Basement (% Fin)	0%	0%	0%	0%
Basement Sq. Ft.	--	--	--	--
Pool/Spa	--	--	--	--
Lot Size	.04 acres	.04 acres	.04 acres	.04 acres
Other	--	--	--	--
Net Adjustment	--	\$0	\$0	-\$13,770
Adjusted Price	--	\$220,000	\$228,000	\$224,730

* Sold 1 is the most comparable sale to the subject.

¹ Comp's "Miles to Subject" was calculated by the system.

² Comp's "Miles to Subject" provided by Real Estate Professional.

³ Subject \$/ft based upon as-is sale price.

Reasons for Adjustments Why the comparable sale is superior or inferior to the subject.

Sold 1 Fair market, vinyl floors in kitchen and baths, tile counters, carpet throughout, no recent updates, patio in rear.

Sold 2 Fair market, tile and laminate floors throughout, laminate counters, open floor plan, fireplace, appliances included, patio in rear.

Sold 3 Fair market, hardwood floors throughout, solid surface counters, painted non neutral colors, den, patio in rear.

Subject Sales & Listing History

Current Listing Status	Not Currently Listed			Listing History Comments			
Listing Agency/Firm				The subject was listed as a short sale on 10/16/2019 for 100000 and withdrawn on 03/06/2020			
Listing Agent Name							
Listing Agent Phone							
# of Removed Listings in Previous 12 Months	1						
# of Sales in Previous 12 Months	0						
Original List Date	Original List Price	Final List Date	Final List Price	Result	Result Date	Result Price	Source
10/16/2019	\$100,000	--	--	Withdrawn	03/06/2020	\$100,000	MLS

Marketing Strategy

	As Is Price	Repaired Price
Suggested List Price	\$225,000	\$225,000
Sales Price	\$220,000	\$220,000
30 Day Price	\$215,000	--
Comments Regarding Pricing Strategy		
There are 3 comparable listings located within 1 mile, all are fair market. There were 14 comparable sales in the past 6 months, all were fair market.		

Clear Capital Quality Assurance Comments Addendum

Reviewer's Notes The broker's as-is conclusion reflects the market for the subject. Comps are within a reasonable distance, relatively current, and accurately reflect the subject's defining characteristics. Thus, the as-is conclusion appears to be adequately supported.

Subject Photos



Front



Address Verification



Street

Listing Photos

L1 9721 Fionna Ln #102
Las Vegas, NV 89129



Front

L2 9700 Templemore Av #103
Las Vegas, NV 89129



Front

L3 3201 Mystic Ridge Ct
Las Vegas, NV 89129



Front

Sales Photos

S1 9713 Templemore Av #102
Las Vegas, NV 89129



Front

S2 9708 Fionna Ln #101
Las Vegas, NV 89129



Front

S3 3404 Wexford Ln #101
Las Vegas, NV 89129



Front

ClearMaps Addendum

Address ★ 3416 Wexford Lane 101, Las Vegas, NEVADA 89129
Loan Number 40408 **Suggested List** \$225,000 **Suggested Repaired** \$225,000 **Sale** \$220,000

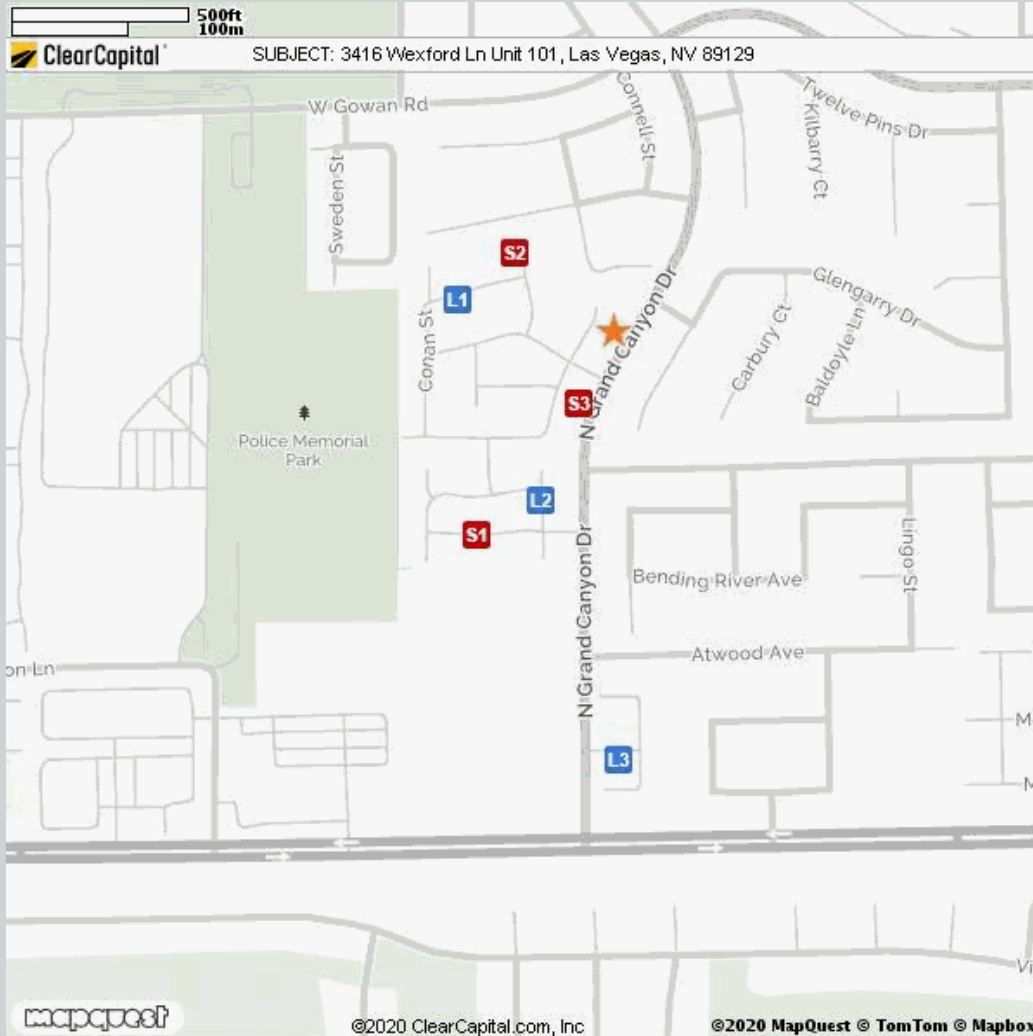

Comparable	Address	Miles to Subject	Mapping Accuracy
★ Subject	3416 Wexford Ln Unit 101, Las Vegas, NV	--	Parcel Match
L1 Listing 1	9721 Fiona Ln #102, Las Vegas, NV	0.11 Miles ¹	Parcel Match
L2 Listing 2	9700 Templemore Av #103, Las Vegas, NV	0.12 Miles ¹	Parcel Match
L3 Listing 3	3201 Mystic Ridge Ct, Las Vegas, NV	0.29 Miles ¹	Parcel Match
S1 Sold 1	9713 Templemore Av #102, Las Vegas, NV	0.16 Miles ¹	Parcel Match
S2 Sold 2	9708 Fiona Ln #101, Las Vegas, NV	0.09 Miles ¹	Parcel Match
S3 Sold 3	3404 Wexford Ln #101, Las Vegas, NV	0.05 Miles ¹	Parcel Match

¹ The Comparable "Distance from Subject" value has been calculated by the Clear Capital system.
² The Comparable "Distance from Subject" value has been provided by the Real Estate Professional.

Addendum: Report Purpose

Market Approach and Market Time

The Market Approach of this report, as established by the customer, is: **Fair Market Price**. (See definition below.)

The Marketing Time as specified by the customer is **Typical**. (See definition below.)

Definitions:

Fair Market Price

A price at which the property would sell between a willing buyer and a willing seller neither being compelled by undue pressure and both having reasonable knowledge of relevant facts.

Distressed Price

A price at which the property would sell between a willing buyer and a seller acting under duress.

Marketing Time

The amount of time the property is exposed to a pool of prospective buyers before going into contract. The customer either specifies the number of days, requests a marketing time that is typical to the subject's market area and/or requests an abbreviated marketing time.

Typical for Local Market

The estimated time required to adequately expose the subject property to the market resulting in a contract of sale.

Addendum: Report Purpose - cont.

Report Instructions

This section shows the instructions that were approved by the customer and provided to the broker prior to completing the report.

*** Please Note: This is a RUSH assignment. Do not accept if you cannot meet the current due date and time. Please reference the set terms and contact Clear Capital at 530.582.5011 if you require any changes. Thanks! ***

Instructions last updated: 7/17/2017

Purpose:

Please determine a fair market price for this property at which it would sell in a typical marketing time for the area.

Customer Specific Requests:

If the property is commercial or mixed use, please stop and contact Clear Capital as soon as possible

Form Help:

There are blue question marks (?) throughout this form. These are designed to offer guidance for that particular section of the form. Please click on them for help.

Comparable Requirements:

1. Please use fair market comps from the same neighborhood, block or subdivision whenever possible.
2. Please only use REO comparables if the market is driven by REOs and they are comparable in characteristics and condition.
3. Please use comps that have closed in the past 3 months to show the current market conditions or comment in the report if this is not possible. In rapidly changing markets, active listing comps should be given equal or greater weight than sold comps in your analysis.

Standard Instructions:

1. Clear Capital Code Of Conduct - Please make sure that you are always abiding by the Clear Capital Code of Conduct when completing valuation reports.
2. If the subject is currently listed, please consider all available information pertaining to the subject's condition. This information should be utilized when developing the assumption of the subject's condition.
3. Use the subject characteristics provided in the report Grid (if preloaded) to evaluate the property. This information is from a full interior appraisal and is assumed to be most accurate. If your inspection reveals obvious inaccuracies, please explain in the narrative of the report.
4. Include sufficient detail to help our mutual customer gain a complete understanding of the subject's neighborhood such as neighborhood desirability, amenities, parks, schools, commercial or industrial influences, REO activity, traffic, board-up-homes, etc.
5. Do not approach occupants or owners.
6. If the subject is a Commercial property, contact Clear Capital immediately at 530-582-5011 for direction on how to proceed with the report.
7. Please do not accept if you or your office has completed a report on this property in the last month, are currently listing this property, or have any vested interest in the subject property.
8. Clear Capital does not allow any log ins from IP addresses from foreign countries. This includes, but is not limited to; data entry services, form completion services, etc. Also, it is against Clear Capital code of conduct to share your password with anyone who is not a W2 employee in your office.
9. Clear Capital and our mutual customers greatly appreciate your expertise. If you cannot

Report Instructions - cont.

personally inspect the property, select comparables, and determine a price for the subject, please do not accept this report. Per the standards and guidelines adopted by Clear Capital and other industry leaders, the use of assistants to complete any of the aforementioned tasks is not permitted.

Due to the importance of an independent opinion of price, please do not discuss your price with anyone or be influenced by list price, pending offers, accept comp packets, repair estimates or the listing agent's opinion.

1. One current, original photo of the front of the subject 2. One address verification photo 3. One street scene photo looking down the street 4. MLS listing and sold comp photos required, please comment if no MLS.

Broker Information

Broker Name	Jennifer Mao	Company/Brokerage	Realty One Group
License No	S.0049373	Address	7033 Golden Desert Av Las Vegas NV 89129
License Expiration	06/30/2021	License State	NV
Phone	7023268806	Email	jensbpos@gmail.com
Broker Distance to Subject	3.48 miles	Date Signed	03/10/2020

By confirming the above contact and real estate license information and submitting the report, the above signed hereby certifies and agrees that: 1) I personally took the pictures, selected comparables, and determined the price conclusion. 2) To the best of my knowledge, the statements of fact contained in this report are true and correct. 3) The reported analyses, opinions, and conclusions are my personal, impartial, and unbiased professional analyses, opinions, and conclusions. 4) I have no present or prospective interest in the property that is the subject of this report and no personal interest with respect to the parties involved. 5) I have no bias with respect to the property that is the subject of this report or to the parties involved with this assignment. 6) My compensation for completing this assignment is not contingent upon the development or reporting of a predetermined price point. 7) I did not base, either partially or completely, my analysis and/or opinion and conclusions in this report on race, color, religion, sex, age, marital status, handicap, familial status, or national origin of either the prospective owners or occupants of the subject property or of the present owners or occupants of the properties in the vicinity of the subject property or on any other basis prohibited by law. 8) I maintain errors and omissions insurance, to the extent required by state law, for all liability associated with the preparation of this Report.

Disclaimer

Notwithstanding any preprinted language to the contrary, this opinion is not an appraisal of the market value of the property. If an appraisal is desired, the services of a licensed or certified appraiser must be obtained.

Unless otherwise specifically agreed to in writing:

The intended purpose of this report is to assist the Clear Capital account holder in making decisions within the scope of applicable statutory and regulatory requirements and performing required due diligence. This document is provided solely for the use of the Clear Capital account holder and not any other party, is not intended as any guarantee of value and/or condition of the subject property and should not be relied on as such. In the event that this document is found to be defective, incorrect, negligently prepared or unfit for its authorized use, Clear Capital's sole liability shall be to promptly refund the total fee expended by the account holder for this report or to replace it at no charge to the account holder, but in no event shall Clear Capital be responsible to the account holder for any indirect or consequential damages whatsoever. This warranty is in lieu of all other warranties, express or implied, except where otherwise required by law. The account holder shall notify Clear Capital within thirty (30) days of this report's delivery to the account holder if it believes that this document is defective, incorrect, negligently prepared or unfit for its authorized use. Under no circumstances may Clear Capital forms or their contents be published, copied, replicated, or mimicked.