

Please Note: This report was completed with the following assumptions: Market Approach: **Fair Market Price** , Marketing Time: **Typical** . Important additional information relating to this report, including use and restrictions, is contained in an attached addendum which is an integral part of this report.

<b>Address</b>	4658 Bridlewood Court, Las Vegas, NV 89119	<b>Order ID</b>	6678419	<b>Property ID</b>	28257466
<b>Inspection Date</b>	03/30/2020	<b>Date of Report</b>	03/31/2020		
<b>Loan Number</b>	40575	<b>APN</b>	162-23-711-107		
<b>Borrower Name</b>	Catamount Properties 2018 LLC	<b>County</b>	Clark		

**Tracking IDs**

<b>Order Tracking ID</b>	CITL_BPO_Request_03.30.20	<b>Tracking ID 1</b>	CITL_BPO_Request_03.30.20
<b>Tracking ID 2</b>	--	<b>Tracking ID 3</b>	--

**General Conditions**

<b>Owner</b>	Catamounmt Properties 2018 LLC	<b>Condition Comments</b>	
<b>R. E. Taxes</b>	\$1,270	<p>No damage or repair issues noted. Doors, windows, roof, paint, landscaping, appear to be in good condition for age and neighborhood. Previous MLS shows property fully renovated with new interior and exterior paint, cabinets, flooring, appliances. Clark County Tax Assessor shows Cost Class for this property as Average. Subject property is a single story ranch style home with 2 car attached garage. Roof is pitched composition shingles, typical for age and neighborhood. It has 1 wood burning fireplace, but no pool or spa. Last sold 03/27/2020 for \$315,000 as non MLS transaction. Subject property is located in the central southeastern area of Las Vegas in the Royal Crest Rancheros subdivision. This tract is comprised of 158 single family detached homes which vary in square footage from 1,497-5,186 square feet. Access to schools, shopping is within 1/2-1 mile and freeway entry is within 2 miles. Most likely buyer is first time home buyer with FHA financing. NOTE tax records show property is 1820 square feet. 5 bedrooms, 2 1/2 baths. Previous MLS shows 2,313 square feet, 4 bedrooms, 2 1/2 baths. Tax records are considered to be correct for this report.</p>	
<b>Assessed Value</b>	\$61,287		
<b>Zoning Classification</b>	R-E		
<b>Property Type</b>	SFR		
<b>Occupancy</b>	Vacant		
<b>Secure?</b>	Yes (Secured by deadbolt)		
<b>Ownership Type</b>	Fee Simple		
<b>Property Condition</b>	Good		
<b>Estimated Exterior Repair Cost</b>			
<b>Estimated Interior Repair Cost</b>			
<b>Total Estimated Repair</b>			
<b>HOA</b>	No		
<b>Visible From Street</b>	Visible		
<b>Road Type</b>	Public		

**Neighborhood & Market Data**

<b>Location Type</b>	Suburban	<b>Neighborhood Comments</b>	
<b>Local Economy</b>	Improving	<p>There is a nearly balanced market supply of competing listings within Royal Crest Rancheros. Currently there are 3 homes listed for sale (0 REO or short sales). In the past 12 months, there have been 13 closed MLS sales in this area. This indicates a balanced market supply, assuming 90 days on market. Average days on market time was 48 with range 6-123 days and average sale price was 97% of final list price. It was necessary to expand radius to have sufficient comps for this report.</p>	
<b>Sales Prices in this Neighborhood</b>	Low: \$236,000 High: \$685,000		
<b>Market for this type of property</b>	Increased 2 % in the past 6 months.		
<b>Normal Marketing Days</b>	<90		

## Current Listings

	Subject	Listing 1	Listing 2 *	Listing 3
<b>Street Address</b>	4658 Bridlewood Court	1840 Hallwood Dr	1929 Rockledge Dr	2180 Geronimo Way
<b>City, State</b>	Las Vegas, NV	Las Vegas, NV	Las Vegas, NV	Las Vegas, NV
<b>Zip Code</b>	89119	89119	89119	89169
<b>Datasource</b>	Tax Records	MLS	MLS	MLS
<b>Miles to Subj.</b>	--	0.35 <sup>1</sup>	0.26 <sup>1</sup>	1.35 <sup>1</sup>
<b>Property Type</b>	SFR	SFR	SFR	SFR
<b>Original List Price \$</b>	\$	\$285,000	\$349,000	\$400,000
<b>List Price \$</b>	--	\$269,999	\$349,000	\$400,000
<b>Original List Date</b>		01/24/2020	03/04/2020	02/12/2020
<b>DOM · Cumulative DOM</b>	-- · --	18 · 67	26 · 27	1 · 48
<b>Age (# of years)</b>	56	42	42	57
<b>Condition</b>	Good	Average	Average	Good
<b>Sales Type</b>	--	Fair Market Value	Fair Market Value	Fair Market Value
<b>Location</b>	Neutral ; Residential	Neutral ; Residential	Neutral ; Residential	Neutral ; Residential
<b>View</b>	Neutral ; Residential	Neutral ; Residential	Neutral ; Residential	Neutral ; Residential
<b>Style/Design</b>	1 Story Ranch	1 Story Ranch	1 Story Ranch	1 Story Ranch
<b># Units</b>	1	1	1	1
<b>Living Sq. Feet</b>	1,820	1,866	2,307	1,996
<b>Bdrm · Bths · ½ Bths</b>	5 · 2 · 1	3 · 2	3 · 2	3 · 2
<b>Total Room #</b>	8	6	6	6
<b>Garage (Style/Stalls)</b>	Attached 2 Car(s)	Attached 3 Car(s)	Attached 3 Car(s)	Attached 2 Car(s)
<b>Basement (Yes/No)</b>	No	No	No	No
<b>Basement (% Fin)</b>	0%	0%	0%	0%
<b>Basement Sq. Ft.</b>	--	--	--	--
<b>Pool/Spa</b>	--	--	Spa - Yes	Pool - Yes
<b>Lot Size</b>	0.49 acres	0.16 acres	0.17 acres	0.29 acres
<b>Other</b>	1 Fireplace	1 Fireplace	1 Fireplace	1 Fireplace

\* Listing 2 is the most comparable listing to the subject.

<sup>1</sup> Comp's "Miles to Subject" was calculated by the system.

<sup>2</sup> Comp's "Miles to Subject" provided by Real Estate Professional.

<sup>3</sup> Subject \$/ft based upon as-is sale price.

## Current Listings - Cont.

**Listing Comments** Why the comparable listing is superior or inferior to the subject.

- Listing 1** Under contract, will be conventional financing. Vacant property when listed. Identical to subject property in fireplace and nearly identical in square footage. It is inferior in baths, lot size, condition, but is superior in age and garage capacity. This property is inferior to subject property.
- Listing 2** Not under contract. Owner occupied property when listed. Identical to subject property in fireplace. It is inferior in baths, lot size, condition, but is superior in square footage, age, and garage capacity. This property is slightly inferior overall to subject property.
- Listing 3** Under contract, will be conventional financing. Identical in condition, fireplace, garage capacity, and nearly identical in age. It is inferior in lot size, baths, but is superior in square footage and pool. This property is slightly superior to subject property.

## Recent Sales

	Subject	Sold 1	Sold 2	Sold 3 *
Street Address	4658 Bridlewood Court	2147 Gabriel Dr	1672 Gabriel Dr	3455 Algonquin Cir
City, State	Las Vegas, NV	Las Vegas, NV	Las Vegas, NV	Las Vegas, NV
Zip Code	89119	89119	89119	89169
Datasource	Tax Records	MLS	MLS	MLS
Miles to Subj.	--	0.07 <sup>1</sup>	0.46 <sup>1</sup>	1.63 <sup>1</sup>
Property Type	SFR	SFR	SFR	SFR
Original List Price \$	--	\$374,900	\$384,990	\$395,000
List Price \$	--	\$374,900	\$384,990	\$389,900
Sale Price \$	--	\$374,900	\$385,000	\$380,000
Type of Financing	--	Conventional	Conventional	Conventional
Date of Sale	--	01/14/2020	02/05/2020	06/21/2019
DOM · Cumulative DOM	-- · --	8 · 57	54 · 79	13 · 47
Age (# of years)	56	56	56	57
Condition	Good	Average	Average	Good
Sales Type	--	Fair Market Value	Fair Market Value	Fair Market Value
Location	Neutral ; Residential	Neutral ; Residential	Neutral ; Residential	Neutral ; Residential
View	Neutral ; Residential	Neutral ; Residential	Neutral ; Residential	Neutral ; Residential
Style/Design	1 Story Ranch	1 Story Ranch	1 Story Ranch	1 Story Ranch
# Units	1	1	1	1
Living Sq. Feet	1,820	2,358	1,815	1,820
Bdrm · Bths · ½ Bths	5 · 2 · 1	4 · 3	3 · 2	3 · 3
Total Room #	8	8	6	7
Garage (Style/Stalls)	Attached 2 Car(s)	Attached 2 Car(s)	Attached 2 Car(s)	Attached 2 Car(s)
Basement (Yes/No)	No	No	No	No
Basement (% Fin)	0%	0%	0%	0%
Basement Sq. Ft.	--	--	--	--
Pool/Spa	--	--	--	Pool - Yes
Lot Size	0.49 acres	0.41 acres	0.67 acres	0.23 acres
Other	1 Fireplace	1 Fireplace	1 Fireplace	2 Fireplaces
Net Adjustment	--	-\$1,760	+\$16,800	-\$2,800
Adjusted Price	--	\$373,140	\$401,800	\$377,200

\* Sold 3 is the most comparable sale to the subject.

<sup>1</sup> Comp's "Miles to Subject" was calculated by the system.

<sup>2</sup> Comp's "Miles to Subject" provided by Real Estate Professional.

<sup>3</sup> Subject \$/ft based upon as-is sale price.

## Recent Sales - Cont.

**Reasons for Adjustments** Why the comparable sale is superior or inferior to the subject.

- Sold 1** Sold with conventional financing and \$3,960 in seller paid concessions. Owner occupied property when listed. Identical in garage capacity, fireplace, no pool and age. It is inferior in lot size adjusted @ \$2/square foot \$7,000, condition \$30,000, but is superior in square footage adjusted @ \$60/square foot (\$32,300), baths (\$2,500), and seller paid concessions (\$3,960).
- Sold 2** Sold with conventional financing, no concessions. Owner occupied property when listed. Identical in garage capacity, fireplace, no pool and age. It is inferior in condition \$30,000, baths \$2,500, but is superior in lot size adjusted @ \$2/square foot (\$15,700).
- Sold 3** Sold with conventional financing, no concessions. Vacant property when listed. Identical to subject property in garage capacity, condition and nearly identical in age. It is inferior in lot size adjusted @ \$2/square foot \$22,700, but is superior in pool (\$22,000), baths (\$2,500) and fireplaces (2) (\$1000). This sale is somewhat aged, selected to have 1 closed comp similar in square footage and condition.

## Subject Sales & Listing History

**Current Listing Status** Not Currently Listed

**Listing Agency/Firm**

**Listing Agent Name**

**Listing Agent Phone**

**# of Removed Listings in Previous 12 Months** 1

**# of Sales in Previous 12 Months** 2

### Listing History Comments

Listed for sale 04/22/2019 as fair market (probate) sale and sold 06/21/2019 per MLS 2090341. Relisted 11/21/2019 for \$389,900 per MLS 2154979 and withdrawn. Sold 03/27/2020 as non MLS sale.

Original List Date	Original List Price	Final List Date	Final List Price	Result	Result Date	Result Price	Source
04/22/2019	\$269,000	--	--	Sold	06/21/2019	\$255,000	MLS
11/21/2019	\$389,900	03/05/2020	\$409,900	Sold	03/27/2020	\$315,000	MLS
--	--	--	--	Sold	03/27/2020	\$315,000	Tax Records

## Marketing Strategy

	As Is Price	Repaired Price
<b>Suggested List Price</b>	\$389,000	\$389,000
<b>Sales Price</b>	\$385,000	\$385,000
<b>30 Day Price</b>	\$375,000	--

### Comments Regarding Pricing Strategy

Subject property should be priced near mid high range of competing listings due to balanced supply of directly competing properties in this area. This property would be expected to sell near mid high range of adjusted comps with 90 days on market.

## Clear Capital Quality Assurance Comments Addendum

**Reviewer's Notes** The broker's as-is conclusion reflects the market for the subject. Comps are within a reasonable distance, relatively current, and accurately reflect the subject's defining characteristics. Thus, the as-is conclusion appears to be adequately supported.

## Subject Photos



Front



Address Verification



Side



Street



Other

## Listing Photos

**L1** 1840 Hallwood Dr  
Las Vegas, NV 89119



Front

**L2** 1929 Rockledge Dr  
Las Vegas, NV 89119



Front

**L3** 2180 Geronimo Way  
Las Vegas, NV 89169



Front



## Sales Photos

**S1** 2147 Gabriel Dr  
Las Vegas, NV 89119



Front

**S2** 1672 Gabriel Dr  
Las Vegas, NV 89119



Front

**S3** 3455 Algonquin Cir  
Las Vegas, NV 89169



Front

## ClearMaps Addendum

**Address** ★ 4658 Bridlewood Court, Las Vegas, NV 89119

**Loan Number** 40575

**Suggested List** \$389,000

**Suggested Repaired** \$389,000

**Sale** \$385,000

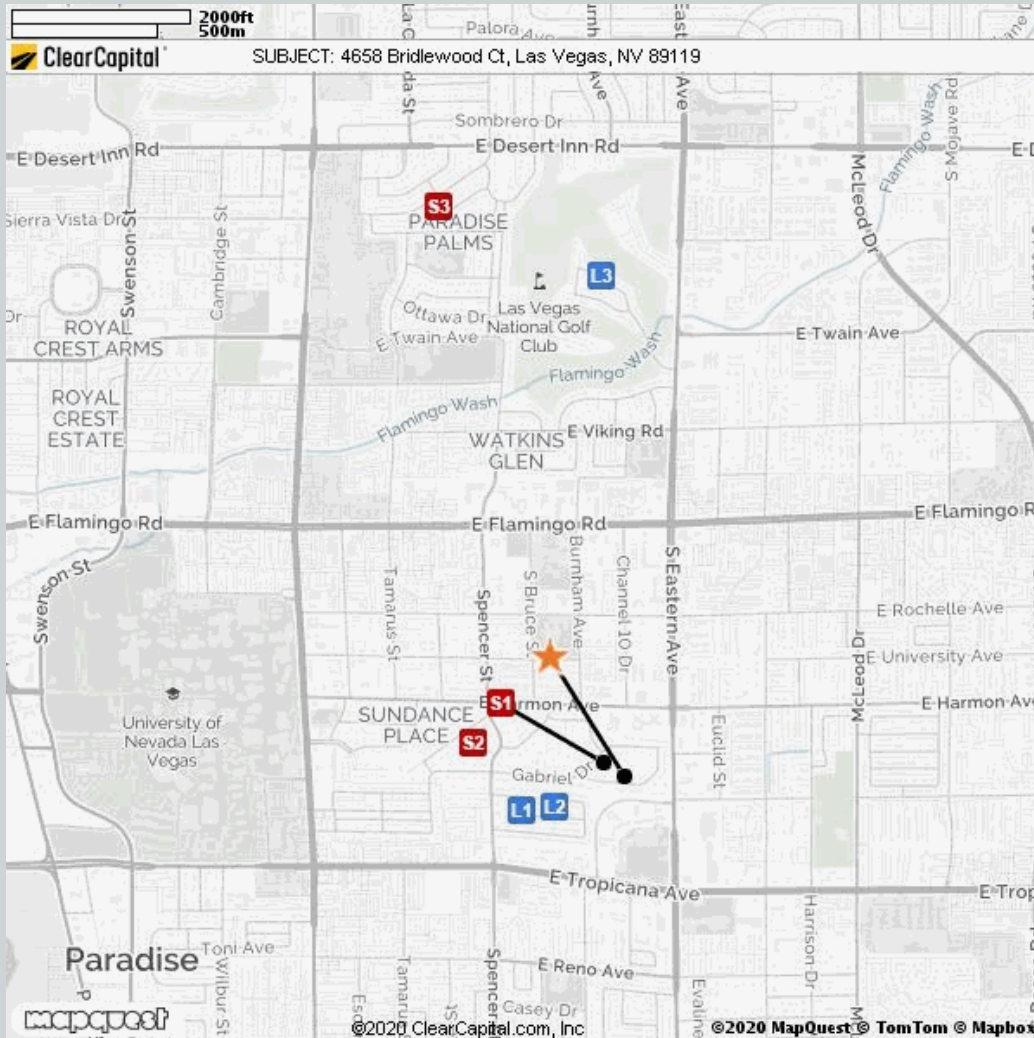

Comparable	Address	Miles to Subject	Mapping Accuracy
★ Subject	4658 Bridlewood Ct, Las Vegas, NV	--	Parcel Match
L1 Listing 1	1840 Hallwood Dr, Las Vegas, NV	0.35 Miles <sup>1</sup>	Parcel Match
L2 Listing 2	1929 Rockledge Dr, Las Vegas, NV	0.26 Miles <sup>1</sup>	Parcel Match
L3 Listing 3	2180 Geronimo Way, Las Vegas, NV	1.35 Miles <sup>1</sup>	Parcel Match
S1 Sold 1	2147 Gabriel Dr, Las Vegas, NV	0.07 Miles <sup>1</sup>	Parcel Match
S2 Sold 2	1672 Gabriel Dr, Las Vegas, NV	0.46 Miles <sup>1</sup>	Parcel Match
S3 Sold 3	3455 Algonquin Cir, Las Vegas, NV	1.63 Miles <sup>1</sup>	Parcel Match

<sup>1</sup> The Comparable "Distance from Subject" value has been calculated by the Clear Capital system.

<sup>2</sup> The Comparable "Distance from Subject" value has been provided by the Real Estate Professional.

## Addendum: Report Purpose

### Market Approach and Market Time

The Market Approach of this report, as established by the customer, is: **Fair Market Price**. (See definition below.)

The Marketing Time as specified by the customer is **Typical**. (See definition below.)

Definitions:

Fair Market Price	A price at which the property would sell between a willing buyer and a willing seller neither being compelled by undue pressure and both having reasonable knowledge of relevant facts.
Distressed Price	A price at which the property would sell between a willing buyer and a seller acting under duress.
Marketing Time	The amount of time the property is exposed to a pool of prospective buyers before going into contract. The customer either specifies the number of days, requests a marketing time that is typical to the subject's market area and/or requests an abbreviated marketing time.
Typical for Local Market	The estimated time required to adequately expose the subject property to the market resulting in a contract of sale.

## Addendum: Report Purpose - cont.

**Report Instructions**

This section shows the instructions that were approved by the customer and provided to the broker prior to completing the report.

\*\*\* Please Note: This is a RUSH assignment. Do not accept if you cannot meet the current due date and time. Please reference the set terms and contact Clear Capital at 530.582.5011 if you require any changes. Thanks! \*\*\*

Instructions last updated: 7/17/2017

Purpose:

Please determine a fair market price for this property at which it would sell in a typical marketing time for the area.

Customer Specific Requests:

\*\*If the property is commercial or mixed use, please stop and contact Clear Capital as soon as possible\*\*

Form Help:

There are blue question marks (?) throughout this form. These are designed to offer guidance for that particular section of the form. Please click on them for help.

Comparable Requirements:

1. Please use fair market comps from the same neighborhood, block or subdivision whenever possible.
2. Please only use REO comparables if the market is driven by REOs and they are comparable in characteristics and condition.
3. Please use comps that have closed in the past 3 months to show the current market conditions or comment in the report if this is not possible. In rapidly changing markets, active listing comps should be given equal or greater weight than sold comps in your analysis.

Standard Instructions:

1. Clear Capital Code Of Conduct - Please make sure that you are always abiding by the Clear Capital Code of Conduct when completing valuation reports.
2. If the subject is currently listed, please consider all available information pertaining to the subject's condition. This information should be utilized when developing the assumption of the subject's condition.
3. Use the subject characteristics provided in the report Grid (if preloaded) to evaluate the property. This information is from a full interior appraisal and is assumed to be most accurate. If your inspection reveals obvious inaccuracies, please explain in the narrative of the report.
4. Include sufficient detail to help our mutual customer gain a complete understanding of the subject's neighborhood such as neighborhood desirability, amenities, parks, schools, commercial or industrial influences, REO activity, traffic, board-up-homes, etc.
5. Do not approach occupants or owners.
6. If the subject is a Commercial property, contact Clear Capital immediately at 530-582-5011 for direction on how to proceed with the report.
7. Please do not accept if you or your office has completed a report on this property in the last month, are currently listing this property, or have any vested interest in the subject property.
8. Clear Capital does not allow any log ins from IP addresses from foreign countries. This includes, but is not limited to; data entry services, form completion services, etc. Also, it is against Clear Capital code of conduct to share your password with anyone who is not a W2 employee in your office.
9. Clear Capital and our mutual customers greatly appreciate your expertise. If you cannot

## Report Instructions - cont.

personally inspect the property, select comparables, and determine a price for the subject, please do not accept this report. Per the standards and guidelines adopted by Clear Capital and other industry leaders, the use of assistants to complete any of the aforementioned tasks is not permitted.

Due to the importance of an independent opinion of price, please do not discuss your price with anyone or be influenced by list price, pending offers, accept comp packets, repair estimates or the listing agent's opinion.

1. One current, original photo of the front of the subject 2. One address verification photo 3. One street scene photo looking down the street 4. MLS listing and sold comp photos required, please comment if no MLS.

## Broker Information

<b>Broker Name</b>	Linda Bothof	<b>Company/Brokerage</b>	Linda Bothof Broker
<b>License No</b>	B.0056344.INDV	<b>Address</b>	8760 S Maryland Parkway Las Vegas NV 89123
<b>License Expiration</b>	05/31/2020	<b>License State</b>	NV
<b>Phone</b>	7025248161	<b>Email</b>	lbothof7@gmail.com
<b>Broker Distance to Subject</b>	5.09 miles	<b>Date Signed</b>	03/31/2020

/Linda Bothof/

*By confirming the above contact and real estate license information and submitting the report, the above signed hereby certifies and agrees that: 1) I personally took the pictures, selected comparables, and determined the price conclusion. 2) To the best of my knowledge, the statements of fact contained in this report are true and correct. 3) The reported analyses, opinions, and conclusions are my personal, impartial, and unbiased professional analyses, opinions, and conclusions. 4) I have no present or prospective interest in the property that is the subject of this report and no personal interest with respect to the parties involved. 5) I have no bias with respect to the property that is the subject of this report or to the parties involved with this assignment. 6) My compensation for completing this assignment is not contingent upon the development or reporting of a predetermined price point. 7) I did not base, either partially or completely, my analysis and/or opinion and conclusions in this report on race, color, religion, sex, age, marital status, handicap, familial status, or national origin of either the prospective owners or occupants of the subject property or of the present owners or occupants of the properties in the vicinity of the subject property or on any other basis prohibited by law. 8) I maintain errors and omissions insurance, to the extent required by state law, for all liability associated with the preparation of this Report.*

## Addendum: NV Broker's Price Opinion Qualification

The attached Broker's Price Opinion ("BPO") has been prepared by: **Linda Bothof** ("Licensee"), **B.0056344.INDV** (License #) who is an active licensee in good standing.

Licensee is affiliated with **Linda Bothof Broker** (Company).

This Addendum is an integral part of the BPO prepared by Licensee and the BPO is considered incomplete without it.

1. This BPO has been prepared for **Wedgewood Inc** (Beneficiary or agent of Beneficiary hereinafter "Beneficiary") regarding the real property commonly known and described as: **4658 Bridlewood Court, Las Vegas, NV 89119**
2. Licensee is informed that the Beneficiary's interest in the real property is that of a third party making decisions or performing due diligence for an existing or potential lien holder.
3. The intended purpose of this BPO is to assist the Beneficiary in making decisions within the scope of applicable statutory and regulatory requirements and performing required due diligence.
4. Licensee certifies that Licensee has no existing or contemplated interest in the property, including without limitation the possibility of Licensee representing the seller or any purchaser.

Issue date: **March 31, 2020**

Licensee signature: **/Linda Bothof/**

**NOTWITHSTANDING ANY PREPRINTED LANGUAGE TO THE CONTRARY, THIS OPINION IS NOT AN APPRAISAL OF THE MARKET VALUE OF THE PROPERTY. IF AN APPRAISAL IS DESIRED, THE SERVICES OF A LICENSED OR CERTIFIED APPRAISER MUST BE OBTAINED.**

## Disclaimer

**Notwithstanding any preprinted language to the contrary, this opinion is not an appraisal of the market value of the property. If an appraisal is desired, the services of a licensed or certified appraiser must be obtained.**

Unless otherwise specifically agreed to in writing:

The intended purpose of this report is to assist the Clear Capital account holder in making decisions within the scope of applicable statutory and regulatory requirements and performing required due diligence. This document is provided solely for the use of the Clear Capital account holder and not any other party, is not intended as any guarantee of value and/or condition of the subject property and should not be relied on as such. In the event that this document is found to be defective, incorrect, negligently prepared or unfit for its authorized use, Clear Capital's sole liability shall be to promptly refund the total fee expended by the account holder for this report or to replace it at no charge to the account holder, but in no event shall Clear Capital be responsible to the account holder for any indirect or consequential damages whatsoever. This warranty is in lieu of all other warranties, express or implied, except where otherwise required by law. The account holder shall notify Clear Capital within thirty (30) days of this report's delivery to the account holder if it believes that this document is defective, incorrect, negligently prepared or unfit for its authorized use. Under no circumstances may Clear Capital forms or their contents be published, copied, replicated, or mimicked.