

Please Note: This report was completed with the following assumptions: Market Approach: **Fair Market Price** , Marketing Time: **Typical** . Important additional information relating to this report, including use and restrictions, is contained in an attached addendum which is an integral part of this report.

Address	1137 N Pheasant Drive, Gilbert, AZ 85234	Order ID	6707146	Property ID	28358947
Inspection Date	05/05/2020	Date of Report	05/05/2020		
Loan Number	40685	APN	304-06-245		
Borrower Name	Catamount Properties 2018 LLC	County	Maricopa		

Tracking IDs					
Order Tracking ID	20200503_Citi_BOTW_BPO	Tracking ID 1	20200503_Citi_BOTW_BPO		
Tracking ID 2	--	Tracking ID 3	--		

General Conditions		
Owner	CATAMOUNT PROPERTIES 2018 LLC	Condition Comments The exterior of the subject appears to be in maintained condition, interior is assumed to be in average condition.
R. E. Taxes	\$1,322	
Assessed Value	\$201,100	
Zoning Classification	[SF-7] Single Family	
Property Type	SFR	
Occupancy	Occupied	
Ownership Type	Fee Simple	
Property Condition	Average	
Estimated Exterior Repair Cost	\$0	
Estimated Interior Repair Cost	\$0	
Total Estimated Repair	\$0	
HOA	No	
Visible From Street	Visible	
Road Type	Public	

Neighborhood & Market Data		
Location Type	Suburban	Neighborhood Comments Subject is located in the TOWNE MEADOWS AMD LOT 1-591 TR A Subdivision which has 591 similar homes.
Local Economy	Stable	
Sales Prices in this Neighborhood	Low: \$210,000 High: \$400,000	
Market for this type of property	Increased 4 % in the past 6 months.	
Normal Marketing Days	<90	

Current Listings

	Subject	Listing 1 *	Listing 2	Listing 3
Street Address	1137 N Pheasant Drive	4508 E Douglas Ave	4314 E Princeton Ave	4349 E Princeton Ave
City, State	Gilbert, AZ	Gilbert, AZ	Gilbert, AZ	Gilbert, AZ
Zip Code	85234	85234	85234	85234
Datasource	Tax Records	MLS	MLS	MLS
Miles to Subj.	--	0.55 ¹	0.47 ¹	0.55 ¹
Property Type	SFR	SFR	SFR	SFR
Original List Price \$	\$	\$300,000	\$305,000	\$354,900
List Price \$	--	\$300,000	\$305,000	\$354,900
Original List Date		04/24/2020	04/29/2020	04/25/2020
DOM · Cumulative DOM	-- · --	10 · 11	5 · 6	9 · 10
Age (# of years)	28	32	26	26
Condition	Average	Average	Average	Good
Sales Type	--	Fair Market Value	Fair Market Value	Fair Market Value
Location	Neutral ; Residential	Neutral ; Residential	Neutral ; Residential	Neutral ; Residential
View	Neutral ; Residential	Neutral ; Residential	Neutral ; Residential	Neutral ; Residential
Style/Design	1 Story Ranch	1 Story Ranch	1 Story Ranch	1 Story Ranch
# Units	1	1	1	1
Living Sq. Feet	1,412	1,308	1,544	1,683
Bdrm · Bths · ½ Bths	3 · 2	3 · 2	3 · 2	4 · 2
Total Room #	6	6	6	7
Garage (Style/Stalls)	Attached 2 Car(s)	Attached 2 Car(s)	Attached 2 Car(s)	Attached 2 Car(s)
Basement (Yes/No)	No	No	No	No
Basement (% Fin)	0%	0%	0%	0%
Basement Sq. Ft.	--	--	--	--
Pool/Spa	Pool - Yes	--	--	Pool - Yes
Lot Size	0.20 acres	0.15 acres	0.30 acres	0.20 acres
Other	--	--	--	--

* Listing 1 is the most comparable listing to the subject.

¹ Comp's "Miles to Subject" was calculated by the system.

² Comp's "Miles to Subject" provided by Real Estate Professional.

³ Subject \$/ft based upon as-is sale price.

Current Listings - Cont.

Listing Comments Why the comparable listing is superior or inferior to the subject.

- Listing 1** Complete AC replacement WITH ALL NEW DUCTING Will Keep Your Cooling And Heating Cost SUPER LOW! What A Great Kitchen! Generous Amounts Of Cupboard And Counter Space, Adjacent Cavernous Living Room For Your Gatherings, Nic-Nac & Plant Shelves, You Name It This Home Has It. Master Suite Is Split @ The Rear For Quiet Solitude, Soaring Vaulted Ceilings. A Back Yard That Gives You a Low Maintenance Hobby If You Love To garden. 2 Additional Bedrooms, And A Wide Open Living Space. Nice Tile @ All The Right Places
- Listing 2** 3/2 home is facing north on a spacious lot (.29 acres). Located in a cul-de-sac, this property is on a neighborhood road that has minimal traffic. The extended length garage provides an ample amount of storage space and could accommodate most full-size pick-up trucks. There is an RV gate on the west side of the home which opens up into a vast amount of storage space on the west third of the back yard. The interior of this home has been well maintained, featuring laminate wood flooring in the living/formal dining area
- Listing 3** 4Bd 2Ba home in the highly sought after Gilbert School District, A+ Towne Meadows Elementary neighborhood and across from Highland HS. New paint throughout, gorgeous backyard features remodeled pool, lights, water features, BBQ with bar area, and fire pit, it is an entertainers paradise. New Granite and back splash in the kitchen, travertine floors throughout and wood in bedrooms. RV gate and paved third driveway.

Recent Sales

	Subject	Sold 1	Sold 2 *	Sold 3
Street Address	1137 N Pheasant Drive	937 N Starling Dr	4237 E Harvard Ave	4225 E Douglas Ave
City, State	Gilbert, AZ	Gilbert, AZ	Gilbert, AZ	Gilbert, AZ
Zip Code	85234	85234	85234	85234
Datasource	Tax Records	MLS	MLS	MLS
Miles to Subj.	--	0.62 ¹	0.35 ¹	0.47 ¹
Property Type	SFR	SFR	SFR	SFR
Original List Price \$	--	\$310,000	\$280,000	\$340,000
List Price \$	--	\$284,900	\$280,000	\$340,000
Sale Price \$	--	\$280,000	\$285,000	\$321,000
Type of Financing	--	Cash	Conventional	Conventional
Date of Sale	--	12/17/2019	12/13/2019	11/15/2019
DOM · Cumulative DOM	-- · --	65 · 1524	33 · 33	49 · 49
Age (# of years)	28	32	30	27
Condition	Average	Average	Average	Good
Sales Type	--	Fair Market Value	Fair Market Value	Fair Market Value
Location	Neutral ; Residential	Neutral ; Residential	Neutral ; Residential	Neutral ; Residential
View	Neutral ; Residential	Neutral ; Residential	Neutral ; Residential	Neutral ; Residential
Style/Design	1 Story Ranch	1 Story Ranch	1 Story Ranch	1 Story Ranch
# Units	1	1	1	1
Living Sq. Feet	1,412	1,412	1,412	1,565
Bdrm · Bths · ½ Bths	3 · 2	3 · 2	3 · 2	3 · 2
Total Room #	6	6	6	6
Garage (Style/Stalls)	Attached 2 Car(s)	Attached 2 Car(s)	Attached 2 Car(s)	Attached 2 Car(s)
Basement (Yes/No)	No	No	No	No
Basement (% Fin)	0%	0%	0%	0%
Basement Sq. Ft.	--	--	--	--
Pool/Spa	Pool - Yes	Pool - Yes	Pool - Yes	Pool - Yes
Lot Size	0.20 acres	0.15 acres	0.16 acres	0.38 acres
Other	--	--	--	--
Net Adjustment	--	\$0	\$0	\$0
Adjusted Price	--	\$280,000	\$285,000	\$321,000

* Sold 2 is the most comparable sale to the subject.

¹ Comp's "Miles to Subject" was calculated by the system.

² Comp's "Miles to Subject" provided by Real Estate Professional.

³ Subject \$/ft based upon as-is sale price.

Recent Sales - Cont.

Reasons for Adjustments Why the comparable sale is superior or inferior to the subject.

- Sold 1** Towne Meadows Home With a POOL... Nicely Up Dated Come and see.... This Home has 3 Bedrooms and 2 Bathrooms in a Split Floor Plan...Granite counters to Wood Blinds through out...BackSplash ect.....Extended Patio and an R V Gate ...
- Sold 2** Towne Meadows in Gilbert. This home is a split floor-plan complete with shutters and the spacious feeling of vaulted ceilings throughout. Fully remodeled in 2016, (including the roof) this home is move in ready. The backyard is quiet, serene and covered with beautiful citrus trees. The pool sparkles and is adjacent to an excellent covered patio,
- Sold 3** single story, Gilbert home is not one to miss. Pride of ownership at every turn. Dramatic soaring ceilings with windows that showcase a delightful view of the incredible backyard. Speaking of backyard, this is one for the books! Huge resort- style backyard, complete with newly resurfaced pool and pump, bocce ball court, fire pit, pergola and perfectly paved patio. Largest lot in the community of Towne Meadows. Water Heater and appliances replaced in 2018.

Subject Sales & Listing History

Current Listing Status	Not Currently Listed			Listing History Comments			
Listing Agency/Firm				none			
Listing Agent Name							
Listing Agent Phone							
# of Removed Listings in Previous 12 Months	0						
# of Sales in Previous 12 Months	0						
Original List Date	Original List Price	Final List Date	Final List Price	Result	Result Date	Result Price	Source

Marketing Strategy

	As Is Price	Repaired Price
Suggested List Price	\$300,000	\$300,000
Sales Price	\$290,000	\$290,000
30 Day Price	\$280,000	--
Comments Regarding Pricing Strategy		
<p>The exterior of the subject appears to be in maintained condition, interior is assumed to be in average condition. Subject is located in high demand area with rising values and short market times. There are few if any distressed properties which are having zero impact on the market. All available comparables were reviewed, the most similar and proximate to the subject were selected.</p>		

Clear Capital Quality Assurance Comments Addendum

Reviewer's The broker's as-is conclusion reflects the market for the subject. Comps are within a reasonable distance, relatively current, and accurately reflect
Notes the subject's defining characteristics. Thus, the as-is conclusion appears to be adequately supported.

Subject Photos



Front



Address Verification



Side



Side



Street



Street

Subject Photos



Other



Other

Listing Photos

L1 4508 E Douglas Ave
Gilbert, AZ 85234



Front

L2 4314 E Princeton Ave
Gilbert, AZ 85234



Front

L3 4349 E Princeton Ave
Gilbert, AZ 85234



Front

Sales Photos

S1 937 N Starling Dr
Gilbert, AZ 85234



Front

S2 4237 E Harvard Ave
Gilbert, AZ 85234



Front

S3 4225 E Douglas Ave
Gilbert, AZ 85234



Front

ClearMaps Addendum

Address ★ 1137 N Pheasant Drive, Gilbert, AZ 85234

Loan Number 40685

Suggested List \$300,000

Suggested Repaired \$300,000

Sale \$290,000

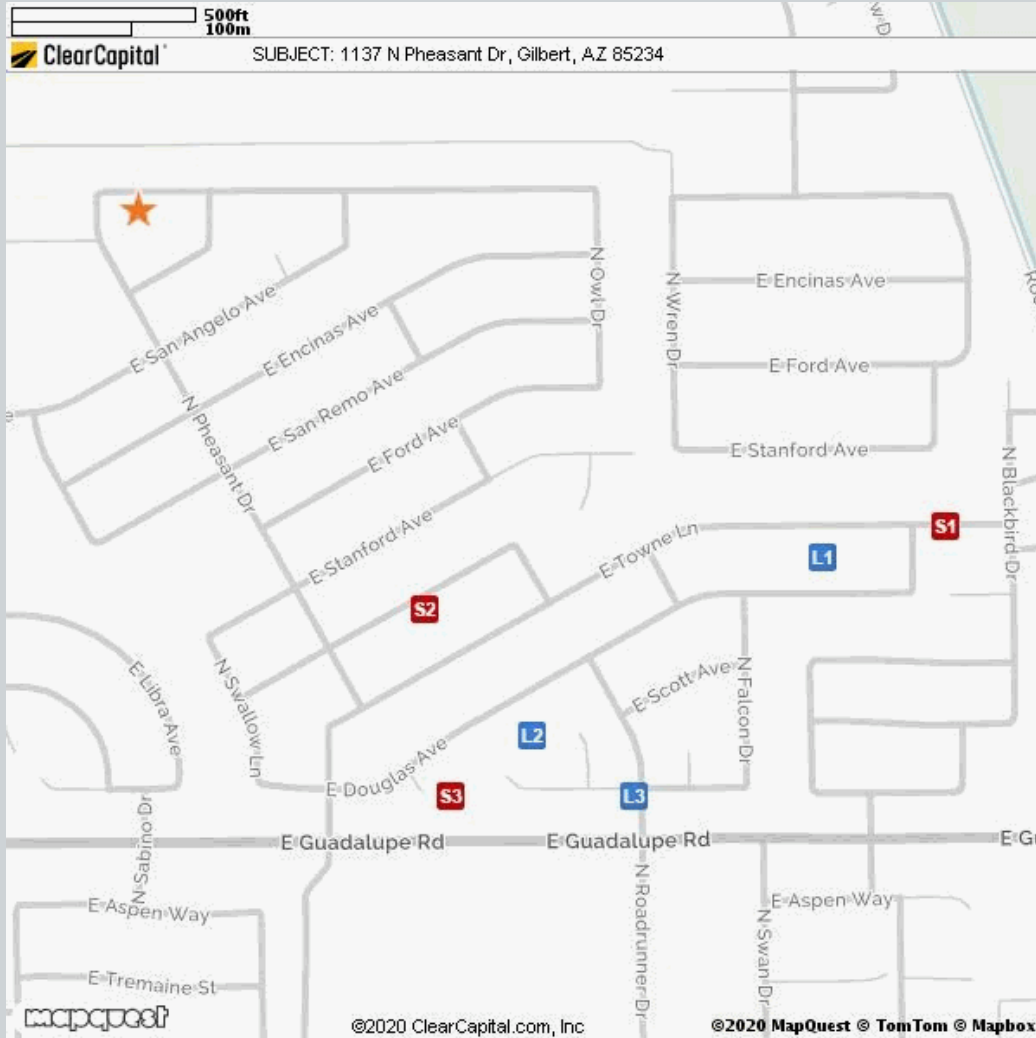

Comparable	Address	Miles to Subject	Mapping Accuracy
★ Subject	1137 N Pheasant Dr, Gilbert, AZ	--	Parcel Match
L1 Listing 1	4508 E Douglas Ave, Gilbert, AZ	0.55 Miles ¹	Parcel Match
L2 Listing 2	4314 E Princeton Ave, Gilbert, AZ	0.47 Miles ¹	Parcel Match
L3 Listing 3	4349 E Princeton Ave, Gilbert, AZ	0.55 Miles ¹	Parcel Match
S1 Sold 1	937 N Starling Dr, Gilbert, AZ	0.62 Miles ¹	Parcel Match
S2 Sold 2	4237 E Harvard Ave, Gilbert, AZ	0.35 Miles ¹	Parcel Match
S3 Sold 3	4225 E Douglas Ave, Gilbert, AZ	0.47 Miles ¹	Parcel Match

¹ The Comparable "Distance from Subject" value has been calculated by the Clear Capital system.

² The Comparable "Distance from Subject" value has been provided by the Real Estate Professional.

Addendum: Report Purpose

Market Approach and Market Time

The Market Approach of this report, as established by the customer, is: **Fair Market Price**. (See definition below.)

The Marketing Time as specified by the customer is **Typical**. (See definition below.)

Definitions:

Fair Market Price

A price at which the property would sell between a willing buyer and a willing seller neither being compelled by undue pressure and both having reasonable knowledge of relevant facts.

Distressed Price

A price at which the property would sell between a willing buyer and a seller acting under duress.

Marketing Time

The amount of time the property is exposed to a pool of prospective buyers before going into contract. The customer either specifies the number of days, requests a marketing time that is typical to the subject's market area and/or requests an abbreviated marketing time.

Typical for Local Market

The estimated time required to adequately expose the subject property to the market resulting in a contract of sale.

Addendum: Report Purpose - cont.

Report Instructions

This section shows the instructions that were approved by the customer and provided to the broker prior to completing the report.

Instructions last updated: 7/17/2017

Purpose:

Please determine a fair market price for this property at which it would sell in a typical marketing time for the area.

Customer Specific Requests:

If the property is commercial or mixed use, please stop and contact Clear Capital as soon as possible

Form Help:

There are blue question marks (?) throughout this form. These are designed to offer guidance for that particular section of the form. Please click on them for help.

Comparable Requirements:

1. Please use fair market comps from the same neighborhood, block or subdivision whenever possible.
2. Please only use REO comparables if the market is driven by REOs and they are comparable in characteristics and condition.
3. Please use comps that have closed in the past 3 months to show the current market conditions or comment in the report if this is not possible. In rapidly changing markets, active listing comps should be given equal or greater weight than sold comps in your analysis.

Standard Instructions:

1. Clear Capital Code Of Conduct - Please make sure that you are always abiding by the Clear Capital Code of Conduct when completing valuation reports.
2. If the subject is currently listed, please consider all available information pertaining to the subject's condition. This information should be utilized when developing the assumption of the subject's condition.
3. Use the subject characteristics provided in the report Grid (if preloaded) to evaluate the property. This information is from a full interior appraisal and is assumed to be most accurate. If your inspection reveals obvious inaccuracies, please explain in the narrative of the report.
4. Include sufficient detail to help our mutual customer gain a complete understanding of the subject's neighborhood such as neighborhood desirability, amenities, parks, schools, commercial or industrial influences, REO activity, traffic, board-up-homes, etc.
5. Do not approach occupants or owners.
6. If the subject is a Commercial property, contact Clear Capital immediately at 530-582-5011 for direction on how to proceed with the report.
7. Please do not accept if you or your office has completed a report on this property in the last month, are currently listing this property, or have any vested interest in the subject property.
8. Clear Capital does not allow any log ins from IP addresses from foreign countries. This includes, but is not limited to; data entry services, form completion services, etc. Also, it is against Clear Capital code of conduct to share your password with anyone who is not a W2 employee in your office.
9. Clear Capital and our mutual customers greatly appreciate your expertise. If you cannot personally inspect the property, select comparables, and determine a price for the subject, please do not accept this report. Per the standards and guidelines adopted by Clear Capital and other industry leaders, the use of assistants to complete any of the aforementioned tasks is not permitted.

Report Instructions - cont.

Due to the importance of an independent opinion of price, please do not discuss your price with anyone or be influenced by list price, pending offers, accept comp packets, repair estimates or the listing agent's opinion.

1. One current, original photo of the front of the subject 2. One address verification photo 3. One street scene photo looking down the street 4. MLS listing and sold comp photos required, please comment if no MLS.

Broker Information

Broker Name	Scott Stone	Company/Brokerage	SStone PLLC
License No	SA510681000	Address	1776 North Scottsdale Road Scottsdale AZ 85257
License Expiration	05/31/2022	License State	AZ
Phone	6022955100	Email	sstonebpo@gmail.com
Broker Distance to Subject	14.53 miles	Date Signed	05/05/2020

By confirming the above contact and real estate license information and submitting the report, the above signed hereby certifies and agrees that: 1) I personally took the pictures, selected comparables, and determined the price conclusion. 2) To the best of my knowledge, the statements of fact contained in this report are true and correct. 3) The reported analyses, opinions, and conclusions are my personal, impartial, and unbiased professional analyses, opinions, and conclusions. 4) I have no present or prospective interest in the property that is the subject of this report and no personal interest with respect to the parties involved. 5) I have no bias with respect to the property that is the subject of this report or to the parties involved with this assignment. 6) My compensation for completing this assignment is not contingent upon the development or reporting of a predetermined price point. 7) I did not base, either partially or completely, my analysis and/or opinion and conclusions in this report on race, color, religion, sex, age, marital status, handicap, familial status, or national origin of either the prospective owners or occupants of the subject property or of the present owners or occupants of the properties in the vicinity of the subject property or on any other basis prohibited by law. 8) I maintain errors and omissions insurance, to the extent required by state law, for all liability associated with the preparation of this Report.

Disclaimer

This document is not an appraisal as defined by USPAP (Uniform Standards of Professional Appraisal Practice). It is not to be construed as an appraisal and may not be used as such for any purpose.

Unless otherwise specifically agreed to in writing:

The intended purpose of this report is to assist the Clear Capital account holder in making decisions within the scope of applicable statutory and regulatory requirements and performing required due diligence. This document is provided solely for the use of the Clear Capital account holder and not any other party, is not intended as any guarantee of value and/or condition of the subject property and should not be relied on as such. In the event that this document is found to be defective, incorrect, negligently prepared or unfit for its authorized use, Clear Capital's sole liability shall be to promptly refund the total fee expended by the account holder for this report or to replace it at no charge to the account holder, but in no event shall Clear Capital be responsible to the account holder for any indirect or consequential damages whatsoever. This warranty is in lieu of all other warranties, express or implied, except where otherwise required by law. The account holder shall notify Clear Capital within thirty (30) days of this report's delivery to the account holder if it believes that this document is defective, incorrect, negligently prepared or unfit for its authorized use. Under no circumstances may Clear Capital forms or their contents be published, copied, replicated, or mimicked.