

Please Note: This report was completed with the following assumptions: Market Approach: **Fair Market Price** , Marketing Time: **Typical** . Important additional information relating to this report, including use and restrictions, is contained in an attached addendum which is an integral part of this report.

Address	48 Birch Lane, San Jose, CA 95127	Order ID	7349306	Property ID	30450660
Inspection Date	06/09/2021	Date of Report	06/10/2021		
Loan Number	40862	APN	484-18-008		
Borrower Name	Catamount Properties 2018 LLC	County	Santa Clara		

Tracking IDs

Order Tracking ID	0608_BPOUpdate	Tracking ID 1	0608_BPOUpdate
Tracking ID 2	--	Tracking ID 3	--

General Conditions

Owner	Catamount Properties 2018 LLC	Condition Comments	
R. E. Taxes	\$7,373	Visual exterior inspection shows no sign of needed repair. Grasses and trees are adequately cut and watered.	
Assessed Value	\$258,225		
Zoning Classification	Residential		
Property Type	SFR		
Occupancy	Occupied		
Ownership Type	Fee Simple		
Property Condition	Average		
Estimated Exterior Repair Cost	\$0		
Estimated Interior Repair Cost	\$0		
Total Estimated Repair	\$0		
HOA	No		
Visible From Street	Visible		
Road Type	Public		

Neighborhood & Market Data

Location Type	Suburban	Neighborhood Comments	
Local Economy	Stable	Located in an established neighborhood with homes in average to good condition.	
Sales Prices in this Neighborhood	Low: \$711,000 High: \$959,000		
Market for this type of property	Increased 6 % in the past 6 months.		
Normal Marketing Days	<90		

Current Listings

	Subject	Listing 1	Listing 2	Listing 3 *
Street Address	48 Birch Lane	218 Fleming Avenue	10294 E Earlander Street	1519 Bahama Way
City, State	San Jose, CA	San Jose, CA	San Jose, CA	San Jose, CA
Zip Code	95127	95127	95127	95122
Datasource	Tax Records	MLS	MLS	MLS
Miles to Subj.	--	1.18 ¹	0.99 ¹	2.12 ¹
Property Type	SFR	SFR	SFR	SFR
Original List Price \$	\$	\$899,000	\$800,000	\$750,000
List Price \$	--	\$899,000	\$860,000	\$750,000
Original List Date		04/20/2021	05/06/2021	06/03/2021
DOM · Cumulative DOM	-- · --	8 · 51	4 · 35	6 · 7
Age (# of years)	75	42	70	62
Condition	Average	Average	Good	Average
Sales Type	--	Fair Market Value	Fair Market Value	Fair Market Value
Location	Neutral ; Residential	Beneficial ; Adjacent to Park	Neutral ; Residential	Neutral ; Residential
View	Neutral ; Residential	Beneficial ; Mountain	Neutral ; Residential	Neutral ; Residential
Style/Design	1 Story Ranch	1 Story Ranch	1 Story Ranch	1 Story Ranch
# Units	1	1	1	1
Living Sq. Feet	1,225	1,442	1,112	1,040
Bdrm · Bths · ½ Bths	3 · 1	3 · 2	4 · 1	3 · 2
Total Room #	5	5	5	5
Garage (Style/Stalls)	Attached 2 Car(s)	Attached 2 Car(s)	None	Attached 1 Car
Basement (Yes/No)	No	No	No	No
Basement (% Fin)	0%	0%	0%	0%
Basement Sq. Ft.	--	--	--	--
Pool/Spa	Pool - Yes	--	--	--
Lot Size	0.18 acres	0.18 acres	0.12 acres	0.13 acres
Other	Frpl, Patio	Frpl	None	None

* Listing 3 is the most comparable listing to the subject.

¹ Comp's "Miles to Subject" was calculated by the system.

² Comp's "Miles to Subject" provided by Real Estate Professional.

³ Subject \$/ft based upon as-is sale price.

Listing Comments Why the comparable listing is superior or inferior to the subject.

Listing 1 List 1 has 1 more bath, bigger living space, and 33 years younger. Similar beds, lot size, and condition.

Listing 2 List 2 has 1 more bed, smaller living space, smaller lot size, 5 years younger, and superior condition. Similar bath and proximity.

Listing 3 List 3 has 1 more bath, smaller living space, smaller lot size, and 13 years younger. Similar beds and condition.

Recent Sales

	Subject	Sold 1	Sold 2	Sold 3 *
Street Address	48 Birch Lane	2931 Warm Springs Drive	410 Lyndale Avenue	14321 Jerilyn Drive
City, State	San Jose, CA	San Jose, CA	San Jose, CA	San Jose, CA
Zip Code	95127	95127	95127	95127
Datasource	Tax Records	MLS	MLS	MLS
Miles to Subj.	--	0.45 ¹	0.63 ¹	0.87 ¹
Property Type	SFR	SFR	SFR	SFR
Original List Price \$	--	\$769,000	\$785,000	\$765,000
List Price \$	--	\$769,000	\$785,000	\$765,000
Sale Price \$	--	\$875,000	\$810,000	\$755,000
Type of Financing	--	Conventional	Conventional	Conventional
Date of Sale	--	12/02/2020	01/29/2021	02/03/2021
DOM · Cumulative DOM	-- · --	5 · 35	39 · 81	28 · 57
Age (# of years)	75	62	73	70
Condition	Average	Good	Average	Good
Sales Type	--	Fair Market Value	Fair Market Value	Fair Market Value
Location	Neutral ; Residential	Neutral ; Residential	Neutral ; Residential	Neutral ; Residential
View	Neutral ; Residential	Beneficial ; Mountain	Neutral ; Residential	Beneficial ; Mountain
Style/Design	1 Story Ranch	1 Story Ranch	1 Story Ranch	1 Story Ranch
# Units	1	1	1	1
Living Sq. Feet	1,225	1,377	1,106	1,192
Bdrm · Bths · ½ Bths	3 · 1	3 · 2	3 · 1	3 · 1
Total Room #	5	5	5	5
Garage (Style/Stalls)	Attached 2 Car(s)	Attached 2 Car(s)	Attached 1 Car	None
Basement (Yes/No)	No	No	No	No
Basement (% Fin)	0%	0%	0%	0%
Basement Sq. Ft.	--	--	--	--
Pool/Spa	Pool - Yes	Pool - Yes	--	--
Lot Size	0.18 acres	0.16 acres	0.17 acres	0.12 acres
Other	Frpl, Patio	Frpl, Patio	None	Patio
Net Adjustment	--	-\$37,408	+\$11,951	+\$500
Adjusted Price	--	\$837,592	\$821,951	\$755,500

* Sold 3 is the most comparable sale to the subject.

¹ Comp's "Miles to Subject" was calculated by the system.

² Comp's "Miles to Subject" provided by Real Estate Professional.

³ Subject \$/ft based upon as-is sale price.

Recent Sales - Cont.

Reasons for Adjustments Why the comparable sale is superior or inferior to the subject.

- Sold 1** Sold 1 has 1 more bath-10000, bigger living space-4408, 13 years younger-13000, and superior condition-10000. Similar beds, lot size, and proximity.
- Sold 2** Sold 2 has smaller living space+3451. Similar beds, baths, lot size, age, condition, and proximity. Pool+5000, Garage+1500, Frpl+1500, Patio+500.
- Sold 3** Sold 3 has smaller lot size+6000, 5 years younger-5000, and superior condition-10000. Similar beds, bath, living space, and proximity. Pool+5000, Garage+3000, Frpl+1500.

Subject Sales & Listing History

Current Listing Status	Not Currently Listed			Listing History Comments			
Listing Agency/Firm				There's no recent transaction in the past 12 months.			
Listing Agent Name							
Listing Agent Phone							
# of Removed Listings in Previous 12 Months	0						
# of Sales in Previous 12 Months	0						
Original List Date	Original List Price	Final List Date	Final List Price	Result	Result Date	Result Price	Source

Marketing Strategy

	As Is Price	Repaired Price
Suggested List Price	\$821,100	\$821,100
Sales Price	\$805,000	\$805,000
30 Day Price	\$780,800	--
Comments Regarding Pricing Strategy		
Since subject requires no repair, listing it as-is will save the pre- marketing time and limit total amount of capital invested. There's a shortage of comparables with similar living space within immediate area so expansion of search distance is necessary.		

Clear Capital Quality Assurance Comments Addendum

Reviewer's Notes	The broker's as-is conclusion reflects the market for the subject. Comps are within a reasonable distance, relatively current, and accurately reflect the subject's defining characteristics. Thus, the as-is conclusion appears to be adequately supported.
-------------------------	--------------------------------------------------------------------------------------------------------------------------------------------------------------------------------------------------------------------------------------------------------------

Subject Photos



Front



Address Verification



Side



Side



Street



Street

Listing Photos

L1 218 Fleming Avenue
San Jose, CA 95127



Front

L2 10294 E Earlander Street
San Jose, CA 95127



Front

L3 1519 Bahama Way
San Jose, CA 95122



Front

Sales Photos

S1 2931 Warm Springs Drive
San Jose, CA 95127



Front

S2 410 Lyndale Avenue
San Jose, CA 95127



Front

S3 14321 Jerilyn Drive
San Jose, CA 95127



Front

ClearMaps Addendum

Address ★ 48 Birch Lane, San Jose, CA 95127

Loan Number 40862

Suggested List \$821,100

Suggested Repaired \$821,100

Sale \$805,000

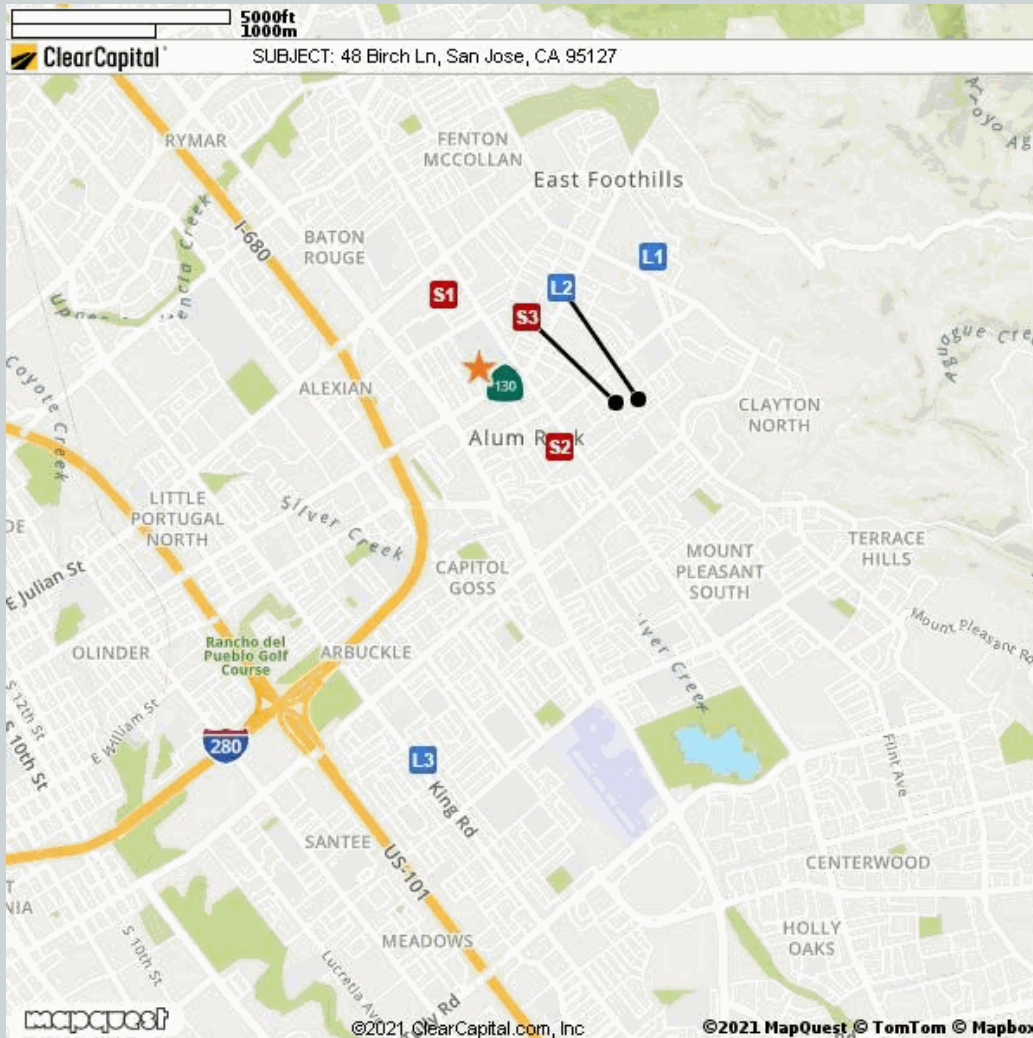

Comparable	Address	Miles to Subject	Mapping Accuracy
★ Subject	48 Birch Lane, San Jose, CA 95127	--	Parcel Match
L1 Listing 1	218 Fleming Avenue, San Jose, CA 95127	1.18 Miles ¹	Parcel Match
L2 Listing 2	10294 E Earlander Street, San Jose, CA 95127	0.99 Miles ¹	Parcel Match
L3 Listing 3	1519 Bahama Way, San Jose, CA 95122	2.12 Miles ¹	Parcel Match
S1 Sold 1	2931 Warm Springs Drive, San Jose, CA 95127	0.45 Miles ¹	Parcel Match
S2 Sold 2	410 Lyndale Avenue, San Jose, CA 95127	0.63 Miles ¹	Parcel Match
S3 Sold 3	14321 Jerilyn Drive, San Jose, CA 95127	0.87 Miles ¹	Parcel Match

¹ The Comparable "Distance from Subject" value has been calculated by the Clear Capital system.

² The Comparable "Distance from Subject" value has been provided by the Real Estate Professional.

Addendum: Report Purpose

Market Approach and Market Time

The Market Approach of this report, as established by the customer, is: **Fair Market Price**. (See definition below.)

The Marketing Time as specified by the customer is **Typical**. (See definition below.)

Definitions:

Fair Market Price

A price at which the property would sell between a willing buyer and a willing seller neither being compelled by undue pressure and both having reasonable knowledge of relevant facts.

Distressed Price

A price at which the property would sell between a willing buyer and a seller acting under duress.

Marketing Time

The amount of time the property is exposed to a pool of prospective buyers before going into contract. The customer either specifies the number of days, requests a marketing time that is typical to the subject's market area and/or requests an abbreviated marketing time.

Typical for Local Market

The estimated time required to adequately expose the subject property to the market resulting in a contract of sale.

Addendum: Report Purpose - cont.

Report Instructions

This section shows the instructions that were approved by the customer and provided to the broker prior to completing the report.

Instructions last updated: 7/17/2017

Purpose:

Please determine a fair market price for this property at which it would sell in a typical marketing time for the area.

Customer Specific Requests:

If the property is commercial or mixed use, please stop and contact Clear Capital as soon as possible

Form Help:

There are blue question marks (?) throughout this form. These are designed to offer guidance for that particular section of the form. Please click on them for help.

Comparable Requirements:

1. Please use fair market comps from the same neighborhood, block or subdivision whenever possible.
2. Please only use REO comparables if the market is driven by REOs and they are comparable in characteristics and condition.
3. Please use comps that have closed in the past 3 months to show the current market conditions or comment in the report if this is not possible. In rapidly changing markets, active listing comps should be given equal or greater weight than sold comps in your analysis.

Standard Instructions:

1. Clear Capital Code Of Conduct - Please make sure that you are always abiding by the Clear Capital Code of Conduct when completing valuation reports.
2. If the subject is currently listed, please consider all available information pertaining to the subject's condition. This information should be utilized when developing the assumption of the subject's condition.
3. Use the subject characteristics provided in the report Grid (if preloaded) to evaluate the property. This information is from a full interior appraisal and is assumed to be most accurate. If your inspection reveals obvious inaccuracies, please explain in the narrative of the report.
4. Include sufficient detail to help our mutual customer gain a complete understanding of the subject's neighborhood such as neighborhood desirability, amenities, parks, schools, commercial or industrial influences, REO activity, traffic, board-up-homes, etc.
5. Do not approach occupants or owners.
6. If the subject is a Commercial property, contact Clear Capital immediately at 530-582-5011 for direction on how to proceed with the report.
7. Please do not accept if you or your office has completed a report on this property in the last month, are currently listing this property, or have any vested interest in the subject property.
8. Clear Capital does not allow any log ins from IP addresses from foreign countries. This includes, but is not limited to; data entry services, form completion services, etc. Also, it is against Clear Capital code of conduct to share your password with anyone who is not a W2 employee in your office.
9. Clear Capital and our mutual customers greatly appreciate your expertise. If you cannot personally inspect the property, select comparables, and determine a price for the subject, please do not accept this report. Per the standards and guidelines adopted by Clear Capital and other industry leaders, the use of assistants to complete any of the aforementioned tasks is not permitted.

Report Instructions - cont.

Due to the importance of an independent opinion of price, please do not discuss your price with anyone or be influenced by list price, pending offers, accept comp packets, repair estimates or the listing agent's opinion.

1. One current, original photo of the front of the subject 2. One address verification photo 3. One street scene photo looking down the street 4. MLS listing and sold comp photos required, please comment if no MLS.

Broker Information

Broker Name	Sirima Chantalakwong	Company/Brokerage	Insync Realty, Inc.
License No	01460948	Address	1281 Laveille Ct San Jose CA 95131
License Expiration	06/15/2022	License State	CA
Phone	4084393525	Email	photo4work@p5site.com
Broker Distance to Subject	3.26 miles	Date Signed	06/10/2021

By confirming the above contact and real estate license information and submitting the report, the above signed hereby certifies and agrees that: 1) I personally took the pictures, selected comparables, and determined the price conclusion. 2) To the best of my knowledge, the statements of fact contained in this report are true and correct. 3) The reported analyses, opinions, and conclusions are my personal, impartial, and unbiased professional analyses, opinions, and conclusions. 4) I have no present or prospective interest in the property that is the subject of this report and no personal interest with respect to the parties involved. 5) I have no bias with respect to the property that is the subject of this report or to the parties involved with this assignment. 6) My compensation for completing this assignment is not contingent upon the development or reporting of a predetermined price point. 7) I did not base, either partially or completely, my analysis and/or opinion and conclusions in this report on race, color, religion, sex, age, marital status, handicap, familial status, or national origin of either the prospective owners or occupants of the subject property or of the present owners or occupants of the properties in the vicinity of the subject property or on any other basis prohibited by law. 8) I maintain errors and omissions insurance, to the extent required by state law, for all liability associated with the preparation of this Report.

Disclaimer

This document is not an appraisal as defined by USPAP (Uniform Standards of Professional Appraisal Practice). It is not to be construed as an appraisal and may not be used as such for any purpose.

Unless otherwise specifically agreed to in writing:

The intended purpose of this report is to assist the Clear Capital account holder in making decisions within the scope of applicable statutory and regulatory requirements and performing required due diligence. This document is provided solely for the use of the Clear Capital account holder and not any other party, is not intended as any guarantee of value and/or condition of the subject property and should not be relied on as such. In the event that this document is found to be defective, incorrect, negligently prepared or unfit for its authorized use, Clear Capital's sole liability shall be to promptly refund the total fee expended by the account holder for this report or to replace it at no charge to the account holder, but in no event shall Clear Capital be responsible to the account holder for any indirect or consequential damages whatsoever. This warranty is in lieu of all other warranties, express or implied, except where otherwise required by law. The account holder shall notify Clear Capital within thirty (30) days of this report's delivery to the account holder if it believes that this document is defective, incorrect, negligently prepared or unfit for its authorized use. Under no circumstances may Clear Capital forms or their contents be published, copied, replicated, or mimicked.