

Please Note: This report was completed with the following assumptions: Market Approach: **Fair Market Price** , Marketing Time: **Typical** . Important additional information relating to this report, including use and restrictions, is contained in an attached addendum which is an integral part of this report.

<b>Address</b>	121 E 1st North, Soda Springs, ID 83276	<b>Order ID</b>	7349306	<b>Property ID</b>	30451723
<b>Inspection Date</b>	06/12/2021	<b>Date of Report</b>	06/15/2021		
<b>Loan Number</b>	41005	<b>APN</b>	010000530040		
<b>Borrower Name</b>	Catamount Properties 2018 LLC	<b>County</b>	Caribou		

<b>Tracking IDs</b>					
<b>Order Tracking ID</b>	0608_BPOUpdate	<b>Tracking ID 1</b>	0608_BPOUpdate		
<b>Tracking ID 2</b>	--	<b>Tracking ID 3</b>	--		

General Conditions		
<b>Owner</b>	CATAMOUNT PROPERTIES 2018 LLC	<b>Condition Comments</b> SUBJECT APPEARS TO BE IN AVERAGE CONDITION CONFORMS TO THE LOCATION LANDSCAPED YARD WITH TREES CAR PARKING
<b>R. E. Taxes</b>	\$1,012	
<b>Assessed Value</b>	\$52,714	
<b>Zoning Classification</b>	Residential	
<b>Property Type</b>	SFR	
<b>Occupancy</b>	Occupied	
<b>Ownership Type</b>	Fee Simple	
<b>Property Condition</b>	Average	
<b>Estimated Exterior Repair Cost</b>	\$0	
<b>Estimated Interior Repair Cost</b>	\$0	
<b>Total Estimated Repair</b>	\$0	
<b>HOA</b>	No	
<b>Visible From Street</b>	Visible	
<b>Road Type</b>	Public	

Neighborhood & Market Data		
<b>Location Type</b>	Rural	<b>Neighborhood Comments</b> ESTABLISHED OLDER NEIGHBORHOOD ALL CONFORMS TO THE SUBJECT LOCATION
<b>Local Economy</b>	Stable	
<b>Sales Prices in this Neighborhood</b>	Low: \$85000 High: \$285000	
<b>Market for this type of property</b>	Remained Stable for the past 6 months.	
<b>Normal Marketing Days</b>	<90	

## Current Listings

	Subject	Listing 1 *	Listing 2	Listing 3
Street Address	121 E 1st North	215 E Second Street	1847 Central Rd	151 Keystone Court
City, State	Soda Springs, ID	Grace, ID	Bancroft, ID	Soda Springs, ID
Zip Code	83276	83241	83217	83276
Datasource	Public Records	MLS	MLS	MLS
Miles to Subj.	--	6.00 <sup>2</sup>	8.79 <sup>1</sup>	0.49 <sup>1</sup>
Property Type	SFR	SFR	SFR	SFR
Original List Price \$	\$	\$220,000	\$159,900	\$230,000
List Price \$	--	\$220,000	\$159,900	\$230,000
Original List Date		02/16/2021	06/03/2021	05/15/2021
DOM · Cumulative DOM	-- · --	51 · 119	8 · 12	2 · 31
Age (# of years)	111	111	103	79
Condition	Average	Average	Average	Average
Sales Type	--	Fair Market Value	Fair Market Value	Fair Market Value
Location	Neutral ; Residential	Neutral ; Residential	Neutral ; Residential	Neutral ; Residential
View	Neutral ; Residential	Neutral ; Residential	Neutral ; Residential	Neutral ; Residential
Style/Design	1 Story Historical	1 Story RANCH	1 Story RANCH	1 Story RANCH
# Units	1	1	1	1
Living Sq. Feet	1,365	1,334	1,412	967
Bdrm · Bths · ½ Bths	2 · 1	2 · 1	3 · 1	2 · 1 · 1
Total Room #	5	5	6	6
Garage (Style/Stalls)	None	Carport 2 Car(s)	None	Attached 1 Car
Basement (Yes/No)	No	Yes	No	Yes
Basement (% Fin)	0%	100%	0%	0%
Basement Sq. Ft.	--	660	--	812
Pool/Spa	--	--	--	--
Lot Size	0.17 acres	0.20 acres	2.20 acres	0.21 acres
Other	NONE	NONE	NONE	NONE

\* Listing 1 is the most comparable listing to the subject.

<sup>1</sup> Comp's "Miles to Subject" was calculated by the system.

<sup>2</sup> Comp's "Miles to Subject" provided by Real Estate Professional.

<sup>3</sup> Subject \$/ft based upon as-is sale price.

## Current Listings - Cont.

**Listing Comments** Why the comparable listing is superior or inferior to the subject.

- Listing 1** 2 Bed, 1 Bath Home with 1,994 Sq. Ft. on .2 Acres is Bound to Impress! Boasting Tons of Natural Lighting throughout the Open Concept Floor Plan, HIGH Ceilings, Spacious Rooms, Storage Space, and Large Kitchen... all in GREAT Condition. Meticulous Pride in Ownership. Enjoy the Detached 2 Car Garage/Workshop and GIGANTIC Attached Carport
- Listing 2** 1902 Homestead on 2.2 acres. Distressed property with good bones. The upstairs has been started on the remodeling. There is a second home on the property that could possibly be remodeled as well. In the wash house there is a new Viking dishwasher and new dryer. Home also offers a Fisher wood burning stove. Septic was replaced in 2006. Property is on its own well.
- Listing 3** 2 Beds, 1 1/2 Baths, 1,779 sq. ft. on .21 Acres. Completely Renovated and Updated to Reflect the Best Flow, 2021 UPDATES COMPLETED

## Recent Sales

	Subject	Sold 1	Sold 2 *	Sold 3
Street Address	121 E 1st North	270 Court St	730 E 351 N	230 S 1st St
City, State	Soda Springs, ID	Soda Springs, ID	Soda Springs, ID	Soda Springs, ID
Zip Code	83276	83276	83276	83276
Datasource	Public Records	MLS	MLS	Tax Records
Miles to Subj.	--	0.67 <sup>1</sup>	1.10 <sup>1</sup>	0.25 <sup>1</sup>
Property Type	SFR	SFR	SFR	SFR
Original List Price \$	--	\$179,900	\$175,000	\$229,000
List Price \$	--	\$179,900	\$175,000	\$229,000
Sale Price \$	--	\$174,900	\$166,500	\$230,000
Type of Financing	--	Usda	Conv	Fha
Date of Sale	--	09/30/2020	04/25/2021	05/24/2021
DOM · Cumulative DOM	-- · --	111 · 111	18 · 53	40 · 52
Age (# of years)	111	67	43	83
Condition	Average	Average	Average	Average
Sales Type	--	Fair Market Value	Fair Market Value	Fair Market Value
Location	Neutral ; Residential	Neutral ; Residential	Neutral ; Residential	Neutral ; Residential
View	Neutral ; Residential	Neutral ; Residential	Neutral ; Residential	Neutral ; Residential
Style/Design	1 Story Historical	1 Story RANCH	1 Story RANCH	1 Story RANCH
# Units	1	1	1	1
Living Sq. Feet	1,365	1,152	1,008	1,398
Bdrm · Bths · ½ Bths	2 · 1	3 · 2	3 · 1	3 · 1
Total Room #	5	7	6	6
Garage (Style/Stalls)	None	Attached 1 Car	Attached 1 Car	Detached 2 Car(s)
Basement (Yes/No)	No	No	No	Yes
Basement (% Fin)	0%	0%	0%	10%
Basement Sq. Ft.	--	--	--	764
Pool/Spa	--	--	--	--
Lot Size	0.17 acres	0.19 acres	0.20 acres	0.49 acres
Other	NONE	NONE	NONE	NONE
Net Adjustment	--	-\$20,650	-\$6,000	-\$30,000
Adjusted Price	--	\$154,250	\$160,500	\$200,000

\* Sold 2 is the most comparable sale to the subject.

<sup>1</sup> Comp's "Miles to Subject" was calculated by the system.

<sup>2</sup> Comp's "Miles to Subject" provided by Real Estate Professional.

<sup>3</sup> Subject \$/ft based upon as-is sale price.

## Recent Sales - Cont.

**Reasons for Adjustments** Why the comparable sale is superior or inferior to the subject.

- Sold 1** backyard with shed. Gas fireplace in the basement family room. This home is maintenance free with the metal roof , vinyl siding and sprinkler system. 220 power in the garage.
- Sold 2** Main Floor Living with several amazing updates!! This 3 bedroom, 1 bath home has an updated kitchen, updated bathroom, new flooring, some new appliances, new exterior paint, and a nice new deck for your evening BBQ with a spacious fenced in yard. The roof is a few years old, and the home has central air, with a new furnace and new water heater
- Sold 3** Two car garage, solid hardwood floors, metal roof, tons of storage, and a gas fireplace are just a few of the features of this amazing home. ALL appliances included

## Subject Sales & Listing History

<b>Current Listing Status</b>	Not Currently Listed		<b>Listing History Comments</b>				
<b>Listing Agency/Firm</b>			NO INFORMATION PROVIDED ON THE LOCAL MLS				
<b>Listing Agent Name</b>							
<b>Listing Agent Phone</b>							
<b># of Removed Listings in Previous 12 Months</b>	0						
<b># of Sales in Previous 12 Months</b>	0						
<b>Original List Date</b>	<b>Original List Price</b>	<b>Final List Date</b>	<b>Final List Price</b>	<b>Result</b>	<b>Result Date</b>	<b>Result Price</b>	<b>Source</b>

## Marketing Strategy

	<b>As Is Price</b>	<b>Repaired Price</b>
<b>Suggested List Price</b>	\$172,000	\$172,000
<b>Sales Price</b>	\$172,000	\$172,000
<b>30 Day Price</b>	\$172,000	--
<b>Comments Regarding Pricing Strategy</b>		
VALUE IS BASED ON DRIVE BY INSPECTION AN INTERIOR INSPECTION COULD INCREASE OR DECREASE THE DETERMINED VALUE BASED ON INTERIOR CONDITION AND ANY UPDATES		

## Clear Capital Quality Assurance Comments Addendum

<b>Reviewer's Notes</b>	The broker's as-is conclusion reflects the market for the subject. Comps are within a reasonable distance, relatively current, and accurately reflect the subject's defining characteristics. Thus, the as-is conclusion appears to be adequately supported.
-------------------------	--

## Subject Photos



Front



Address Verification



Side



Side



Street



Street

## Subject Photos



Other



## Listing Photos

**L1** 215 E SECOND STREET  
Grace, ID 83241



Front

**L2** 1847 CENTRAL RD  
Bancroft, ID 83217



Front

**L3** 151 KEYSTONE COURT  
Soda Springs, ID 83276



Front

## Sales Photos

**S1** 270 COURT ST  
Soda Springs, ID 83276



Front

**S2** 730 E 351 N  
Soda Springs, ID 83276



Front

**S3** 230 S 1ST ST  
Soda Springs, ID 83276



Front

## ClearMaps Addendum

**Address** ★ 121 E 1st North, Soda Springs, ID 83276

**Loan Number** 41005

**Suggested List** \$172,000

**Suggested Repaired** \$172,000

**Sale** \$172,000

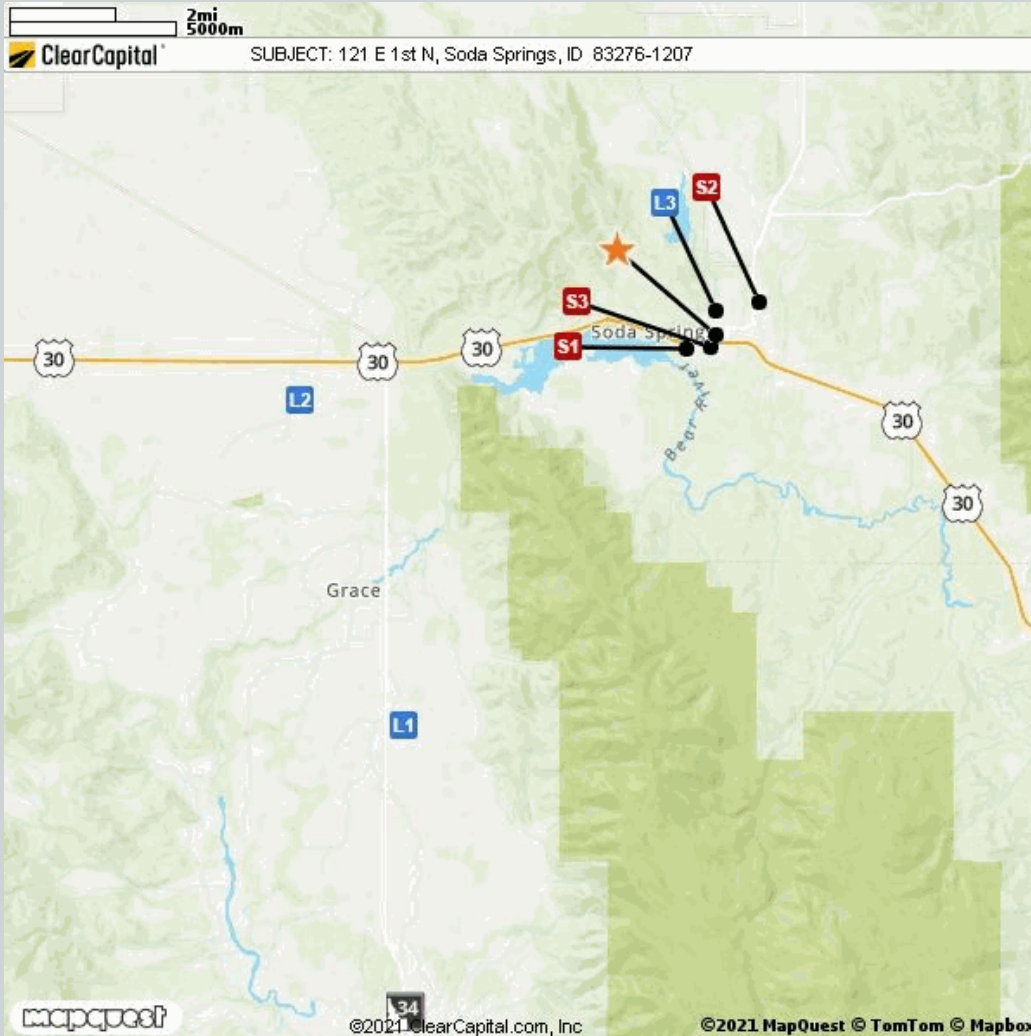

Comparable	Address	Miles to Subject	Mapping Accuracy
★ Subject	121 E 1st North, Soda Springs, ID 83276	--	Parcel Match
L1 Listing 1	215 E Second Street, Grace, ID 83241	6.00 Miles <sup>2</sup>	Unknown Street Address
L2 Listing 2	1847 Central Rd, Bancroft, ID 83217	8.79 Miles <sup>1</sup>	Parcel Match
L3 Listing 3	151 Keystone Court, Soda Springs, ID 83276	0.49 Miles <sup>1</sup>	Parcel Match
S1 Sold 1	270 Court St, Soda Springs, ID 83276	0.67 Miles <sup>1</sup>	Parcel Match
S2 Sold 2	730 E 351 N, Soda Springs, ID 83276	1.10 Miles <sup>1</sup>	Parcel Match
S3 Sold 3	230 S 1st St, Soda Springs, ID 83276	0.25 Miles <sup>1</sup>	Parcel Match

<sup>1</sup> The Comparable "Distance from Subject" value has been calculated by the Clear Capital system.

<sup>2</sup> The Comparable "Distance from Subject" value has been provided by the Real Estate Professional.

## Addendum: Report Purpose

### Market Approach and Market Time

The Market Approach of this report, as established by the customer, is: **Fair Market Price**. (See definition below.)

The Marketing Time as specified by the customer is **Typical**. (See definition below.)

Definitions:

Fair Market Price

A price at which the property would sell between a willing buyer and a willing seller neither being compelled by undue pressure and both having reasonable knowledge of relevant facts.

Distressed Price

A price at which the property would sell between a willing buyer and a seller acting under duress.

Marketing Time

The amount of time the property is exposed to a pool of prospective buyers before going into contract. The customer either specifies the number of days, requests a marketing time that is typical to the subject's market area and/or requests an abbreviated marketing time.

Typical for Local Market

The estimated time required to adequately expose the subject property to the market resulting in a contract of sale.

## Addendum: Report Purpose - cont.

**Report Instructions**

This section shows the instructions that were approved by the customer and provided to the broker prior to completing the report.

Instructions last updated: 7/17/2017

Purpose:

Please determine a fair market price for this property at which it would sell in a typical marketing time for the area.

Customer Specific Requests:

\*\*If the property is commercial or mixed use, please stop and contact Clear Capital as soon as possible\*\*

Form Help:

There are blue question marks (?) throughout this form. These are designed to offer guidance for that particular section of the form. Please click on them for help.

Comparable Requirements:

1. Please use fair market comps from the same neighborhood, block or subdivision whenever possible.
2. Please only use REO comparables if the market is driven by REOs and they are comparable in characteristics and condition.
3. Please use comps that have closed in the past 3 months to show the current market conditions or comment in the report if this is not possible. In rapidly changing markets, active listing comps should be given equal or greater weight than sold comps in your analysis.

Standard Instructions:

1. Clear Capital Code Of Conduct - Please make sure that you are always abiding by the Clear Capital Code of Conduct when completing valuation reports.
2. If the subject is currently listed, please consider all available information pertaining to the subject's condition. This information should be utilized when developing the assumption of the subject's condition.
3. Use the subject characteristics provided in the report Grid (if preloaded) to evaluate the property. This information is from a full interior appraisal and is assumed to be most accurate. If your inspection reveals obvious inaccuracies, please explain in the narrative of the report.
4. Include sufficient detail to help our mutual customer gain a complete understanding of the subject's neighborhood such as neighborhood desirability, amenities, parks, schools, commercial or industrial influences, REO activity, traffic, board-up-homes, etc.
5. Do not approach occupants or owners.
6. If the subject is a Commercial property, contact Clear Capital immediately at 530-582-5011 for direction on how to proceed with the report.
7. Please do not accept if you or your office has completed a report on this property in the last month, are currently listing this property, or have any vested interest in the subject property.
8. Clear Capital does not allow any log ins from IP addresses from foreign countries. This includes, but is not limited to; data entry services, form completion services, etc. Also, it is against Clear Capital code of conduct to share your password with anyone who is not a W2 employee in your office.
9. Clear Capital and our mutual customers greatly appreciate your expertise. If you cannot personally inspect the property, select comparables, and determine a price for the subject, please do not accept this report. Per the standards and guidelines adopted by Clear Capital and other industry leaders, the use of assistants to complete any of the aforementioned tasks is not permitted.

## Report Instructions - cont.

Due to the importance of an independent opinion of price, please do not discuss your price with anyone or be influenced by list price, pending offers, accept comp packets, repair estimates or the listing agent's opinion.

1. One current, original photo of the front of the subject 2. One address verification photo 3. One street scene photo looking down the street 4. MLS listing and sold comp photos required, please comment if no MLS.

## Broker Information

<b>Broker Name</b>	MARIE ROBBINS	<b>Company/Brokerage</b>	Salt Creek Realty
<b>License No</b>	24088	<b>Address</b>	215 E 50 S # 4 MALAD ID 83252
<b>License Expiration</b>	09/30/2021	<b>License State</b>	ID
<b>Phone</b>	2087600156	<b>Email</b>	robbinsrealestate@gmail.com
<b>Broker Distance to Subject</b>	46.26 miles	<b>Date Signed</b>	06/15/2021

*By confirming the above contact and real estate license information and submitting the report, the above signed hereby certifies and agrees that: 1) I personally took the pictures, selected comparables, and determined the price conclusion. 2) To the best of my knowledge, the statements of fact contained in this report are true and correct. 3) The reported analyses, opinions, and conclusions are my personal, impartial, and unbiased professional analyses, opinions, and conclusions. 4) I have no present or prospective interest in the property that is the subject of this report and no personal interest with respect to the parties involved. 5) I have no bias with respect to the property that is the subject of this report or to the parties involved with this assignment. 6) My compensation for completing this assignment is not contingent upon the development or reporting of a predetermined price point. 7) I did not base, either partially or completely, my analysis and/or opinion and conclusions in this report on race, color, religion, sex, age, marital status, handicap, familial status, or national origin of either the prospective owners or occupants of the subject property or of the present owners or occupants of the properties in the vicinity of the subject property or on any other basis prohibited by law. 8) I maintain errors and omissions insurance, to the extent required by state law, for all liability associated with the preparation of this Report.*

## Disclaimer

Unless the broker is licensed under the Idaho Real Estate Appraisers Act, Chapter 41, Title 54, Idaho Code, this report is not intended to meet the uniform standard of professional appraisal practice. It is not intended to be an appraisal of the market value of the property, and if an appraisal is desired, the services of a licensed or certified appraiser should be obtained.

## Unless otherwise specifically agreed to in writing:

The intended purpose of this report is to assist the Clear Capital account holder in making decisions within the scope of applicable statutory and regulatory requirements and performing required due diligence. This document is provided solely for the use of the Clear Capital account holder and not any other party, is not intended as any guarantee of value and/or condition of the subject property and should not be relied on as such. In the event that this document is found to be defective, incorrect, negligently prepared or unfit for its authorized use, Clear Capital's sole liability shall be to promptly refund the total fee expended by the account holder for this report or to replace it at no charge to the account holder, but in no event shall Clear Capital be responsible to the account holder for any indirect or consequential damages whatsoever. This warranty is in lieu of all other warranties, express or implied, except where otherwise required by law. The account holder shall notify Clear Capital within thirty (30) days of this report's delivery to the account holder if it believes that this document is defective, incorrect, negligently prepared or unfit for its authorized use. Under no circumstances may Clear Capital forms or their contents be published, copied, replicated, or mimicked.