

Please Note: This report was completed with the following assumptions: Market Approach: **Fair Market Price** , Marketing Time: **Typical** . Important additional information relating to this report, including use and restrictions, is contained in an attached addendum which is an integral part of this report.

Address	6618 Haas Avenue, Los Angeles, CA 90047	Order ID	6770445	Property ID	28549417
Inspection Date	07/17/2020	Date of Report	07/19/2020		
Loan Number	41230	APN	6016-014-012		
Borrower Name	Catamount Properties 2018 LLC	County	Los Angeles		

Tracking IDs					
Order Tracking ID	20200715_BPOs_A	Tracking ID 1	20200715_BPOs_A		
Tracking ID 2	--	Tracking ID 3	--		

General Conditions

Owner	Gums George Jr	Condition Comments	
R. E. Taxes	\$1,728	<p>The subject property is one story Spanish style single family detached residence located in the south west metropolitan MLS marketing area of the city of Los Angeles. The subject appears, based on exterior visual inspection from the street, to be in average overall condition for the area and of average overall quality of construction for the area. The subject appeared adequately maintained and no significant deferred maintenance was noted during the inspection. It is difficult to determine occupancy from the street; subject is possibly vacant, but cannot confirm.</p>	
Assessed Value	\$130,518		
Zoning Classification	LAR1		
Property Type	SFR		
Occupancy	Occupied		
Ownership Type	Fee Simple		
Property Condition	Average		
Estimated Exterior Repair Cost	\$0		
Estimated Interior Repair Cost	\$0		
Total Estimated Repair	\$0		
HOA	No		
Visible From Street	Visible		
Road Type	Public		

Neighborhood & Market Data

Location Type	Urban	Neighborhood Comments	
Local Economy	Depressed	<p>The subject neighborhood was noted to be comprised mostly of single family detached residences of varying styles while being similar to subject in most major characteristics, such as overall GLA, lot size, quality of construction etc. The subject style, utility, and general characteristics are in overall accordance with the subject neighborhood and the subject is fully conforming with the area.</p>	
Sales Prices in this Neighborhood	Low: \$350,000 High: \$850,000		
Market for this type of property	Remained Stable for the past 6 months.		
Normal Marketing Days	<90		

Current Listings

	Subject	Listing 1	Listing 2 *	Listing 3
Street Address	6618 Haas Avenue	1558 W 64th St	1505 W 68th St	5835 5th Ave
City, State	Los Angeles, CA	Los Angeles, CA	Los Angeles, CA	Los Angeles, CA
Zip Code	90047	90047	90047	90043
Datasource	Tax Records	MLS	MLS	MLS
Miles to Subj.	--	0.72 ¹	0.79 ¹	0.74 ¹
Property Type	SFR	SFR	SFR	SFR
Original List Price \$	\$	\$495,000	\$470,000	\$498,000
List Price \$	--	\$470,000	\$470,000	\$498,000
Original List Date		10/05/2019	07/07/2020	04/17/2020
DOM · Cumulative DOM	-- · --	56 · 288	10 · 12	91 · 93
Age (# of years)	94	91	89	96
Condition	Average	Average	Average	Average
Sales Type	--	Short Sale	Fair Market Value	Fair Market Value
Location	Neutral ; Residential	Neutral ; Residential	Neutral ; Residential	Neutral ; Residential
View	Neutral ; Residential	Neutral ; Residential	Neutral ; Residential	Neutral ; Residential
Style/Design	1 Story Spanish	1 Story Spanish	1 Story Spanish	1 Story Spanish
# Units	1	1	1	1
Living Sq. Feet	1,336	1,222	1,208	1,144
Bdrm · Bths · ½ Bths	3 · 2	2 · 2	3 · 1	3 · 2
Total Room #	6	5	6	6
Garage (Style/Stalls)	Detached 2 Car(s)	Detached 2 Car(s)	Detached 2 Car(s)	Detached 2 Car(s)
Basement (Yes/No)	No	No	No	No
Basement (% Fin)	0%	0%	0%	0%
Basement Sq. Ft.	--	--	--	--
Pool/Spa	--	--	--	--
Lot Size	0.11 acres	0.11 acres	0.11 acres	0.11 acres
Other	None	None	None	None

* Listing 2 is the most comparable listing to the subject.

¹ Comp's "Miles to Subject" was calculated by the system.

² Comp's "Miles to Subject" provided by Real Estate Professional.

³ Subject \$/ft based upon as-is sale price.

Current Listings - Cont.

Listing Comments Why the comparable listing is superior or inferior to the subject.

- Listing 1** Both condition and overall quality of construction seem average for the area and comparable to the subject, but the market is sale driven, sold comps are the focus in establishing value. Under contract/pending sale with 1 reduction and within overall area marketing times (covid-19 is impacting the market but is still evolving, cannot fully assess any impact at this time. 90 days or less is deemed adequate to generate accepted offer or price reduction probably needed).
- Listing 2** Seems average in overall condition and quality of construction, seems comparable to the subject. Remains active without reductions, remains within overall area marketing times.
- Listing 3** Condition seems average and comparable to the subject, overall quality of construction seems average and comparable to the subject. Remains active without reductions, marketing time becoming extended, price reduction probably needed to generate offers.

Recent Sales

	Subject	Sold 1	Sold 2	Sold 3 *
Street Address	6618 Haas Avenue	6726 3rd Ave	6400 7th Ave	1830 W 65th St
City, State	Los Angeles, CA	Los Angeles, CA	Los Angeles, CA	Los Angeles, CA
Zip Code	90047	90043	90043	90047
Datasource	Tax Records	MLS	MLS	MLS
Miles to Subj.	--	0.24 ¹	0.49 ¹	0.39 ¹
Property Type	SFR	SFR	SFR	SFR
Original List Price \$	--	\$599,000	\$479,900	\$525,000
List Price \$	--	\$499,000	\$479,900	\$525,000
Sale Price \$	--	\$460,000	\$465,000	\$475,000
Type of Financing	--	Conventional	Cash	Conventional
Date of Sale	--	12/04/2019	03/19/2020	06/22/2020
DOM · Cumulative DOM	-- · --	152 · 206	48 · 72	6 · 26
Age (# of years)	94	95	96	95
Condition	Average	Average	Average	Average
Sales Type	--	Fair Market Value	Fair Market Value	Fair Market Value
Location	Neutral ; Residential	Neutral ; Residential	Neutral ; Residential	Neutral ; Residential
View	Neutral ; Residential	Neutral ; Residential	Neutral ; Residential	Neutral ; Residential
Style/Design	1 Story Spanish	1 Story Traditional	1 Story Traditional	1 Story Spanish
# Units	1	1	1	1
Living Sq. Feet	1,336	1,301	1,134	1,465
Bdrm · Bths · ½ Bths	3 · 2	3 · 2	2 · 1	4 · 2
Total Room #	6	6	5	7
Garage (Style/Stalls)	Detached 2 Car(s)	Detached 2 Car(s)	Detached 2 Car(s)	Detached 2 Car(s)
Basement (Yes/No)	No	No	No	No
Basement (% Fin)	0%	0%	0%	0%
Basement Sq. Ft.	--	--	--	--
Pool/Spa	--	--	--	--
Lot Size	0.11 acres	0.11 acres	0.11 acres	0.11 acres
Other	None	None	None	None
Net Adjustment	--	+\$3,500	+\$35,200	-\$12,900
Adjusted Price	--	\$463,500	\$500,200	\$462,100

* Sold 3 is the most comparable sale to the subject.

¹ Comp's "Miles to Subject" was calculated by the system.

² Comp's "Miles to Subject" provided by Real Estate Professional.

³ Subject \$/ft based upon as-is sale price.

Recent Sales - Cont.

Reasons for Adjustments Why the comparable sale is superior or inferior to the subject.

- Sold 1** Adjustments; +\$3,500 GLA. Overall quality of construction seems average for the area, condition seems average and comparable to the subject. Sold conventional financing with one reduction, marketing time extended, but not due to demand which was healthy at time of sale and remains healthy; possibly due to higher initial listing price.
- Sold 2** Adjustments; +\$20,200 GLA. +\$15,000 BA x 1. Condition seems average with some minor periodic updates. Overall quality of construction seems average for the area and comparable to the subject. Sold cash without reductions, sold within overall area marketing times.
- Sold 3** Adjustments; -\$12,900 GLA. Both condition and overall quality of construction seem average for the area and comparable to the subject. Sold conventional financing without reductions, sold within overall area marketing times.

Subject Sales & Listing History

Current Listing Status	Currently Listed	Listing History Comments					
Listing Agency/Firm	JB Real Estate & Investment Inc	According to tax records the subject last sold 06/06/1985 \$38,000. The MLS states that the subject just closed escrow 07/16/2020. The recent sale was a probate.					
Listing Agent Name	Joanne Brown						
Listing Agent Phone	323-514-6480						
# of Removed Listings in Previous 12 Months	0						
# of Sales in Previous 12 Months	1						
Original List Date	Original List Price	Final List Date	Final List Price	Result	Result Date	Result Price	Source
02/13/2020	\$464,500	--	--	Sold	07/16/2020	\$450,000	MLS

Marketing Strategy

	As Is Price	Repaired Price
Suggested List Price	\$489,900	\$489,900
Sales Price	\$480,000	\$480,000
30 Day Price	\$450,000	--
Comments Regarding Pricing Strategy		
<p>The market is sale driven, and the sold comps are used to establish the subject value; sold comps were considered up to 1 year back due to proximity concerns (the market has not been rapidly changing). The subject seems similar to all the sold comps in the report in combined characteristics, but it is not known exactly where on the spectrum of sold data the subject will actually sell. However, the sold comps utilized seem representative of the subject's achievable value, and it seems fair to suggest that the subject's final value would fall within the overall sales range of the sold comps utilized for the report. Therefore, the subject's final projected value is bracketed based on the overall adjusted sold data. Market conditions are being impacted by the evolving covid- 19 crisis and the future in terms of how the overall market will be impacted is difficult to assess at this time. Showings, open houses etc have been restricted and this is impacting the market. However, there has been some easing in restrictions and this factor combined with very low interest rates and overall confidence in the real estate market for the long term seems to be helping to maintain some confidence in the market, and sales are being reported during the current situation. Overall the situation seems positive when all factors are considered and the market seems stable at this time. Note 1; quick sale is interpreted to mean all cash sale, it is not known what incentive would be required for a cash sale; for the subject's price bracket 5 % approx is suggested, but is an estimate only, financed offers might be generated within 30 days without any incentive, based on overall market activity.</p>		

Clear Capital Quality Assurance Comments Addendum

Reviewer's Notes The broker's as-is conclusion reflects the market for the subject. Comps are within a reasonable distance, relatively current, and accurately reflect the subject's defining characteristics. Thus, the as-is conclusion appears to be adequately supported.

Subject Photos



Front



Front

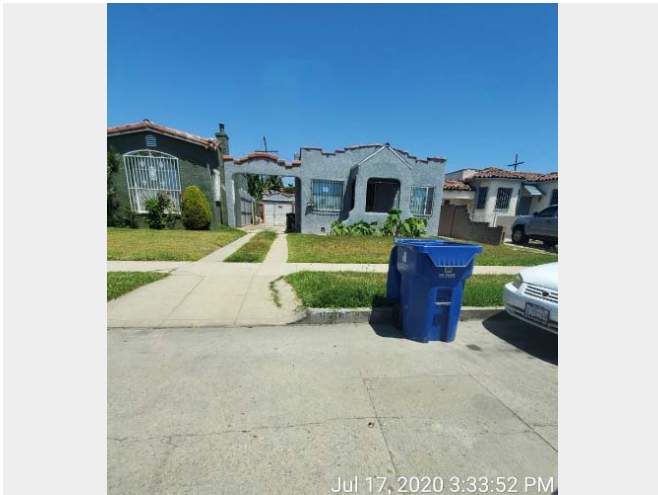

Front



Address Verification

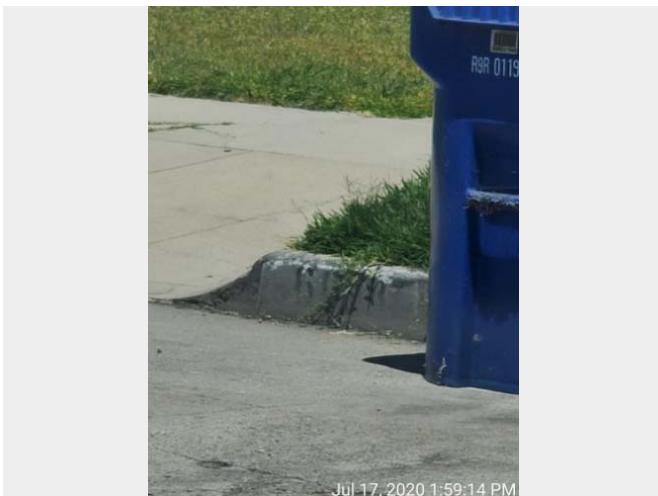

Address Verification

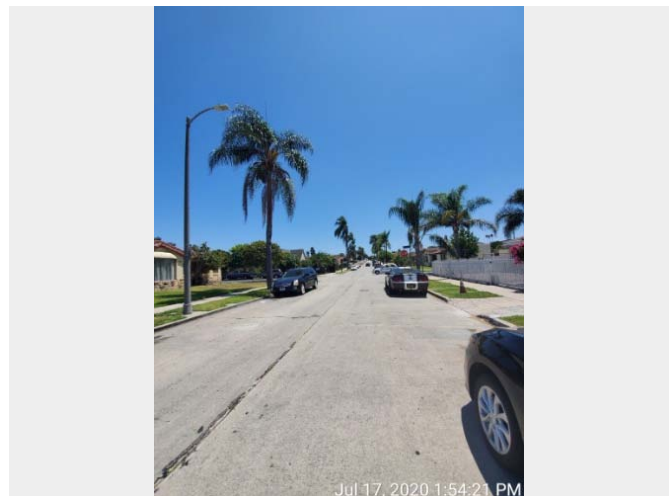

Street

Subject Photos



Street

Listing Photos

L1 1558 W 64TH St
Los Angeles, CA 90047



Front

L2 1505 W 68th St
Los Angeles, CA 90047



Front

L3 5835 5th Ave
Los Angeles, CA 90043



Front

Sales Photos

S1 6726 3rd Ave
Los Angeles, CA 90043



Front

S2 6400 7th Ave
Los Angeles, CA 90043



Front

S3 1830 W 65th St
Los Angeles, CA 90047

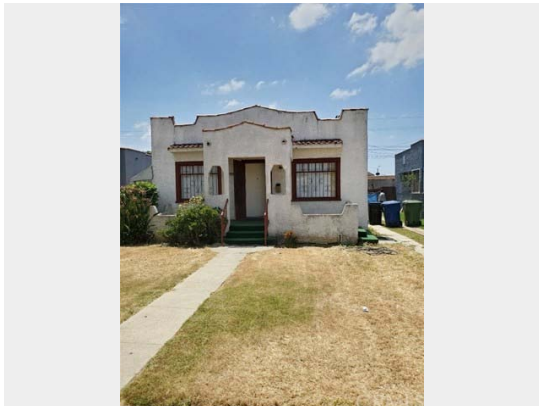

Front

ClearMaps Addendum

Address ★ 6618 Haas Avenue, Los Angeles, CA 90047

Loan Number 41230

Suggested List \$489,900

Suggested Repaired \$489,900

Sale \$480,000

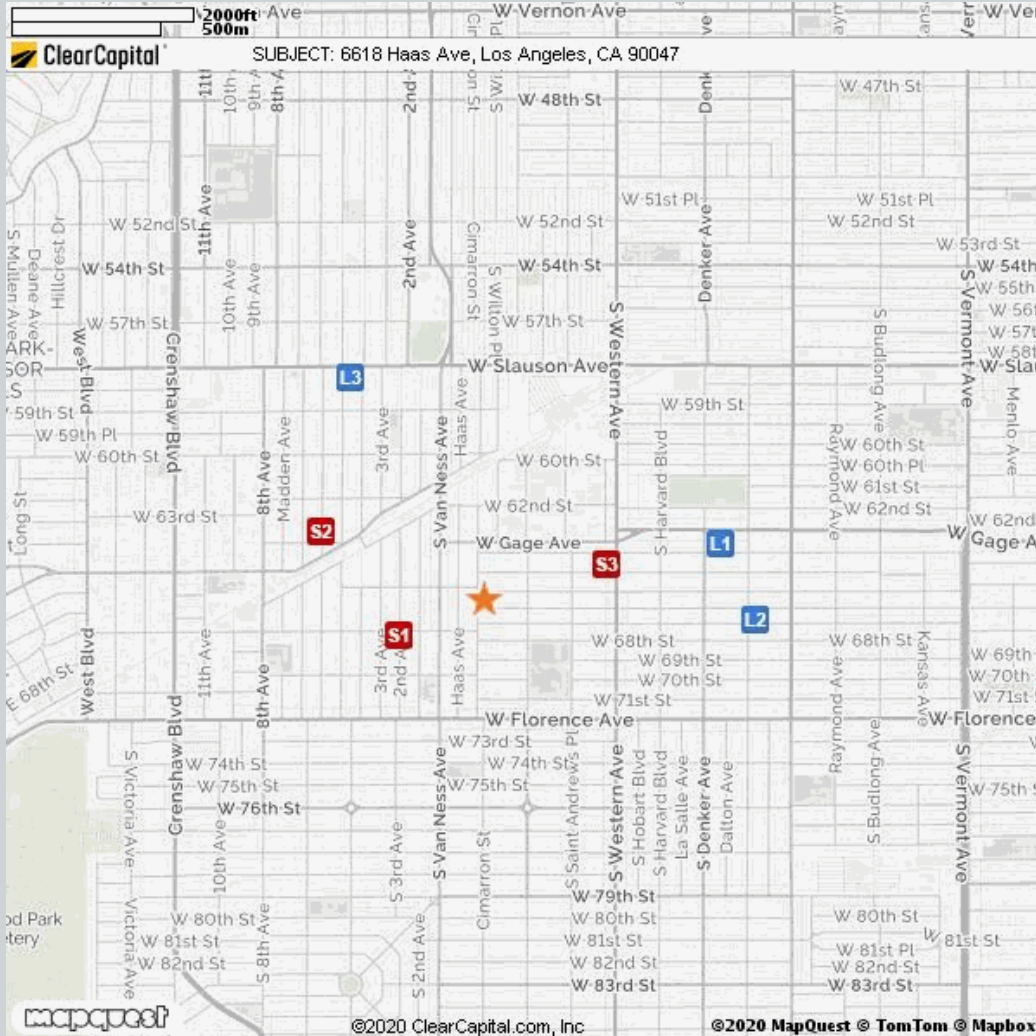

Comparable	Address	Miles to Subject	Mapping Accuracy
★ Subject	6618 Haas Ave, Los Angeles, CA	--	Parcel Match
L1	1558 W 64th St, Los Angeles, CA	0.72 Miles ¹	Parcel Match
L2	1505 W 68th St, Los Angeles, CA	0.79 Miles ¹	Parcel Match
L3	5835 5th Ave, Los Angeles, CA	0.74 Miles ¹	Parcel Match
S1	6726 3rd Ave, Los Angeles, CA	0.24 Miles ¹	Parcel Match
S2	6400 7th Ave, Los Angeles, CA	0.49 Miles ¹	Parcel Match
S3	1830 W 65th St, Los Angeles, CA	0.39 Miles ¹	Parcel Match

¹ The Comparable "Distance from Subject" value has been calculated by the Clear Capital system.

² The Comparable "Distance from Subject" value has been provided by the Real Estate Professional.

Addendum: Report Purpose

Market Approach and Market Time

The Market Approach of this report, as established by the customer, is: **Fair Market Price**. (See definition below.)

The Marketing Time as specified by the customer is **Typical**. (See definition below.)

Definitions:

Fair Market Price	A price at which the property would sell between a willing buyer and a willing seller neither being compelled by undue pressure and both having reasonable knowledge of relevant facts.
Distressed Price	A price at which the property would sell between a willing buyer and a seller acting under duress.
Marketing Time	The amount of time the property is exposed to a pool of prospective buyers before going into contract. The customer either specifies the number of days, requests a marketing time that is typical to the subject's market area and/or requests an abbreviated marketing time.
Typical for Local Market	The estimated time required to adequately expose the subject property to the market resulting in a contract of sale.

Addendum: Report Purpose - cont.

Report Instructions

This section shows the instructions that were approved by the customer and provided to the broker prior to completing the report.

Instructions last updated: 7/17/2017

Purpose:

Please determine a fair market price for this property at which it would sell in a typical marketing time for the area.

Customer Specific Requests:

If the property is commercial or mixed use, please stop and contact Clear Capital as soon as possible

Form Help:

There are blue question marks (?) throughout this form. These are designed to offer guidance for that particular section of the form. Please click on them for help.

Comparable Requirements:

1. Please use fair market comps from the same neighborhood, block or subdivision whenever possible.
2. Please only use REO comparables if the market is driven by REOs and they are comparable in characteristics and condition.
3. Please use comps that have closed in the past 3 months to show the current market conditions or comment in the report if this is not possible. In rapidly changing markets, active listing comps should be given equal or greater weight than sold comps in your analysis.

Standard Instructions:

1. Clear Capital Code Of Conduct - Please make sure that you are always abiding by the Clear Capital Code of Conduct when completing valuation reports.
2. If the subject is currently listed, please consider all available information pertaining to the subject's condition. This information should be utilized when developing the assumption of the subject's condition.
3. Use the subject characteristics provided in the report Grid (if preloaded) to evaluate the property. This information is from a full interior appraisal and is assumed to be most accurate. If your inspection reveals obvious inaccuracies, please explain in the narrative of the report.
4. Include sufficient detail to help our mutual customer gain a complete understanding of the subject's neighborhood such as neighborhood desirability, amenities, parks, schools, commercial or industrial influences, REO activity, traffic, board-up-homes, etc.
5. Do not approach occupants or owners.
6. If the subject is a Commercial property, contact Clear Capital immediately at 530-582-5011 for direction on how to proceed with the report.
7. Please do not accept if you or your office has completed a report on this property in the last month, are currently listing this property, or have any vested interest in the subject property.
8. Clear Capital does not allow any log ins from IP addresses from foreign countries. This includes, but is not limited to; data entry services, form completion services, etc. Also, it is against Clear Capital code of conduct to share your password with anyone who is not a W2 employee in your office.
9. Clear Capital and our mutual customers greatly appreciate your expertise. If you cannot personally inspect the property, select comparables, and determine a price for the subject, please do not accept this report. Per the standards and guidelines adopted by Clear Capital and other industry leaders, the use of assistants to complete any of the aforementioned tasks is not permitted.

Report Instructions - cont.

Due to the importance of an independent opinion of price, please do not discuss your price with anyone or be influenced by list price, pending offers, accept comp packets, repair estimates or the listing agent's opinion.

1. One current, original photo of the front of the subject 2. One address verification photo 3. One street scene photo looking down the street 4. MLS listing and sold comp photos required, please comment if no MLS.

Broker Information

Broker Name	Sean Richard Freeman	Company/Brokerage	Coldwell Banker
License No	01366376	Address	310 N. Canon Drive Beverly Hills CA 90210
License Expiration	02/28/2023	License State	CA
Phone	3107209067	Email	seanfreemanrealestate@gmail.com
Broker Distance to Subject	7.86 miles	Date Signed	07/17/2020

By confirming the above contact and real estate license information and submitting the report, the above signed hereby certifies and agrees that: 1) I personally took the pictures, selected comparables, and determined the price conclusion. 2) To the best of my knowledge, the statements of fact contained in this report are true and correct. 3) The reported analyses, opinions, and conclusions are my personal, impartial, and unbiased professional analyses, opinions, and conclusions. 4) I have no present or prospective interest in the property that is the subject of this report and no personal interest with respect to the parties involved. 5) I have no bias with respect to the property that is the subject of this report or to the parties involved with this assignment. 6) My compensation for completing this assignment is not contingent upon the development or reporting of a predetermined price point. 7) I did not base, either partially or completely, my analysis and/or opinion and conclusions in this report on race, color, religion, sex, age, marital status, handicap, familial status, or national origin of either the prospective owners or occupants of the subject property or of the present owners or occupants of the properties in the vicinity of the subject property or on any other basis prohibited by law. 8) I maintain errors and omissions insurance, to the extent required by state law, for all liability associated with the preparation of this Report.

Disclaimer

This document is not an appraisal as defined by USPAP (Uniform Standards of Professional Appraisal Practice). It is not to be construed as an appraisal and may not be used as such for any purpose.

Unless otherwise specifically agreed to in writing:

The intended purpose of this report is to assist the Clear Capital account holder in making decisions within the scope of applicable statutory and regulatory requirements and performing required due diligence. This document is provided solely for the use of the Clear Capital account holder and not any other party, is not intended as any guarantee of value and/or condition of the subject property and should not be relied on as such. In the event that this document is found to be defective, incorrect, negligently prepared or unfit for its authorized use, Clear Capital's sole liability shall be to promptly refund the total fee expended by the account holder for this report or to replace it at no charge to the account holder, but in no event shall Clear Capital be responsible to the account holder for any indirect or consequential damages whatsoever. This warranty is in lieu of all other warranties, express or implied, except where otherwise required by law. The account holder shall notify Clear Capital within thirty (30) days of this report's delivery to the account holder if it believes that this document is defective, incorrect, negligently prepared or unfit for its authorized use. Under no circumstances may Clear Capital forms or their contents be published, copied, replicated, or mimicked.