

Please Note: This report was completed with the following assumptions: Market Approach: **Fair Market Price** , Marketing Time: **Typical** . Important additional information relating to this report, including use and restrictions, is contained in an attached addendum which is an integral part of this report.

Address	765 Attenborough Way, San Jacinto, CA 92583	Order ID	6799368	Property ID	28653115
Inspection Date	08/13/2020	Date of Report	08/14/2020		
Loan Number	41524	APN	434-431-026		
Borrower Name	Catamount Properties 2018 LLC	County	Riverside		

Tracking IDs

Order Tracking ID	20200812_BPOs	Tracking ID 1	20200812_BPOs
Tracking ID 2	--	Tracking ID 3	--

General Conditions

Owner	garibay	Condition Comments	
R. E. Taxes	\$3,094	Gated community with code needed to access. Has HOA amenities playground and RV parking. The property is posted to not enter	
Assessed Value	\$253,760		
Zoning Classification	SFR		
Property Type	SFR		
Occupancy	Vacant		
Secure?	Yes		
(doors and windows locked)			
Ownership Type	Fee Simple		
Property Condition	Average		
Estimated Exterior Repair Cost	\$0		
Estimated Interior Repair Cost	\$0		
Total Estimated Repair	\$0		
HOA	Annendale Park 760-346-9918		
Association Fees	\$65 / Month (Landscaping,Other: park, gated,rv parking)		
Visible From Street	Visible		
Road Type	Public		

Neighborhood & Market Data

Location Type	Suburban	Neighborhood Comments	
Local Economy	Stable	Gated community across from the high school and off a main road. Has great views of the mountains and desirable to move up buyers	
Sales Prices in this Neighborhood	Low: \$230,000 High: \$310,000		
Market for this type of property	Remained Stable for the past 6 months.		
Normal Marketing Days	<30		

Current Listings

	Subject	Listing 1	Listing 2 *	Listing 3
Street Address	765 Attenborough Way	1132 Juniper Ct	867 Torino Ave	1067 Peacock Dr
City, State	San Jacinto, CA	San Jacinto, CA	San Jacinto, CA	San Jacinto, CA
Zip Code	92583	92582	92583	92583
Datasource	Tax Records	MLS	MLS	MLS
Miles to Subj.	--	1.29 ¹	1.89 ¹	1.98 ¹
Property Type	SFR	SFR	SFR	SFR
Original List Price \$	\$	\$269,900	\$285,000	\$309,900
List Price \$	--	\$269,900	\$285,000	\$309,900
Original List Date		07/17/2020	07/26/2020	06/24/2020
DOM · Cumulative DOM	-- · --	27 · 28	3 · 19	5 · 51
Age (# of years)	18	19	21	22
Condition	Average	Average	Average	Average
Sales Type	--	Fair Market Value	Fair Market Value	Fair Market Value
Location	Neutral ; Residential	Neutral ; Residential	Neutral ; Residential	Neutral ; Residential
View	Neutral ; Mountain	Neutral ; Residential	Neutral ; Residential	Neutral ; Mountain
Style/Design	1 Story Contemporary	1 Story Contemporary	1 Story Contemporary	1 Story Contemporary
# Units	1	1	1	1
Living Sq. Feet	1,285	1,387	1,307	1,397
Bdrm · Bths · ½ Bths	3 · 2	2 · 2	2 · 2	3 · 2
Total Room #	6	5	5	6
Garage (Style/Stalls)	Attached 2 Car(s)	Attached 2 Car(s)	Attached 2 Car(s)	Attached 2 Car(s)
Basement (Yes/No)	No	No	No	No
Basement (% Fin)	0%	0%	0%	0%
Basement Sq. Ft.	--	--	--	--
Pool/Spa	--	--	--	--
Lot Size	.08 acres	.08 acres	.11 acres	.17 acres
Other	Unknown	Unknown	Unknown	Unknown

* Listing 2 is the most comparable listing to the subject.

¹ Comp's "Miles to Subject" was calculated by the system.

² Comp's "Miles to Subject" provided by Real Estate Professional.

³ Subject \$/ft based upon as-is sale price.

Listing Comments Why the comparable listing is superior or inferior to the subject.

Listing 1 Pending sale at list price. Has 1 less bedroom +2000 and larger square feet -1000 and rest of amenities inferior

Listing 2 Pending sale with no price change. Has 1 less bedroom +2000 and larger lot -3000 and rest of amenities superior

Listing 3 Pending sale a list price. Has larger square feet -1000 and larger lot -9000 and rest of amenities and further out but good comp superior

Recent Sales

	Subject	Sold 1	Sold 2	Sold 3 *
Street Address	765 Attenborough Way	834 Sussex Rd	603 Attenborough Way	752 Laxford Rd
City, State	San Jacinto, CA	San Jacinto, CA	San Jacinto, CA	San Jacinto, CA
Zip Code	92583	92583	92583	92583
Datasource	Tax Records	MLS	MLS	MLS
Miles to Subj.	--	0.06 ¹	0.19 ¹	0.05 ¹
Property Type	SFR	SFR	SFR	SFR
Original List Price \$	--	\$262,000	\$279,900	\$290,000
List Price \$	--	\$238,000	\$279,900	\$290,000
Sale Price \$	--	\$232,750	\$279,000	\$290,000
Type of Financing	--	Fha	Va	Fha
Date of Sale	--	05/22/2020	03/04/2020	05/07/2020
DOM · Cumulative DOM	-- · --	20 · 98	54 · 98	1 · 59
Age (# of years)	18	23	17	18
Condition	Average	Average	Average	Average
Sales Type	--	REO	Fair Market Value	Fair Market Value
Location	Neutral ; Residential	Neutral ; Residential	Neutral ; Residential	Neutral ; Residential
View	Neutral ; Mountain	Neutral ; Residential	Neutral ; Residential	Neutral ; Mountain
Style/Design	1 Story Contemporary	1 Story Contemporary	1 Story Contemporary	2 Stories Contemporary
# Units	1	1	1	1
Living Sq. Feet	1,285	1,405	1,285	1,967
Bdrm · Bths · ½ Bths	3 · 2	3 · 2	3 · 2	3 · 2 · 1
Total Room #	6	6	6	7
Garage (Style/Stalls)	Attached 2 Car(s)	Attached 2 Car(s)	Attached 2 Car(s)	Attached 2 Car(s)
Basement (Yes/No)	No	No	No	No
Basement (% Fin)	0%	0%	0%	0%
Basement Sq. Ft.	--	--	--	--
Pool/Spa	--	--	--	--
Lot Size	.08 acres	.14 acres	.09 acres	.08 acres
Other	Unknown	Unknown	Unknown	Unknown
Net Adjustment	--	-\$7,000	-\$5,500	-\$9,250
Adjusted Price	--	\$225,750	\$273,500	\$280,750

* Sold 3 is the most comparable sale to the subject.

¹ Comp's "Miles to Subject" was calculated by the system.

² Comp's "Miles to Subject" provided by Real Estate Professional.

³ Subject \$/ft based upon as-is sale price.

Reasons for Adjustments Why the comparable sale is superior or inferior to the subject.

Sold 1 Sold lower than list price and paid no closing cost. Has larger square feet -1000 and larger lot -6000 and rest of amenities superior

Sold 2 Sold at list price and paid closing cost -5500 and has all the rest of amenities and area as subject superior

Sold 3 sold at list price and pid closing cost -750. Has larger square feet -6500 and 1 more bath -2000 and rest of amenities and area good comp superior

Subject Sales & Listing History

Current Listing Status	Not Currently Listed			Listing History Comments			
Listing Agency/Firm				The property was withdrawn on 8/13/2020			
Listing Agent Name							
Listing Agent Phone							
# of Removed Listings in Previous 12 Months	1						
# of Sales in Previous 12 Months	0						
Original List Date	Original List Price	Final List Date	Final List Price	Result	Result Date	Result Price	Source
08/13/2019	\$325,889	--	--	Withdrawn	08/13/2020	\$315,888	MLS

Marketing Strategy

	As Is Price	Repaired Price
Suggested List Price	\$280,000	\$280,000
Sales Price	\$279,900	\$279,900
30 Day Price	\$275,000	--
Comments Regarding Pricing Strategy		
<p>Gated community with Hoa amenities. subject was listed but withdrawn off the market today. High school is directly across the street. Desirable to move up buyers. With the COVID pandemic things are still selling and interest rates are good at this time. Subject is over priced and has been on the market a long time. Every thing is virtual sales and no open houses. There is still REO in this county. Comps are all over not much for sale in this area at this time. Had to go other out in area 2+ miles and back 9 months to find comps and adjust for fair market pricing</p>		

Clear Capital Quality Assurance Comments Addendum

Reviewer's The broker's as-is conclusion reflects the market for the subject. Comps are within a reasonable distance, relatively current, and accurately reflect
Notes the subject's defining characteristics. Thus, the as-is conclusion appears to be adequately supported.

Subject Photos



Front



Front



Address Verification



Side

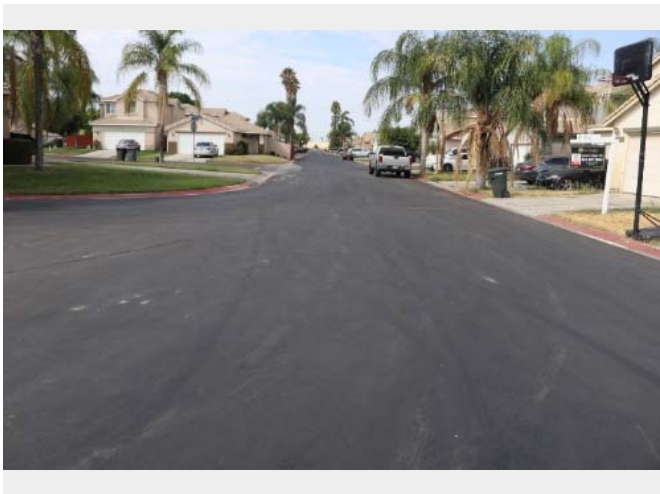

Street

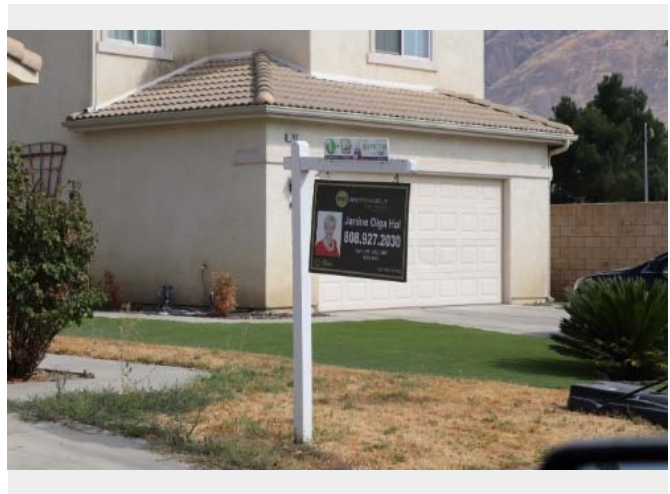

Other

Listing Photos

L1 1132 Juniper Ct
San Jacinto, CA 92582



Front

L2 867 Torino Ave
San Jacinto, CA 92583



Front

L3 1067 Peacock Dr
San Jacinto, CA 92583



Front

Sales Photos

S1 834 Sussex Rd
San Jacinto, CA 92583



Front

S2 603 Attenborough Way
San Jacinto, CA 92583



Front

S3 752 Laxford Rd
San Jacinto, CA 92583



Front

ClearMaps Addendum

Address ★ 765 Attenborough Way, San Jacinto, CA 92583

Loan Number 41524

Suggested List \$280,000

Suggested Repaired \$280,000

Sale \$279,900

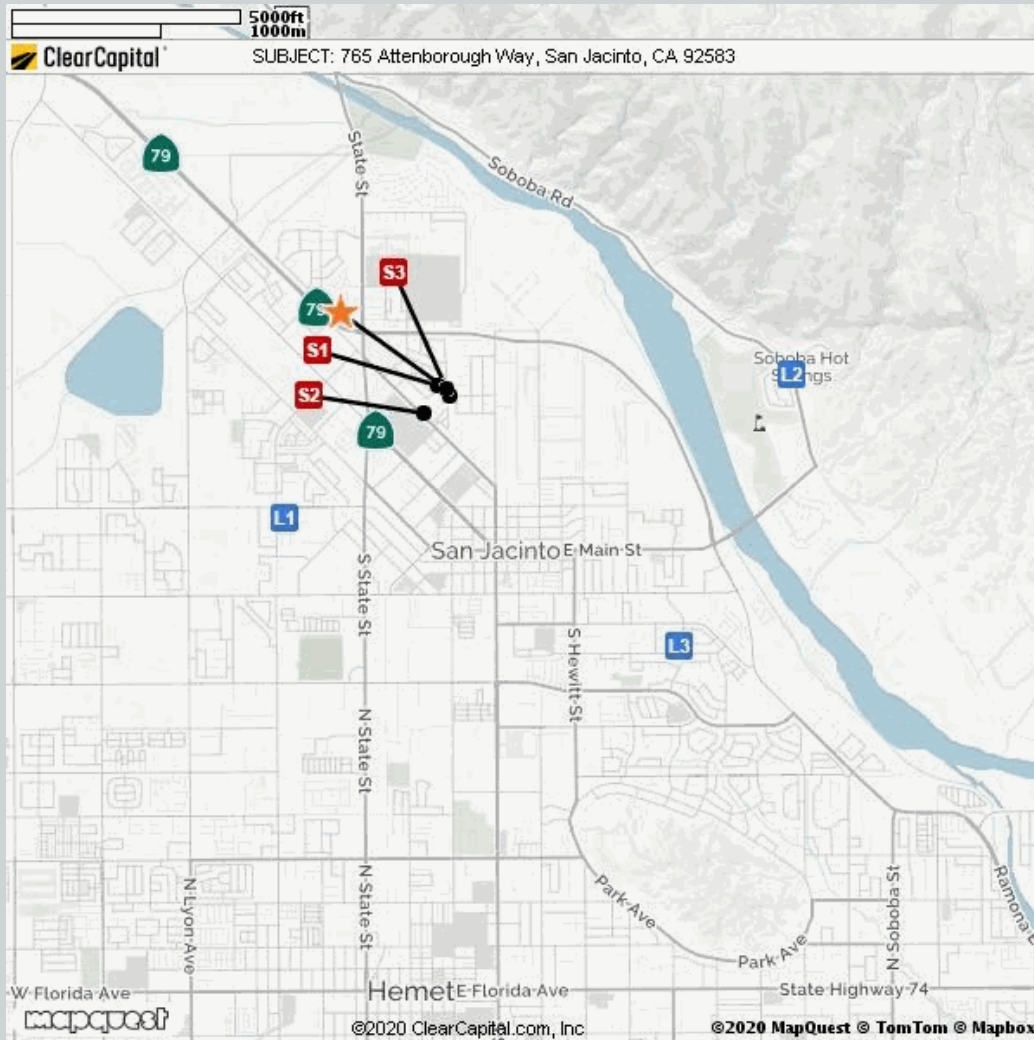

Comparable	Address	Miles to Subject	Mapping Accuracy
★ Subject	765 Attenborough Way, San Jacinto, CA	--	Parcel Match
L1 Listing 1	1132 Juniper Ct, San Jacinto, CA	1.29 Miles ¹	Parcel Match
L2 Listing 2	867 Torino Ave, San Jacinto, CA	1.89 Miles ¹	Parcel Match
L3 Listing 3	1067 Peacock Dr, San Jacinto, CA	1.98 Miles ¹	Parcel Match
S1 Sold 1	834 Sussex Rd, San Jacinto, CA	0.06 Miles ¹	Parcel Match
S2 Sold 2	603 Attenborough Way, San Jacinto, CA	0.19 Miles ¹	Parcel Match
S3 Sold 3	752 Laxford Rd, San Jacinto, CA	0.05 Miles ¹	Parcel Match

¹ The Comparable "Distance from Subject" value has been calculated by the Clear Capital system.

² The Comparable "Distance from Subject" value has been provided by the Real Estate Professional.

Addendum: Report Purpose

Market Approach and Market Time

The Market Approach of this report, as established by the customer, is: **Fair Market Price**. (See definition below.)

The Marketing Time as specified by the customer is **Typical**. (See definition below.)

Definitions:

Fair Market Price	A price at which the property would sell between a willing buyer and a willing seller neither being compelled by undue pressure and both having reasonable knowledge of relevant facts.
Distressed Price	A price at which the property would sell between a willing buyer and a seller acting under duress.
Marketing Time	The amount of time the property is exposed to a pool of prospective buyers before going into contract. The customer either specifies the number of days, requests a marketing time that is typical to the subject's market area and/or requests an abbreviated marketing time.
Typical for Local Market	The estimated time required to adequately expose the subject property to the market resulting in a contract of sale.

Addendum: Report Purpose - cont.

Report Instructions

This section shows the instructions that were approved by the customer and provided to the broker prior to completing the report.

Instructions last updated: 7/17/2017

Purpose:

Please determine a fair market price for this property at which it would sell in a typical marketing time for the area.

Customer Specific Requests:

If the property is commercial or mixed use, please stop and contact Clear Capital as soon as possible

Form Help:

There are blue question marks (?) throughout this form. These are designed to offer guidance for that particular section of the form. Please click on them for help.

Comparable Requirements:

1. Please use fair market comps from the same neighborhood, block or subdivision whenever possible.
2. Please only use REO comparables if the market is driven by REOs and they are comparable in characteristics and condition.
3. Please use comps that have closed in the past 3 months to show the current market conditions or comment in the report if this is not possible. In rapidly changing markets, active listing comps should be given equal or greater weight than sold comps in your analysis.

Standard Instructions:

1. Clear Capital Code Of Conduct - Please make sure that you are always abiding by the Clear Capital Code of Conduct when completing valuation reports.
2. If the subject is currently listed, please consider all available information pertaining to the subject's condition. This information should be utilized when developing the assumption of the subject's condition.
3. Use the subject characteristics provided in the report Grid (if preloaded) to evaluate the property. This information is from a full interior appraisal and is assumed to be most accurate. If your inspection reveals obvious inaccuracies, please explain in the narrative of the report.
4. Include sufficient detail to help our mutual customer gain a complete understanding of the subject's neighborhood such as neighborhood desirability, amenities, parks, schools, commercial or industrial influences, REO activity, traffic, board-up-homes, etc.
5. Do not approach occupants or owners.
6. If the subject is a Commercial property, contact Clear Capital immediately at 530-582-5011 for direction on how to proceed with the report.
7. Please do not accept if you or your office has completed a report on this property in the last month, are currently listing this property, or have any vested interest in the subject property.
8. Clear Capital does not allow any log ins from IP addresses from foreign countries. This includes, but is not limited to; data entry services, form completion services, etc. Also, it is against Clear Capital code of conduct to share your password with anyone who is not a W2 employee in your office.
9. Clear Capital and our mutual customers greatly appreciate your expertise. If you cannot personally inspect the property, select comparables, and determine a price for the subject, please do not accept this report. Per the standards and guidelines adopted by Clear Capital and other industry leaders, the use of assistants to complete any of the aforementioned tasks is not permitted.

Report Instructions - cont.

Due to the importance of an independent opinion of price, please do not discuss your price with anyone or be influenced by list price, pending offers, accept comp packets, repair estimates or the listing agent's opinion.

1. One current, original photo of the front of the subject 2. One address verification photo 3. One street scene photo looking down the street 4. MLS listing and sold comp photos required, please comment if no MLS.

Broker Information

Broker Name	Beverly / Ruth Shan	Company/Brokerage	A Team Realty
License No	00852636	Address	1062 Silver dust tr Hemet CA 92545
License Expiration	05/31/2024	License State	CA
Phone	7148657008	Email	ateamrealty5@gmail.com
Broker Distance to Subject	3.54 miles	Date Signed	08/13/2020

By confirming the above contact and real estate license information and submitting the report, the above signed hereby certifies and agrees that: 1) I personally took the pictures, selected comparables, and determined the price conclusion. 2) To the best of my knowledge, the statements of fact contained in this report are true and correct. 3) The reported analyses, opinions, and conclusions are my personal, impartial, and unbiased professional analyses, opinions, and conclusions. 4) I have no present or prospective interest in the property that is the subject of this report and no personal interest with respect to the parties involved. 5) I have no bias with respect to the property that is the subject of this report or to the parties involved with this assignment. 6) My compensation for completing this assignment is not contingent upon the development or reporting of a predetermined price point. 7) I did not base, either partially or completely, my analysis and/or opinion and conclusions in this report on race, color, religion, sex, age, marital status, handicap, familial status, or national origin of either the prospective owners or occupants of the subject property or of the present owners or occupants of the properties in the vicinity of the subject property or on any other basis prohibited by law. 8) I maintain errors and omissions insurance, to the extent required by state law, for all liability associated with the preparation of this Report.

Disclaimer

This document is not an appraisal as defined by USPAP (Uniform Standards of Professional Appraisal Practice). It is not to be construed as an appraisal and may not be used as such for any purpose.

Unless otherwise specifically agreed to in writing:

The intended purpose of this report is to assist the Clear Capital account holder in making decisions within the scope of applicable statutory and regulatory requirements and performing required due diligence. This document is provided solely for the use of the Clear Capital account holder and not any other party, is not intended as any guarantee of value and/or condition of the subject property and should not be relied on as such. In the event that this document is found to be defective, incorrect, negligently prepared or unfit for its authorized use, Clear Capital's sole liability shall be to promptly refund the total fee expended by the account holder for this report or to replace it at no charge to the account holder, but in no event shall Clear Capital be responsible to the account holder for any indirect or consequential damages whatsoever. This warranty is in lieu of all other warranties, express or implied, except where otherwise required by law. The account holder shall notify Clear Capital within thirty (30) days of this report's delivery to the account holder if it believes that this document is defective, incorrect, negligently prepared or unfit for its authorized use. Under no circumstances may Clear Capital forms or their contents be published, copied, replicated, or mimicked.