

Please Note: This report was completed with the following assumptions: Market Approach: **Fair Market Price** , Marketing Time: **Typical** . Important additional information relating to this report, including use and restrictions, is contained in an attached addendum which is an integral part of this report.

Address	1529 Rialto Avenue, Colton, CA 92324	Order ID	6820334	Property ID	28742753
Inspection Date	08/29/2020	Date of Report	08/31/2020		
Loan Number	41726	APN	0160-171-48-0000		
Borrower Name	Catamount Properties 2018 LLC	County	San Bernardino		

Tracking IDs

Order Tracking ID	0828_BPOs	Tracking ID 1	0828_BPOs
Tracking ID 2	--	Tracking ID 3	--

General Conditions

Owner	Daniel H Chaure	Condition Comments The property is in average condition and does not require any exterior repairs. The property features some minor deferred maintenance and physical deterioration due to normal wear and tear.
R. E. Taxes	\$3,059	
Assessed Value	\$247,200	
Zoning Classification	R1	
Property Type	SFR	
Occupancy	Occupied	
Ownership Type	Fee Simple	
Property Condition	Average	
Estimated Exterior Repair Cost	\$0	
Estimated Interior Repair Cost	\$0	
Total Estimated Repair	\$0	
HOA	No	
Visible From Street	Visible	
Road Type	Public	

Neighborhood & Market Data

Location Type	Urban	Neighborhood Comments The property is located on a clean and quiet neighborhood in the newer area of Colton. The property is located with-in .5 miles of schools, parks and shopping centers.
Local Economy	Stable	
Sales Prices in this Neighborhood	Low: \$144,900 High: \$329,000	
Market for this type of property	Increased 2 % in the past 6 months.	
Normal Marketing Days	<30	

Current Listings

	Subject	Listing 1	Listing 2	Listing 3 *
Street Address	1529 Rialto Avenue	572 Bunker Hill Dr	1666 Bordwell Ave	660 E Laurel St
City, State	Colton, CA	Colton, CA	Colton, CA	Colton, CA
Zip Code	92324	92324	92324	92324
Datasource	Tax Records	MLS	MLS	MLS
Miles to Subj.	--	0.72 ¹	0.12 ¹	0.35 ¹
Property Type	SFR	SFR	SFR	SFR
Original List Price \$	\$	\$225,000	\$252,000	\$275,000
List Price \$	--	\$225,000	\$252,000	\$285,000
Original List Date		07/22/2020	07/27/2020	08/07/2020
DOM · Cumulative DOM	-- · --	10 · 40	32 · 35	21 · 24
Age (# of years)	73	76	73	84
Condition	Average	Average	Average	Good
Sales Type	--	Fair Market Value	Fair Market Value	Fair Market Value
Location	Neutral ; Residential	Neutral ; Residential	Neutral ; Residential	Neutral ; Residential
View	Neutral ; Residential	Neutral ; Residential	Neutral ; Residential	Neutral ; Residential
Style/Design	1 Story Conventional	1 Story Conventional	1 Story Conventional	1 Story Conventional
# Units	1	1	1	1
Living Sq. Feet	819	996	982	828
Bdrm · Bths · ½ Bths	2 · 1	3 · 1	2 · 1	2 · 1
Total Room #	5	5	5	4
Garage (Style/Stalls)	Attached 1 Car	Detached 1 Car	None	Attached 1 Car
Basement (Yes/No)	No	No	No	No
Basement (% Fin)	0%	0%	0%	0%
Basement Sq. Ft.	--	--	--	--
Pool/Spa	--	--	--	--
Lot Size	0.13 acres	0.16 acres	0.13 acres	0.09 acres
Other	0	0	0	0

* Listing 3 is the most comparable listing to the subject.

¹ Comp's "Miles to Subject" was calculated by the system.

² Comp's "Miles to Subject" provided by Real Estate Professional.

³ Subject \$/ft based upon as-is sale price.

Listing Comments Why the comparable listing is superior or inferior to the subject.

Listing 1 This comp is similar in age and is larger in square feet than the subject property. This comp is in similar condition and is located in the similar neighborhood as the subject property. This comp is situated on a similar size lot than the subject property.

Listing 2 This comp is similar in age and is larger in square feet than the subject property. This comp is in similar condition and is located in the similar neighborhood as the subject property. This comp is situated on a similar size lot than the subject property.

Listing 3 This comp is similar in size and age. This comp is in better condition and is located in the similar neighborhood as the subject property. This comp is situated on a smaller size lot than the subject property.

Recent Sales

	Subject	Sold 1 *	Sold 2	Sold 3
Street Address	1529 Rialto Avenue	813 Herberts Ln	1791 Riverside Ave	1321 Redlands Ave
City, State	Colton, CA	Colton, CA	Colton, CA	Colton, CA
Zip Code	92324	92324	92324	92324
Datasource	Tax Records	Public Records	MLS	MLS
Miles to Subj.	--	0.99 ¹	0.23 ¹	0.35 ¹
Property Type	SFR	SFR	SFR	SFR
Original List Price \$	--	\$265,000	\$270,000	\$282,000
List Price \$	--	\$265,000	\$270,000	\$282,000
Sale Price \$	--	\$245,000	\$275,000	\$282,000
Type of Financing	--	Conventional	Fha	Conventional
Date of Sale	--	06/25/2020	10/29/2019	06/02/2020
DOM · Cumulative DOM	-- · --	48 · 112	27 · 82	24 · 93
Age (# of years)	73	71	73	83
Condition	Average	Average	Good	Good
Sales Type	--	Fair Market Value	Fair Market Value	Fair Market Value
Location	Neutral ; Residential	Neutral ; Residential	Neutral ; Residential	Neutral ; Residential
View	Neutral ; Residential	Neutral ; Residential	Neutral ; Residential	Neutral ; Residential
Style/Design	1 Story Conventional	1 Story Conventional	1 Story Conventional	1 Story Conventional
# Units	1	1	1	1
Living Sq. Feet	819	728	828	868
Bdrm · Bths · ½ Bths	2 · 1	2 · 1	2 · 1	2 · 1
Total Room #	5	4	4	4
Garage (Style/Stalls)	Attached 1 Car	Detached 2 Car(s)	Attached 1 Car	Attached 1 Car
Basement (Yes/No)	No	No	No	No
Basement (% Fin)	0%	0%	0%	0%
Basement Sq. Ft.	--	--	--	--
Pool/Spa	--	--	--	--
Lot Size	0.13 acres	0.18 acres	0.12 acres	0.14 acres
Other	0	0	0	0
Net Adjustment	--	+\$3,920	-\$20,570	-\$24,477
Adjusted Price	--	\$248,920	\$254,430	\$257,523

* Sold 1 is the most comparable sale to the subject.

¹ Comp's "Miles to Subject" was calculated by the system.

² Comp's "Miles to Subject" provided by Real Estate Professional.

³ Subject \$/ft based upon as-is sale price.

Recent Sales - Cont.

Reasons for Adjustments Why the comparable sale is superior or inferior to the subject.

- Sold 1** SoldComp1adj: \$-200 sup age, \$9100 inf sqft, \$-2500 sup garage, \$-2480 sup lot = \$3920 over all inf adj; This comp is similar in age and is larger in square feet than the subject property. This comp is in similar condition and is located in the similar neighborhood as the subject property. This comp is situated on a similar size lot than the subject property.
- Sold 2** SoldComp2adj: \$-900 sup sqft, \$-20000 sup condition, \$330 inf lot = \$-20570 over all sup adj; This comp is similar in size and age. This comp is in better condition and is located in the similar neighborhood as the subject property. This comp is situated on a smaller size lot than the subject property.
- Sold 3** SoldComp3adj: \$-20000 sup condition, \$1000 inf age, \$-4900 sup sqft, \$-577 sup lot = \$-24477 over all sup adj; This comp is similar in size and age. This comp is in better condition and is located in the similar neighborhood as the subject property. This comp is situated on a smaller size lot than the subject property.

Subject Sales & Listing History

Current Listing Status	Not Currently Listed			Listing History Comments			
Listing Agency/Firm				The property is not listed for sale.			
Listing Agent Name							
Listing Agent Phone							
# of Removed Listings in Previous 12 Months	0						
# of Sales in Previous 12 Months	0						
Original List Date	Original List Price	Final List Date	Final List Price	Result	Result Date	Result Price	Source

Marketing Strategy

	As Is Price	Repaired Price
Suggested List Price	\$257,000	\$257,000
Sales Price	\$253,000	\$253,000
30 Day Price	\$249,000	--
Comments Regarding Pricing Strategy		
Price in the mid 200's to compete with comps in the area. The price per sqft ranges from \$205 per sqft to around \$373 per sqft in the area. Of the 7 comparable listings within 0.6 miles of the subject property; 0 are REO, 0 are short sales and 7 standard sales. The comparable active listing price within 0.6 miles of the subject ranges between; 144K to 329K.		

Clear Capital Quality Assurance Comments Addendum

Reviewer's Notes The broker's as-is conclusion reflects the market for the subject. Comps are within a reasonable distance, relatively current, and accurately reflect the subject's defining characteristics. Thus, the as-is conclusion appears to be adequately supported.

Subject Photos



Front



Front



Front



Address Verification



Street



Street

Listing Photos

L1 572 Bunker Hill Dr
Colton, CA 92324



Front

L2 1666 Bordwell Ave
Colton, CA 92324



Front

L3 660 E Laurel St
Colton, CA 92324



Front

Sales Photos

S1 813 Herberts Ln
Colton, CA 92324



Front

S2 1791 Riverside Ave
Colton, CA 92324



Front

S3 1321 Redlands Ave
Colton, CA 92324



Front

ClearMaps Addendum

Address ★ 1529 Rialto Avenue, Colton, CA 92324

Loan Number 41726

Suggested List \$257,000

Suggested Repaired \$257,000

Sale \$253,000

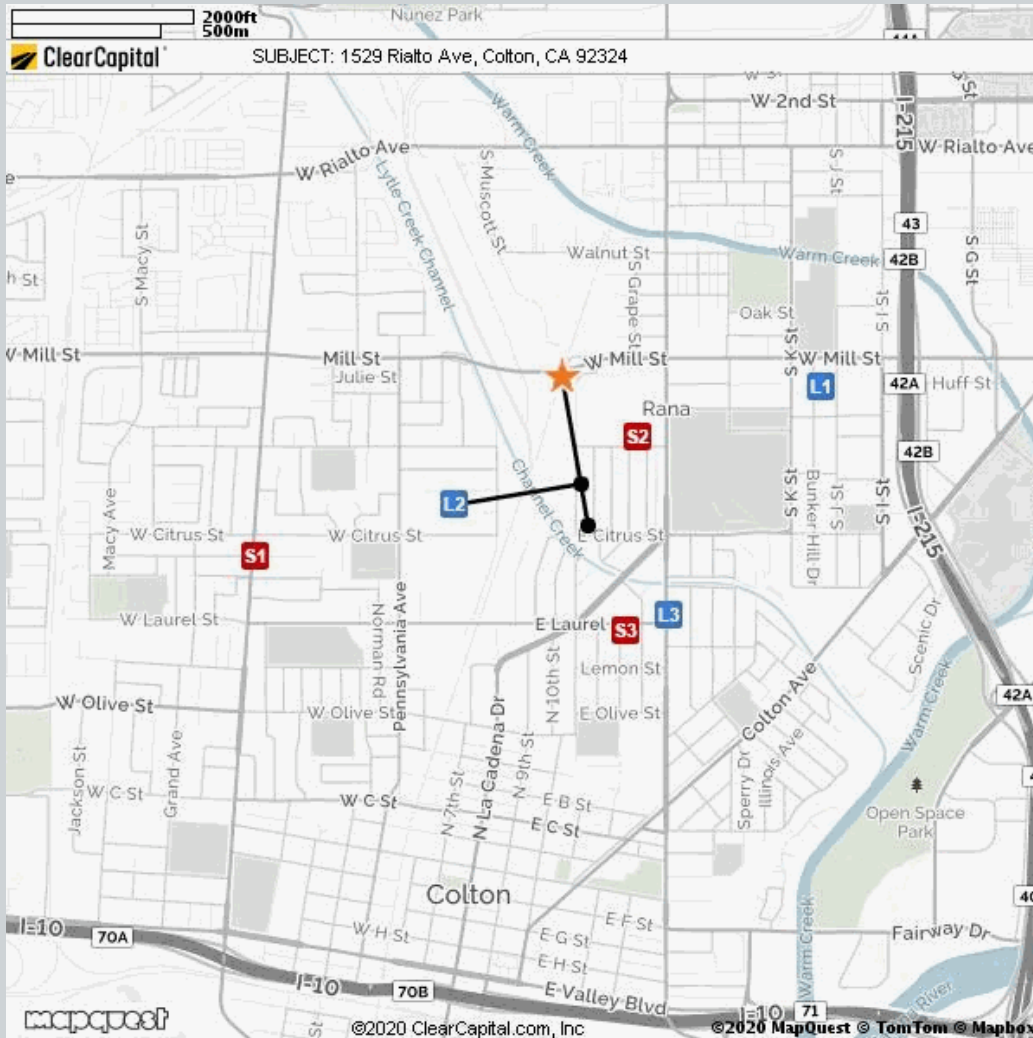

Comparable	Address	Miles to Subject	Mapping Accuracy
★ Subject	1529 Rialto Ave, Colton, CA	--	Parcel Match
L1 Listing 1	572 Bunker Hill Dr, Colton, CA	0.72 Miles ¹	Parcel Match
L2 Listing 2	1666 Bordwell Ave, Colton, CA	0.12 Miles ¹	Parcel Match
L3 Listing 3	660 E Laurel St, Colton, CA	0.35 Miles ¹	Parcel Match
S1 Sold 1	813 Herberts Ln, Colton, CA	0.99 Miles ¹	Parcel Match
S2 Sold 2	1791 Riverside Ave, Colton, CA	0.23 Miles ¹	Parcel Match
S3 Sold 3	1321 Redlands Ave, Colton, CA	0.35 Miles ¹	Parcel Match

¹ The Comparable "Distance from Subject" value has been calculated by the Clear Capital system.

² The Comparable "Distance from Subject" value has been provided by the Real Estate Professional.

Addendum: Report Purpose

Market Approach and Market Time

The Market Approach of this report, as established by the customer, is: **Fair Market Price**. (See definition below.)

The Marketing Time as specified by the customer is **Typical**. (See definition below.)

Definitions:

Fair Market Price

A price at which the property would sell between a willing buyer and a willing seller neither being compelled by undue pressure and both having reasonable knowledge of relevant facts.

Distressed Price

A price at which the property would sell between a willing buyer and a seller acting under duress.

Marketing Time

The amount of time the property is exposed to a pool of prospective buyers before going into contract. The customer either specifies the number of days, requests a marketing time that is typical to the subject's market area and/or requests an abbreviated marketing time.

Typical for Local Market

The estimated time required to adequately expose the subject property to the market resulting in a contract of sale.

Addendum: Report Purpose - cont.

Report Instructions

This section shows the instructions that were approved by the customer and provided to the broker prior to completing the report.

Instructions last updated: 7/17/2017

Purpose:

Please determine a fair market price for this property at which it would sell in a typical marketing time for the area.

Customer Specific Requests:

If the property is commercial or mixed use, please stop and contact Clear Capital as soon as possible

Form Help:

There are blue question marks (?) throughout this form. These are designed to offer guidance for that particular section of the form. Please click on them for help.

Comparable Requirements:

1. Please use fair market comps from the same neighborhood, block or subdivision whenever possible.
2. Please only use REO comparables if the market is driven by REOs and they are comparable in characteristics and condition.
3. Please use comps that have closed in the past 3 months to show the current market conditions or comment in the report if this is not possible. In rapidly changing markets, active listing comps should be given equal or greater weight than sold comps in your analysis.

Standard Instructions:

1. Clear Capital Code Of Conduct - Please make sure that you are always abiding by the Clear Capital Code of Conduct when completing valuation reports.
2. If the subject is currently listed, please consider all available information pertaining to the subject's condition. This information should be utilized when developing the assumption of the subject's condition.
3. Use the subject characteristics provided in the report Grid (if preloaded) to evaluate the property. This information is from a full interior appraisal and is assumed to be most accurate. If your inspection reveals obvious inaccuracies, please explain in the narrative of the report.
4. Include sufficient detail to help our mutual customer gain a complete understanding of the subject's neighborhood such as neighborhood desirability, amenities, parks, schools, commercial or industrial influences, REO activity, traffic, board-up-homes, etc.
5. Do not approach occupants or owners.
6. If the subject is a Commercial property, contact Clear Capital immediately at 530-582-5011 for direction on how to proceed with the report.
7. Please do not accept if you or your office has completed a report on this property in the last month, are currently listing this property, or have any vested interest in the subject property.
8. Clear Capital does not allow any log ins from IP addresses from foreign countries. This includes, but is not limited to; data entry services, form completion services, etc. Also, it is against Clear Capital code of conduct to share your password with anyone who is not a W2 employee in your office.
9. Clear Capital and our mutual customers greatly appreciate your expertise. If you cannot personally inspect the property, select comparables, and determine a price for the subject, please do not accept this report. Per the standards and guidelines adopted by Clear Capital and other industry leaders, the use of assistants to complete any of the aforementioned tasks is not permitted.

Report Instructions - cont.

Due to the importance of an independent opinion of price, please do not discuss your price with anyone or be influenced by list price, pending offers, accept comp packets, repair estimates or the listing agent's opinion.

1. One current, original photo of the front of the subject 2. One address verification photo 3. One street scene photo looking down the street 4. MLS listing and sold comp photos required, please comment if no MLS.

Broker Information

Broker Name	Cem Can Tumkaya	Company/Brokerage	Realty U.S.A.
License No	01440998	Address	2441 Sunflower Ave San Bernardino CA 92407
License Expiration	07/18/2024	License State	CA
Phone	9099156171	Email	tumkayan1@hotmail.com
Broker Distance to Subject	7.41 miles	Date Signed	08/30/2020

By confirming the above contact and real estate license information and submitting the report, the above signed hereby certifies and agrees that: 1) I personally took the pictures, selected comparables, and determined the price conclusion. 2) To the best of my knowledge, the statements of fact contained in this report are true and correct. 3) The reported analyses, opinions, and conclusions are my personal, impartial, and unbiased professional analyses, opinions, and conclusions. 4) I have no present or prospective interest in the property that is the subject of this report and no personal interest with respect to the parties involved. 5) I have no bias with respect to the property that is the subject of this report or to the parties involved with this assignment. 6) My compensation for completing this assignment is not contingent upon the development or reporting of a predetermined price point. 7) I did not base, either partially or completely, my analysis and/or opinion and conclusions in this report on race, color, religion, sex, age, marital status, handicap, familial status, or national origin of either the prospective owners or occupants of the subject property or of the present owners or occupants of the properties in the vicinity of the subject property or on any other basis prohibited by law. 8) I maintain errors and omissions insurance, to the extent required by state law, for all liability associated with the preparation of this Report.

Disclaimer

This document is not an appraisal as defined by USPAP (Uniform Standards of Professional Appraisal Practice). It is not to be construed as an appraisal and may not be used as such for any purpose.

Unless otherwise specifically agreed to in writing:

The intended purpose of this report is to assist the Clear Capital account holder in making decisions within the scope of applicable statutory and regulatory requirements and performing required due diligence. This document is provided solely for the use of the Clear Capital account holder and not any other party, is not intended as any guarantee of value and/or condition of the subject property and should not be relied on as such. In the event that this document is found to be defective, incorrect, negligently prepared or unfit for its authorized use, Clear Capital's sole liability shall be to promptly refund the total fee expended by the account holder for this report or to replace it at no charge to the account holder, but in no event shall Clear Capital be responsible to the account holder for any indirect or consequential damages whatsoever. This warranty is in lieu of all other warranties, express or implied, except where otherwise required by law. The account holder shall notify Clear Capital within thirty (30) days of this report's delivery to the account holder if it believes that this document is defective, incorrect, negligently prepared or unfit for its authorized use. Under no circumstances may Clear Capital forms or their contents be published, copied, replicated, or mimicked.