

Please Note: This report was completed with the following assumptions: Market Approach: **Fair Market Price** , Marketing Time: **Typical** . Important additional information relating to this report, including use and restrictions, is contained in an attached addendum which is an integral part of this report.

Address	135 Via Rojas Drive, Horizon City, TX 79928	Order ID	6824342	Property ID	28751639
Inspection Date	09/02/2020	Date of Report	09/03/2020		
Loan Number	41791	APN	H76700000201800		
Borrower Name	Catamount Properties 2018 LLC	County	El Paso		

Tracking IDs					
Order Tracking ID	09.02 BPOs	Tracking ID 1	09.02 BPOs		
Tracking ID 2	--	Tracking ID 3	--		

General Conditions

Owner	HERNANDEZ JORGE A	Condition Comments	
R. E. Taxes	\$4,134	SUBJECT IS IN AVERAGE CONDITION WITH NO APPARENT REPAIRS NOTICED TO THE EXTERIOR. THERE ARE NO RECOMMENDED REPAIRS.	
Assessed Value	\$164,038		
Zoning Classification	RESIDENTIAL		
Property Type	SFR		
Occupancy	Vacant		
Secure?	Yes (VISUAL INSPECTION)		
Ownership Type	Fee Simple		
Property Condition	Average		
Estimated Exterior Repair Cost	\$0		
Estimated Interior Repair Cost	\$0		
Total Estimated Repair	\$0		
HOA	No		
Visible From Street	Visible		
Road Type	Public		

Neighborhood & Market Data

Location Type	Suburban	Neighborhood Comments	
Local Economy	Stable	SUBJECT IS LOCATED IN THE HORIZON HILLS ESTATE SUBDIVISION LOCATED IN HORIZON CITY, TX. NEIGHBORHOOD IS ESTABLISHED WITH HOMES SIMILAR IN AGE, DESIGN AND CONSTRUCTION. NEIGHBORHOOD IS A NEWLY CONSTRUCTED NEIGHBORHOOD WITH HOMES AVERAGING LESS THAN 5 YEARS OLD IN AGE.	
Sales Prices in this Neighborhood	Low: \$152,000 High: \$239,950		
Market for this type of property	Remained Stable for the past 6 months.		
Normal Marketing Days	<90		

Current Listings

	Subject	Listing 1	Listing 2 *	Listing 3
Street Address	135 Via Rojas Drive	12849 Osmotherley	417 Beech Tree	151 N Halstead Drive
City, State	Horizon City, TX	El Paso, TX	El Paso, TX	Horizon City, TX
Zip Code	79928	79928	79928	79928
Datasource	Tax Records	MLS	MLS	MLS
Miles to Subj.	--	0.50 ¹	0.31 ¹	0.07 ¹
Property Type	SFR	SFR	SFR	SFR
Original List Price \$	\$	\$169,950	\$162,950	\$159,950
List Price \$	--	\$169,950	\$167,950	\$159,950
Original List Date		01/08/2020	03/20/2020	06/08/2020
DOM · Cumulative DOM	-- · --	153 · 239	137 · 167	2 · 87
Age (# of years)	3	1	1	1
Condition	Average	Average	Average	Average
Sales Type	--	Fair Market Value	Fair Market Value	Fair Market Value
Location	Neutral ; Residential	Neutral ; Residential	Neutral ; Residential	Neutral ; Residential
View	Neutral ; Residential	Neutral ; Residential	Neutral ; Residential	Neutral ; Residential
Style/Design	1 Story RANCH	1 Story RANCH	1 Story RANCH	1 Story RANCH
# Units	1	1	1	1
Living Sq. Feet	1,509	1,468	1,480	1,335
Bdrm · Bths · ½ Bths	4 · 2	4 · 2	4 · 2	3 · 2
Total Room #	7	7	7	6
Garage (Style/Stalls)	Attached 2 Car(s)	Attached 2 Car(s)	Attached 2 Car(s)	Attached 2 Car(s)
Basement (Yes/No)	No	No	No	No
Basement (% Fin)	0%	0%	0%	0%
Basement Sq. Ft.	--	--	--	--
Pool/Spa	--	--	--	--
Lot Size	0.12 acres	0.11 acres	0.12 acres	0.12 acres
Other	--	--	--	--

* Listing 2 is the most comparable listing to the subject.

¹ Comp's "Miles to Subject" was calculated by the system.

² Comp's "Miles to Subject" provided by Real Estate Professional.

³ Subject \$/ft based upon as-is sale price.

Listing Comments Why the comparable listing is superior or inferior to the subject.

Listing 1 LISTING #1 IS A ONE STORY SINGLE FAMILY RESIDENTIAL HOME WITH STUCCO EXTERIOR, TILE ROOFING, REFRIGERATED COOLING, DOUBLE ATTACHED GARAGE, CARPET AND TILE FLOORING.

Listing 2 LISTING #2 IS A ONE STORY SINGLE FAMILY RESIDENTIAL HOME WITH STUCCO EXTERIOR, PITCHED ROOFING, REFRIGERATED COOLING, DOUBLE ATTACHED GARAGE, CARPET AND TILE FLOORING.

Listing 3 LISTING #3 IS A ONE STORY SINGLE FAMILY RESIDENTIAL HOME WITH STUCCO EXTERIOR, PITCHED ROOFING, REFRIGERATE COOLING, DOUBLE ATTACHED GARAGE, CARPET AND TILE FLOORING.

Recent Sales

	Subject	Sold 1 *	Sold 2	Sold 3
Street Address	135 Via Rojas Drive	420 S. Halstead	163 Via Rojas Drive	137 Via Rojas Drive
City, State	Horizon City, TX	Horizon City, TX	Horizon City, TX	Horizon City, TX
Zip Code	79928	79928	79928	79928
Datasource	Tax Records	MLS	MLS	MLS
Miles to Subj.	--	0.42 ¹	0.15 ¹	0.01 ¹
Property Type	SFR	SFR	SFR	SFR
Original List Price \$	--	\$171,950	\$171,950	\$169,900
List Price \$	--	\$171,950	\$171,950	\$166,900
Sale Price \$	--	\$171,950	\$171,950	\$168,500
Type of Financing	--	Fha	Va	Va
Date of Sale	--	02/19/2020	02/26/2020	07/20/2020
DOM · Cumulative DOM	-- · --	51 · 65	56 · 72	8 · 82
Age (# of years)	3	1	1	3
Condition	Average	Average	Average	Average
Sales Type	--	Fair Market Value	Fair Market Value	Fair Market Value
Location	Neutral ; Residential	Neutral ; Residential	Neutral ; Residential	Neutral ; Residential
View	Neutral ; Residential	Neutral ; Residential	Neutral ; Residential	Neutral ; Residential
Style/Design	1 Story RANCH	1 Story RANCH	1 Story RANCH	1 Story RANCH
# Units	1	1	1	1
Living Sq. Feet	1,509	1,527	1,527	1,335
Bdrm · Bths · ½ Bths	4 · 2	3 · 2	3 · 2	3 · 2
Total Room #	7	6	6	6
Garage (Style/Stalls)	Attached 2 Car(s)	Attached 2 Car(s)	Attached 2 Car(s)	Attached 2 Car(s)
Basement (Yes/No)	No	No	No	No
Basement (% Fin)	0%	0%	0%	0%
Basement Sq. Ft.	--	--	--	--
Pool/Spa	--	--	--	--
Lot Size	0.12 acres	0.12 acres	0.12 acres	0.13 acres
Other	--	--	--	--
Net Adjustment	--	+\$1,000	+\$1,000	+\$1,000
Adjusted Price	--	\$172,950	\$172,950	\$169,500

* Sold 1 is the most comparable sale to the subject.

¹ Comp's "Miles to Subject" was calculated by the system.

² Comp's "Miles to Subject" provided by Real Estate Professional.

³ Subject \$/ft based upon as-is sale price.

Recent Sales - Cont.

Reasons for Adjustments Why the comparable sale is superior or inferior to the subject.

Sold 1 SALES #1 IS A ONE STORY SINGLE FAMILY RESIDENTIAL HOME WITH STUCCO EXTERIOR, MIXED, TILE ROOFING, REFRIGERATED COOLING, DOUBLE ATTACHED GARAGE, TILE AND CARPET FLOORING.

Sold 2 SALES #2 IS A ONE STORY SINGLE FAMILY RESIDENTIAL HOME WITH STUCCO EXTERIOR, MIXED, TILE ROOFING, REFRIGERATED COOLING, DOUBLE ATTACHED GARAGE, TILE AND CARPET FLOORING.

Sold 3 SALES #3 IS A ONE STORY SINGLE FAMILY RESIDENTIAL HOME WITH STUCCO EXTERIOR, FLAT ROOFING, REFRIGERATED COOLING, DOUBLE ATTACHED GARAGE, CARPET AND TILE FLOORING.

Subject Sales & Listing History

Current Listing Status	Not Currently Listed		Listing History Comments				
Listing Agency/Firm			SUBJECT WAS LISTED ON 01/09/2018 FOR \$161,450 AND SOLD 12/31/2018 FOR \$161,450				
Listing Agent Name							
Listing Agent Phone							
# of Removed Listings in Previous 12 Months	0						
# of Sales in Previous 12 Months	0						
Original List Date	Original List Price	Final List Date	Final List Price	Result	Result Date	Result Price	Source

Marketing Strategy

	As Is Price	Repaired Price
Suggested List Price	\$171,500	\$171,500
Sales Price	\$171,500	\$171,500
30 Day Price	\$169,500	--
Comments Regarding Pricing Strategy		
PRICED AS IS CONDITION WITH SOLD COMPS WITHIN A ONE MILE RADIUS AND A SALES DATE OF 12 MONTHS BACK.		

Clear Capital Quality Assurance Comments Addendum

Reviewer's Notes	The broker's as-is conclusion reflects the market for the subject. Comps are within a reasonable distance, relatively current, and accurately reflect the subject's defining characteristics. Thus, the as-is conclusion appears to be adequately supported.
-------------------------	--

Subject Photos



Front



Address Verification



Side



Side



Side



Street

Subject Photos



Street

Listing Photos

L1 12849 OSMOTHERLEY
El Paso, TX 79928



Front

L2 417 Beech Tree
El Paso, TX 79928



Front

L3 151 N Halstead Drive
Horizon City, TX 79928



Front

Sales Photos

S1 420 S. HALSTEAD
Horizon City, TX 79928



Front

S2 163 VIA ROJAS Drive
Horizon City, TX 79928



Front

S3 137 Via Rojas Drive
Horizon City, TX 79928



Front

ClearMaps Addendum

Address ★ 135 Via Rojas Drive, Horizon City, TX 79928

Loan Number 41791

Suggested List \$171,500

Suggested Repaired \$171,500

Sale \$171,500

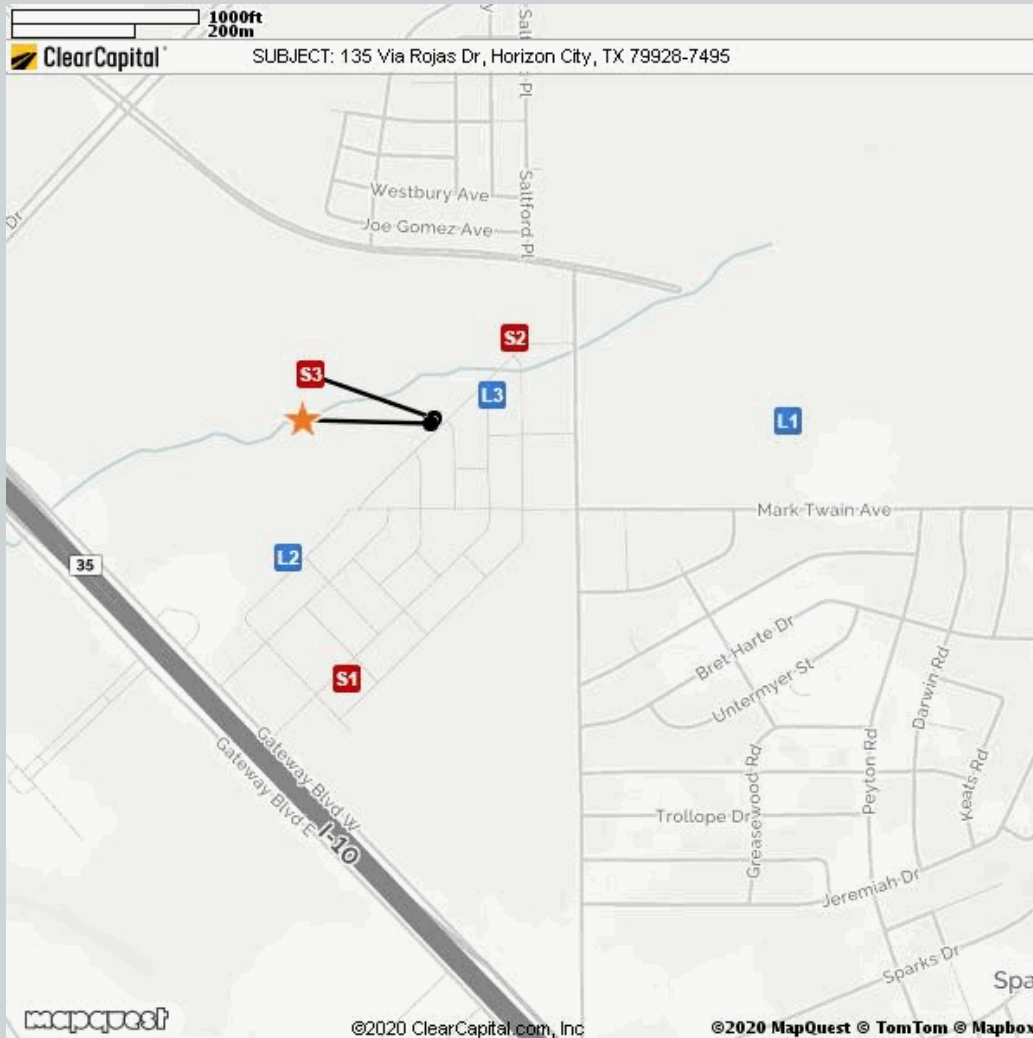

Comparable

Address

Miles to Subject

Mapping Accuracy

Comparable	Address	Miles to Subject	Mapping Accuracy
★ Subject	135 Via Rojas Dr, Horizon City, TX	--	Parcel Match
L1 Listing 1	12849 Osmotherley, El Paso, TX	0.50 Miles ¹	Parcel Match
L2 Listing 2	417 Beech Tree, El Paso, TX	0.31 Miles ¹	Parcel Match
L3 Listing 3	151 N Halstead Drive, El Paso, TX	0.07 Miles ¹	Parcel Match
S1 Sold 1	420 S. Halstead, El Paso, TX	0.42 Miles ¹	Parcel Match
S2 Sold 2	163 Via Rojas Drive, El Paso, TX	0.15 Miles ¹	Parcel Match
S3 Sold 3	137 Via Rojas Drive, El Paso, TX	0.01 Miles ¹	Parcel Match

¹ The Comparable "Distance from Subject" value has been calculated by the Clear Capital system.

² The Comparable "Distance from Subject" value has been provided by the Real Estate Professional.

Addendum: Report Purpose

Market Approach and Market Time

The Market Approach of this report, as established by the customer, is: **Fair Market Price**. (See definition below.)

The Marketing Time as specified by the customer is **Typical**. (See definition below.)

Definitions:

Fair Market Price	A price at which the property would sell between a willing buyer and a willing seller neither being compelled by undue pressure and both having reasonable knowledge of relevant facts.
Distressed Price	A price at which the property would sell between a willing buyer and a seller acting under duress.
Marketing Time	The amount of time the property is exposed to a pool of prospective buyers before going into contract. The customer either specifies the number of days, requests a marketing time that is typical to the subject's market area and/or requests an abbreviated marketing time.
Typical for Local Market	The estimated time required to adequately expose the subject property to the market resulting in a contract of sale.

Addendum: Report Purpose - cont.

Report Instructions

This section shows the instructions that were approved by the customer and provided to the broker prior to completing the report.

*** Please Note: This is a RUSH assignment. Do not accept if you cannot meet the current due date and time. Please reference the set terms and contact Clear Capital at 530.582.5011 if you require any changes. Thanks! ***

Instructions last updated: 7/17/2017

Purpose:

Please determine a fair market price for this property at which it would sell in a typical marketing time for the area.

Customer Specific Requests:

If the property is commercial or mixed use, please stop and contact Clear Capital as soon as possible

Form Help:

There are blue question marks (?) throughout this form. These are designed to offer guidance for that particular section of the form. Please click on them for help.

Comparable Requirements:

1. Please use fair market comps from the same neighborhood, block or subdivision whenever possible.
2. Please only use REO comparables if the market is driven by REOs and they are comparable in characteristics and condition.
3. Please use comps that have closed in the past 3 months to show the current market conditions or comment in the report if this is not possible. In rapidly changing markets, active listing comps should be given equal or greater weight than sold comps in your analysis.

Standard Instructions:

1. Clear Capital Code Of Conduct - Please make sure that you are always abiding by the Clear Capital Code of Conduct when completing valuation reports.
2. If the subject is currently listed, please consider all available information pertaining to the subject's condition. This information should be utilized when developing the assumption of the subject's condition.
3. Use the subject characteristics provided in the report Grid (if preloaded) to evaluate the property. This information is from a full interior appraisal and is assumed to be most accurate. If your inspection reveals obvious inaccuracies, please explain in the narrative of the report.
4. Include sufficient detail to help our mutual customer gain a complete understanding of the subject's neighborhood such as neighborhood desirability, amenities, parks, schools, commercial or industrial influences, REO activity, traffic, board-up-homes, etc.
5. Do not approach occupants or owners.
6. If the subject is a Commercial property, contact Clear Capital immediately at 530-582-5011 for direction on how to proceed with the report.
7. Please do not accept if you or your office has completed a report on this property in the last month, are currently listing this property, or have any vested interest in the subject property.
8. Clear Capital does not allow any log ins from IP addresses from foreign countries. This includes, but is not limited to; data entry services, form completion services, etc. Also, it is against Clear Capital code of conduct to share your password with anyone who is not a W2 employee in your office.
9. Clear Capital and our mutual customers greatly appreciate your expertise. If you cannot

Report Instructions - cont.

personally inspect the property, select comparables, and determine a price for the subject, please do not accept this report. Per the standards and guidelines adopted by Clear Capital and other industry leaders, the use of assistants to complete any of the aforementioned tasks is not permitted.

Due to the importance of an independent opinion of price, please do not discuss your price with anyone or be influenced by list price, pending offers, accept comp packets, repair estimates or the listing agent's opinion.

1. One current, original photo of the front of the subject 2. One address verification photo 3. One street scene photo looking down the street 4. MLS listing and sold comp photos required, please comment if no MLS.

Broker Information

Broker Name	Alejandro Guerrero	Company/Brokerage	GUERRERO & ASSOCIATES
License No	386565	Address	3428 BROOKROCK ST EL PASO TX 79935
License Expiration	09/30/2022	License State	TX
Phone	9154790539	Email	bpo@bank4closure.com
Broker Distance to Subject	8.78 miles	Date Signed	09/03/2020

By confirming the above contact and real estate license information and submitting the report, the above signed hereby certifies and agrees that: 1) I personally took the pictures, selected comparables, and determined the price conclusion. 2) To the best of my knowledge, the statements of fact contained in this report are true and correct. 3) The reported analyses, opinions, and conclusions are my personal, impartial, and unbiased professional analyses, opinions, and conclusions. 4) I have no present or prospective interest in the property that is the subject of this report and no personal interest with respect to the parties involved. 5) I have no bias with respect to the property that is the subject of this report or to the parties involved with this assignment. 6) My compensation for completing this assignment is not contingent upon the development or reporting of a predetermined price point. 7) I did not base, either partially or completely, my analysis and/or opinion and conclusions in this report on race, color, religion, sex, age, marital status, handicap, familial status, or national origin of either the prospective owners or occupants of the subject property or of the present owners or occupants of the properties in the vicinity of the subject property or on any other basis prohibited by law. 8) I maintain errors and omissions insurance, to the extent required by state law, for all liability associated with the preparation of this Report.

Disclaimer

THIS REPORT SHOULD NOT BE CONSIDERED AN APPRAISAL. In making any decision that relies upon my work, you should know that I have not followed the guidelines for development of an appraisal or analysis contained in the Uniform Standards of Professional Appraisal Practice of the Appraisal Foundation.

Unless otherwise specifically agreed to in writing:

The intended purpose of this report is to assist the Clear Capital account holder in making decisions within the scope of applicable statutory and regulatory requirements and performing required due diligence. This document is provided solely for the use of the Clear Capital account holder and not any other party, is not intended as any guarantee of value and/or condition of the subject property and should not be relied on as such. In the event that this document is found to be defective, incorrect, negligently prepared or unfit for its authorized use, Clear Capital's sole liability shall be to promptly refund the total fee expended by the account holder for this report or to replace it at no charge to the account holder, but in no event shall Clear Capital be responsible to the account holder for any indirect or consequential damages whatsoever. This warranty is in lieu of all other warranties, express or implied, except where otherwise required by law. The account holder shall notify Clear Capital within thirty (30) days of this report's delivery to the account holder if it believes that this document is defective, incorrect, negligently prepared or unfit for its authorized use. Under no circumstances may Clear Capital forms or their contents be published, copied, replicated, or mimicked.