

Please Note: This report was completed with the following assumptions: Market Approach: **Fair Market Price** , Marketing Time: **Typical** . Important additional information relating to this report, including use and restrictions, is contained in an attached addendum which is an integral part of this report.

Address	740 Letts Avenue, Corcoran, CA 93212	Order ID	6926031	Property ID	29078224
Inspection Date	11/08/2020	Date of Report	11/09/2020		
Loan Number	42427	APN	0310114019000		
Borrower Name	Breckenridge Property Fund 2016 LLC	County	Kings		

Tracking IDs					
Order Tracking ID	1106BPOs	Tracking ID 1	1106BPOs		
Tracking ID 2	--	Tracking ID 3	--		

General Conditions

Owner	John Mote	Condition Comments	
R. E. Taxes	\$643	Removal of boards on window and minor trim repair. Estimate replacement included of windows if any need to be replaced. The Subject Property is an average home in a rural community. The Subject appears to be in conformity with surrounding homes. The subject Property also appears construction to surrounding homes and in the immediate proximity to schools and shopping. The subject property is located near and has access to the local freeway system which facilitates easy commuting and supports local industry in the Subject area. The Exterior of the Subject Property appears to need no repairs and it is assumed that the Interior of the Subject is in Similar condition.	
Assessed Value	\$47,098		
Zoning Classification	R-1		
Property Type	SFR		
Occupancy	Vacant		
Secure?	Yes		
(Windows are boarded up for safety reasons. Home is locked up securely.)			
Ownership Type	Fee Simple		
Property Condition	Average		
Estimated Exterior Repair Cost	\$3,000		
Estimated Interior Repair Cost	\$0		
Total Estimated Repair	\$3,000		
HOA	No		
Visible From Street	Visible		
Road Type	Public		

Neighborhood & Market Data

Location Type	Rural	Neighborhood Comments	
Local Economy	Stable	The Subject Neighborhood appears to be an average community of homes in the First Time Buyer or the Move-up, upwardly mobile residence faction . The proximity to schools and shopping appears to add to the desirability and general appeal of these residences. All houses appear in general conformity to current community trends. Local marketability and selling trends appear stable. Market consists of primarily arms-length transactions, with REO and Short Sale properties making up less than 5% of current market. They have not been included in this report as they are not an accurate r...	
Sales Prices in this Neighborhood	Low: \$170,000 High: \$195,000		
Market for this type of property	Remained Stable for the past 6 months.		
Normal Marketing Days	<90		

Neighborhood Comments

The Subject Neighborhood appears to be an average community of homes in the First Time Buyer or the Move-up, upwardly mobile residence faction . The proximity to schools and shopping appears to add to the desirability and general appeal of these residences. All houses appear in general conformity to current community trends. Local marketability and selling trends appear stable. Market consists of primarily arms-length transactions, with REO and Short Sale properties making up less than 5% of current market. They have not been included in this report as they are not an accurate representation of values in current market.

Current Listings

	Subject	Listing 1	Listing 2 *	Listing 3
Street Address	740 Letts Avenue	1408 N East St	1012 Claire Ave	1202 Brokaw
City, State	Corcoran, CA	Hanford, CA	Corcoran, CA	Corcoran, CA
Zip Code	93212	93230	93212	93212
Datasource	Tax Records	MLS	MLS	MLS
Miles to Subj.	--	17.01 ¹	0.26 ¹	0.31 ¹
Property Type	SFR	SFR	SFR	SFR
Original List Price \$	\$	\$170,000	\$174,500	\$183,500
List Price \$	--	\$170,000	\$174,500	\$183,500
Original List Date		09/08/2020	07/02/2020	10/14/2020
DOM · Cumulative DOM	-- · --	61 · 62	129 · 130	25 · 26
Age (# of years)	78	73	70	84
Condition	Average	Average	Average	Average
Sales Type	--	Fair Market Value	Fair Market Value	Fair Market Value
Location	Neutral ; Residential	Neutral ; Residential	Neutral ; Residential	Neutral ; Residential
View	Neutral ; Residential	Neutral ; Residential	Neutral ; Residential	Neutral ; Residential
Style/Design	1 Story Ranch	1 Story Ranch	1 Story Ranch	1 Story Ranch
# Units	1	1	1	1
Living Sq. Feet	1,780	1,200	1,275	1,034
Bdrm · Bths · ½ Bths	2 · 1	2 · 2	3 · 1	3 · 1
Total Room #	5	5	5	5
Garage (Style/Stalls)	Detached 2 Car(s)	Attached 2 Car(s)	Attached 2 Car(s)	None
Basement (Yes/No)	No	No	No	No
Basement (% Fin)	0%	0%	0%	0%
Basement Sq. Ft.	--	--	--	--
Pool/Spa	--	--	--	--
Lot Size	0.31 acres	0.16 acres	0.18 acres	0.14 acres
Other	--	MLS#206702	MLS#205411	MLS#207422

* Listing 2 is the most comparable listing to the subject.

¹ Comp's "Miles to Subject" was calculated by the system.

² Comp's "Miles to Subject" provided by Real Estate Professional.

³ Subject \$/ft based upon as-is sale price.

Listing Comments Why the comparable listing is superior or inferior to the subject.

Listing 1 Comparable # 1 is inferior to subject in square footage. Comparable # 1 is inferior to subject in lot size. Comparable # 1 is similar to subject in age

Listing 2 Comparable # 2 is inferior to subject in square footage. Comparable # 2 is inferior to subject in lot size. Comparable # 2 is similar to subject in age

Listing 3 Comparable # 3 is inferior to subject in square footage. Comparable # 3 is inferior to subject in lot size. Comparable # 3 is similar to subject in age

Recent Sales

	Subject	Sold 1 *	Sold 2	Sold 3
Street Address	740 Letts Avenue	1624 Hale Ave	1017 Jepson Ave	700 Estes
City, State	Corcoran, CA	Corcoran, CA	Corcoran, CA	Corcoran, CA
Zip Code	93212	93212	93212	93212
Datasource	Tax Records	MLS	MLS	MLS
Miles to Subj.	--	0.72 ¹	0.57 ¹	0.11 ¹
Property Type	SFR	SFR	SFR	SFR
Original List Price \$	--	\$170,000	\$170,000	\$195,000
List Price \$	--	\$170,000	\$170,000	\$195,000
Sale Price \$	--	\$170,000	\$170,000	\$195,000
Type of Financing	--	Cash	Cash	Fha
Date of Sale	--	03/25/2020	07/03/2020	08/24/2020
DOM · Cumulative DOM	-- · --	133 · 133	35 · 37	173 · 173
Age (# of years)	78	79	71	66
Condition	Average	Average	Average	Average
Sales Type	--	Fair Market Value	Fair Market Value	Fair Market Value
Location	Neutral ; Residential	Neutral ; Residential	Neutral ; Residential	Neutral ; Residential
View	Neutral ; Residential	Neutral ; Residential	Neutral ; Residential	Neutral ; Residential
Style/Design	1 Story Ranch	1 Story Ranch	1 Story Ranch	1 Story Ranch
# Units	1	1	1	1
Living Sq. Feet	1,780	1,499	1,320	1,675
Bdrm · Bths · ½ Bths	2 · 1	3 · 1	3 · 1	3 · 2
Total Room #	5	5	5	6
Garage (Style/Stalls)	Detached 2 Car(s)	Carport 1 Car	None	Detached 2 Car(s)
Basement (Yes/No)	No	No	No	No
Basement (% Fin)	0%	0%	0%	0%
Basement Sq. Ft.	--	--	--	--
Pool/Spa	--	--	--	--
Lot Size	0.31 acres	0.26 acres	0.23 acres	0.27 acres
Other	--	MLS#201590	MLS#204809	MLS#203496
Net Adjustment	--	\$0	\$0	\$0
Adjusted Price	--	\$170,000	\$170,000	\$195,000

* Sold 1 is the most comparable sale to the subject.

¹ Comp's "Miles to Subject" was calculated by the system.

² Comp's "Miles to Subject" provided by Real Estate Professional.

³ Subject \$/ft based upon as-is sale price.

Recent Sales - Cont.

Reasons for Adjustments Why the comparable sale is superior or inferior to the subject.

- Sold 1** Comparable # 1 is inferior to subject in square footage. Comparable # 1 is inferior to subject in lot size. Comparable # 1 is similar to subject in age
- Sold 2** Comparable # 2 is inferior to subject in square footage. Comparable # 2 is inferior to subject in lot size. Comparable # 2 is similar to subject in ag
- Sold 3** Comparable # 3 is inferior to subject in square footage. Comparable # 3 is inferior to subject in lot size. Comparable # 3 is similar to subject in age

Subject Sales & Listing History

Current Listing Status	Not Currently Listed	Listing History Comments					
Listing Agency/Firm		No 12-month listing history.					
Listing Agent Name							
Listing Agent Phone							
# of Removed Listings in Previous 12 Months	0						
# of Sales in Previous 12 Months	0						
Original List Date	Original List Price	Final List Date	Final List Price	Result	Result Date	Result Price	Source

Marketing Strategy

	As Is Price	Repaired Price
Suggested List Price	\$170,000	\$173,000
Sales Price	\$170,000	\$173,000
30 Day Price	\$170,000	--
Comments Regarding Pricing Strategy		
Some, or all of the following exceptions may have occurred during this BPO because of limited Comparable Properties: I May have Utilized Comparable Sales or Listings which exceeded Age, Size, or Standardized Distance Parameters. *In spite of the Exceptions made, the Comparables used are like kind Comps and reflect an accurate assessment of value for the Subject Property. Low inventory in this market area. Search results within 20- miles radius.		

Clear Capital Quality Assurance Comments Addendum

Reviewer's Notes The broker's as-is conclusion reflects the market for the subject. Comps are within a reasonable distance, relatively current, and accurately reflect the subject's defining characteristics. Thus, the as-is conclusion appears to be adequately supported.

Subject Photos



Front



Address Verification



Address Verification



Side



Side

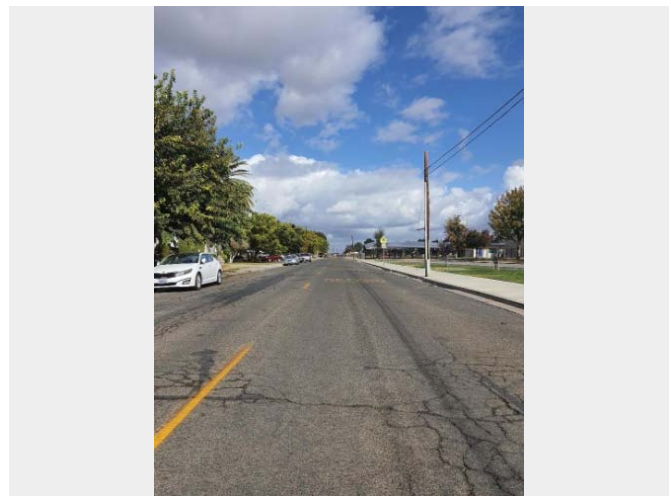

Street

Subject Photos



Street

Listing Photos

L1 1408 N East ST
Hanford, CA 93230



Front

L2 1012 Claire Ave
Corcoran, CA 93212



Front

L3 1202 Brokaw
Corcoran, CA 93212



Front

Sales Photos

S1 1624 Hale Ave
Corcoran, CA 93212



Front

S2 1017 Jepson Ave
Corcoran, CA 93212



Front

S3 700 Estes
Corcoran, CA 93212



Front

ClearMaps Addendum

Address ★ 740 Letts Avenue, Corcoran, CA 93212

Loan Number 42427

Suggested List \$170,000

Suggested Repaired \$173,000

Sale \$170,000

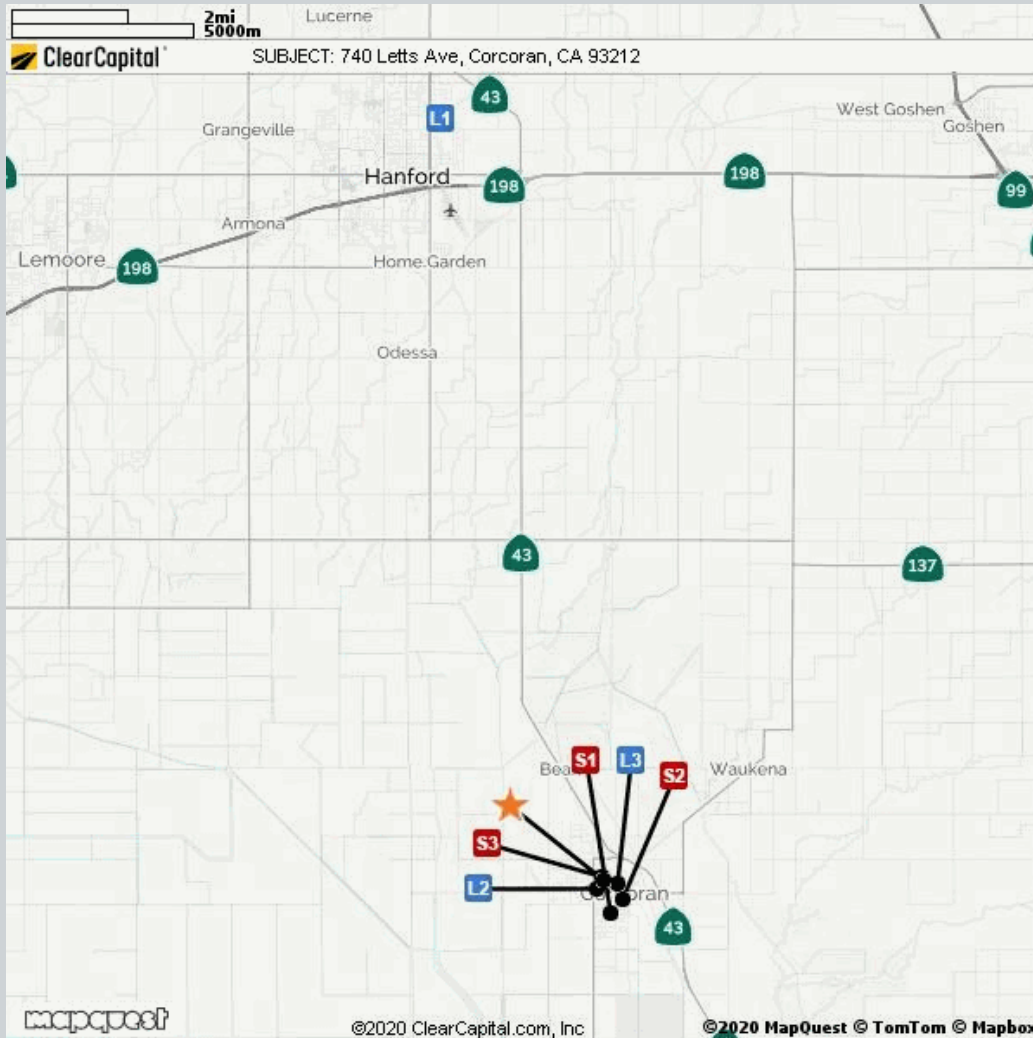

Comparable	Address	Miles to Subject	Mapping Accuracy
★ Subject	740 Letts Avenue, Corcoran, CA 93212	--	Parcel Match
L1 Listing 1	1408 N East St, Hanford, CA 93230	17.01 Miles ¹	Parcel Match
L2 Listing 2	1012 Claire Ave, Corcoran, CA 93212	0.26 Miles ¹	Parcel Match
L3 Listing 3	1202 Brokaw, Corcoran, CA 93212	0.31 Miles ¹	Parcel Match
S1 Sold 1	1624 Hale Ave, Corcoran, CA 93212	0.72 Miles ¹	Parcel Match
S2 Sold 2	1017 Jepson Ave, Corcoran, CA 93212	0.57 Miles ¹	Parcel Match
S3 Sold 3	700 Estes, Corcoran, CA 93212	0.11 Miles ¹	Parcel Match

¹ The Comparable "Distance from Subject" value has been calculated by the Clear Capital system.

² The Comparable "Distance from Subject" value has been provided by the Real Estate Professional.

Addendum: Report Purpose

Market Approach and Market Time

The Market Approach of this report, as established by the customer, is: **Fair Market Price**. (See definition below.)

The Marketing Time as specified by the customer is **Typical**. (See definition below.)

Definitions:

Fair Market Price

A price at which the property would sell between a willing buyer and a willing seller neither being compelled by undue pressure and both having reasonable knowledge of relevant facts.

Distressed Price

A price at which the property would sell between a willing buyer and a seller acting under duress.

Marketing Time

The amount of time the property is exposed to a pool of prospective buyers before going into contract. The customer either specifies the number of days, requests a marketing time that is typical to the subject's market area and/or requests an abbreviated marketing time.

Typical for Local Market

The estimated time required to adequately expose the subject property to the market resulting in a contract of sale.

Addendum: Report Purpose - cont.

Report Instructions

This section shows the instructions that were approved by the customer and provided to the broker prior to completing the report.

Instructions last updated: 7/17/2017

Purpose:

Please determine a fair market price for this property at which it would sell in a typical marketing time for the area.

Customer Specific Requests:

If the property is commercial or mixed use, please stop and contact Clear Capital as soon as possible

Form Help:

There are blue question marks (?) throughout this form. These are designed to offer guidance for that particular section of the form. Please click on them for help.

Comparable Requirements:

1. Please use fair market comps from the same neighborhood, block or subdivision whenever possible.
2. Please only use REO comparables if the market is driven by REOs and they are comparable in characteristics and condition.
3. Please use comps that have closed in the past 3 months to show the current market conditions or comment in the report if this is not possible. In rapidly changing markets, active listing comps should be given equal or greater weight than sold comps in your analysis.

Standard Instructions:

1. Clear Capital Code Of Conduct - Please make sure that you are always abiding by the Clear Capital Code of Conduct when completing valuation reports.
2. If the subject is currently listed, please consider all available information pertaining to the subject's condition. This information should be utilized when developing the assumption of the subject's condition.
3. Use the subject characteristics provided in the report Grid (if preloaded) to evaluate the property. This information is from a full interior appraisal and is assumed to be most accurate. If your inspection reveals obvious inaccuracies, please explain in the narrative of the report.
4. Include sufficient detail to help our mutual customer gain a complete understanding of the subject's neighborhood such as neighborhood desirability, amenities, parks, schools, commercial or industrial influences, REO activity, traffic, board-up-homes, etc.
5. Do not approach occupants or owners.
6. If the subject is a Commercial property, contact Clear Capital immediately at 530-582-5011 for direction on how to proceed with the report.
7. Please do not accept if you or your office has completed a report on this property in the last month, are currently listing this property, or have any vested interest in the subject property.
8. Clear Capital does not allow any log ins from IP addresses from foreign countries. This includes, but is not limited to; data entry services, form completion services, etc. Also, it is against Clear Capital code of conduct to share your password with anyone who is not a W2 employee in your office.
9. Clear Capital and our mutual customers greatly appreciate your expertise. If you cannot personally inspect the property, select comparables, and determine a price for the subject, please do not accept this report. Per the standards and guidelines adopted by Clear Capital and other industry leaders, the use of assistants to complete any of the aforementioned tasks is not permitted.

Report Instructions - cont.

Due to the importance of an independent opinion of price, please do not discuss your price with anyone or be influenced by list price, pending offers, accept comp packets, repair estimates or the listing agent's opinion.

1. One current, original photo of the front of the subject 2. One address verification photo 3. One street scene photo looking down the street 4. MLS listing and sold comp photos required, please comment if no MLS.

Broker Information

Broker Name	Cathy Vowell	Company/Brokerage	Madrids Team
License No	01446683	Address	1722 W. Pleasant Tulare CA 93274
License Expiration	08/22/2024	License State	CA
Phone	5592803284	Email	cozzeecat2000@yahoo.com
Broker Distance to Subject	13.57 miles	Date Signed	11/09/2020

By confirming the above contact and real estate license information and submitting the report, the above signed hereby certifies and agrees that: 1) I personally took the pictures, selected comparables, and determined the price conclusion. 2) To the best of my knowledge, the statements of fact contained in this report are true and correct. 3) The reported analyses, opinions, and conclusions are my personal, impartial, and unbiased professional analyses, opinions, and conclusions. 4) I have no present or prospective interest in the property that is the subject of this report and no personal interest with respect to the parties involved. 5) I have no bias with respect to the property that is the subject of this report or to the parties involved with this assignment. 6) My compensation for completing this assignment is not contingent upon the development or reporting of a predetermined price point. 7) I did not base, either partially or completely, my analysis and/or opinion and conclusions in this report on race, color, religion, sex, age, marital status, handicap, familial status, or national origin of either the prospective owners or occupants of the subject property or of the present owners or occupants of the properties in the vicinity of the subject property or on any other basis prohibited by law. 8) I maintain errors and omissions insurance, to the extent required by state law, for all liability associated with the preparation of this Report.

Disclaimer

This document is not an appraisal as defined by USPAP (Uniform Standards of Professional Appraisal Practice). It is not to be construed as an appraisal and may not be used as such for any purpose.

Unless otherwise specifically agreed to in writing:

The intended purpose of this report is to assist the Clear Capital account holder in making decisions within the scope of applicable statutory and regulatory requirements and performing required due diligence. This document is provided solely for the use of the Clear Capital account holder and not any other party, is not intended as any guarantee of value and/or condition of the subject property and should not be relied on as such. In the event that this document is found to be defective, incorrect, negligently prepared or unfit for its authorized use, Clear Capital's sole liability shall be to promptly refund the total fee expended by the account holder for this report or to replace it at no charge to the account holder, but in no event shall Clear Capital be responsible to the account holder for any indirect or consequential damages whatsoever. This warranty is in lieu of all other warranties, express or implied, except where otherwise required by law. The account holder shall notify Clear Capital within thirty (30) days of this report's delivery to the account holder if it believes that this document is defective, incorrect, negligently prepared or unfit for its authorized use. Under no circumstances may Clear Capital forms or their contents be published, copied, replicated, or mimicked.