

Please Note: This report was completed with the following assumptions: Market Approach: **Fair Market Price** , Marketing Time: **Typical** . Important additional information relating to this report, including use and restrictions, is contained in an attached addendum which is an integral part of this report.

Address	466 Taylor Street, Twin Falls, ID 83301	Order ID	6965158	Property ID	29168419
Inspection Date	12/01/2020	Date of Report	12/03/2020		
Loan Number	42615	APN	RPT46810010050		
Borrower Name	Breckenridge Property Fund 2016 LLC	County	Twin Falls		

Tracking IDs					
Order Tracking ID	1130BPOs	Tracking ID 1	1130BPOs		
Tracking ID 2	--	Tracking ID 3	--		

General Conditions

Owner	James Delgado	Condition Comments	
R. E. Taxes	\$1,331	subject appears to be in average condition and no repairs were noted from drive by inspection. located in an area of similar type homes in an established neighborhood. fenced lot and shopping and schools are close by. located near a small mall area which does not affect the value of the subject as there is very little traffic involved the area.	
Assessed Value	\$149,026		
Zoning Classification	SFR		
Property Type	SFR		
Occupancy	Occupied		
Ownership Type	Fee Simple		
Property Condition	Average		
Estimated Exterior Repair Cost	\$0		
Estimated Interior Repair Cost	\$0		
Total Estimated Repair	\$0		
HOA	No		
Visible From Street	Visible		
Road Type	Public		

Neighborhood & Market Data

Location Type	Suburban	Neighborhood Comments	
Local Economy	Improving	located in an established older neighborhood of similar type homes and all appear to be well maintained. Shopping and schools are close by. small mall close by but does not affect value of the area as it is small and does not attract a lot of traffic.	
Sales Prices in this Neighborhood	Low: \$150,000 High: \$225,000		
Market for this type of property	Increased 2 % in the past 6 months.		
Normal Marketing Days	<90		

Current Listings

	Subject	Listing 1	Listing 2	Listing 3 *
Street Address	466 Taylor Street	788 Grant	1049 Plain View	2054 11th Ave.
City, State	Twin Falls, ID	Twin Falls, ID	Twin Falls, ID	Twin Falls, ID
Zip Code	83301	83301	83301	83301
Datasource	Tax Records	MLS	MLS	MLS
Miles to Subj.	--	0.29 ¹	1.81 ¹	1.24 ¹
Property Type	SFR	SFR	SFR	SFR
Original List Price \$	\$	\$208,700	\$199,900	\$200,000
List Price \$	--	\$208,700	\$199,900	\$200,000
Original List Date		11/19/2020	11/27/2020	11/04/2020
DOM · Cumulative DOM	-- · --	13 · 14	5 · 6	28 · 29
Age (# of years)	67	73	60	70
Condition	Average	Average	Average	Average
Sales Type	--	Fair Market Value	Fair Market Value	Fair Market Value
Location	Neutral ; Residential	Neutral ; Residential	Neutral ; Residential	Neutral ; Residential
View	Neutral ; Residential	Neutral ; Residential	Neutral ; Residential	Neutral ; Residential
Style/Design	1 Story ranch	1 Story ranch	1 Story ranch	1 Story ranch
# Units	1	1	1	1
Living Sq. Feet	1,288	1,418	1,125	1,243
Bdrm · Bths · ½ Bths	2 · 1	3 · 1	3 · 1	3 · 1
Total Room #	5	5	5	5
Garage (Style/Stalls)	None	Carport 1 Car	Attached 1 Car	None
Basement (Yes/No)	Yes	No	Yes	No
Basement (% Fin)	50%	0%	50%	0%
Basement Sq. Ft.	1,288	--	1,125	--
Pool/Spa	--	--	--	--
Lot Size	.14 acres	.23 acres	.40 acres	.18 acres
Other	storage shed	storage shed	storage shed	storage shed

* Listing 3 is the most comparable listing to the subject.

¹ Comp's "Miles to Subject" was calculated by the system.

² Comp's "Miles to Subject" provided by Real Estate Professional.

³ Subject \$/ft based upon as-is sale price.

Listing Comments Why the comparable listing is superior or inferior to the subject.

Listing 1 located in a similar area as the subject, no basement and has an attached carport, fenced backyard and nicely landscaped. additional bedroom on main level. little larger yard.

Listing 2 larger lot than subject, similar neighborhood location. brick exterior with an attached garage. similar size and condition as the subject. storage shed, fenced yard and auto sprinkler.

Listing 3 similar location and condition as the subject. no bsement, fenced back yard and storage shed. schools and shopping are close by.

Recent Sales

	Subject	Sold 1 *	Sold 2	Sold 3
Street Address	466 Taylor Street	159 Borah Ave. W	276 Borah Ave. W	1721 Borah Ave. E
City, State	Twin Falls, ID	Twin Falls, ID	Twin Falls, ID	Twin Falls, ID
Zip Code	83301	83301	83301	83301
Datasource	Tax Records	MLS	MLS	MLS
Miles to Subj.	--	0.79 ¹	0.48 ¹	0.71 ¹
Property Type	SFR	SFR	SFR	SFR
Original List Price \$	--	\$191,000	\$189,000	\$185,000
List Price \$	--	\$191,000	\$189,000	\$185,000
Sale Price \$	--	\$191,000	\$183,000	\$185,000
Type of Financing	--	Va	Conventional	Conventional
Date of Sale	--	11/06/2020	10/07/2020	10/19/2020
DOM · Cumulative DOM	-- · --	2 · 46	15 · 57	2 · 60
Age (# of years)	67	64	65	71
Condition	Average	Average	Average	Average
Sales Type	--	Fair Market Value	Fair Market Value	Fair Market Value
Location	Neutral ; Residential	Neutral ; Residential	Neutral ; Residential	Neutral ; Residential
View	Neutral ; Residential	Neutral ; Residential	Neutral ; Residential	Neutral ; Residential
Style/Design	1 Story ranch	1 Story ranch	1 Story ranch	1 Story ranch
# Units	1	1	1	1
Living Sq. Feet	1,288	1,212	1,188	1,222
Bdrm · Bths · ½ Bths	2 · 1	2 · 1	3 · 1	3 · 1
Total Room #	5	5	5	5
Garage (Style/Stalls)	None	None	Attached 1 Car	None
Basement (Yes/No)	Yes	Yes	No	Yes
Basement (% Fin)	50%	50%	0%	50%
Basement Sq. Ft.	1288	864	--	682
Pool/Spa	--	--	--	--
Lot Size	.14 acres	.14 acres	.18 acres	.22 acres
Other	storage shed	storage shed	storage shed	storage shed
Net Adjustment	--	+\$500	+\$2,000	+\$1,000
Adjusted Price	--	\$191,500	\$185,000	\$186,000

* Sold 1 is the most comparable sale to the subject.

¹ Comp's "Miles to Subject" was calculated by the system.

² Comp's "Miles to Subject" provided by Real Estate Professional.

³ Subject \$/ft based upon as-is sale price.

Recent Sales - Cont.

Reasons for Adjustments Why the comparable sale is superior or inferior to the subject.

- Sold 1** located in a similar area, style and condition as the subject. fully fenced yard and nicely landscaped. schools and shopping are close by. extra bedroom and rec room in basement.
- Sold 2** adjusted for no basement. located in a similar area and condition as the subject. brick khome with a lage fenced bach yard with a storage shed and garden space. covered patio and schools and shoping are close by.
- Sold 3** less square footage in the basement. similar location and condition as the subject. has a later yard and auto sprinkler system. schools and shopping are close by.

Subject Sales & Listing History

Current Listing Status	Not Currently Listed		Listing History Comments				
Listing Agency/Firm			no listing history in the last 12 months according to local MLS				
Listing Agent Name							
Listing Agent Phone							
# of Removed Listings in Previous 12 Months	0						
# of Sales in Previous 12 Months	0						
Original List Date	Original List Price	Final List Date	Final List Price	Result	Result Date	Result Price	Source

Marketing Strategy

	As Is Price	Repaired Price
Suggested List Price	\$191,500	\$191,500
Sales Price	\$186,000	\$186,000
30 Day Price	\$185,000	--
Comments Regarding Pricing Strategy		
all of the properties used in the report were of similar style, conditon and location. more weight on sold properties as that is a better reflection of present market conditions the area.		

Clear Capital Quality Assurance Comments Addendum

Reviewer's Notes	The broker's as-is conclusion reflects the market for the subject. Comps are within a reasonable distance, relatively current, and accurately reflect the subject's defining characteristics. Thus, the as-is conclusion appears to be adequately supported.
-------------------------	--

Subject Photos



Front



Address Verification



Side



Side



Street



Street

Listing Photos

L1 788 Grant
Twin Falls, ID 83301



Front

L2 1049 Plain View
Twin Falls, ID 83301



Front

L3 2054 11th Ave.
Twin Falls, ID 83301



Front

Sales Photos

S1 159 Borah Ave. W
Twin Falls, ID 83301



Front

S2 276 Borah Ave. W
Twin Falls, ID 83301



Front

S3 1721 Borah Ave. E
Twin Falls, ID 83301



Front

ClearMaps Addendum

Address ★ 466 Taylor Street, Twin Falls, ID 83301

Loan Number 42615

Suggested List \$191,500

Suggested Repaired \$191,500

Sale \$186,000

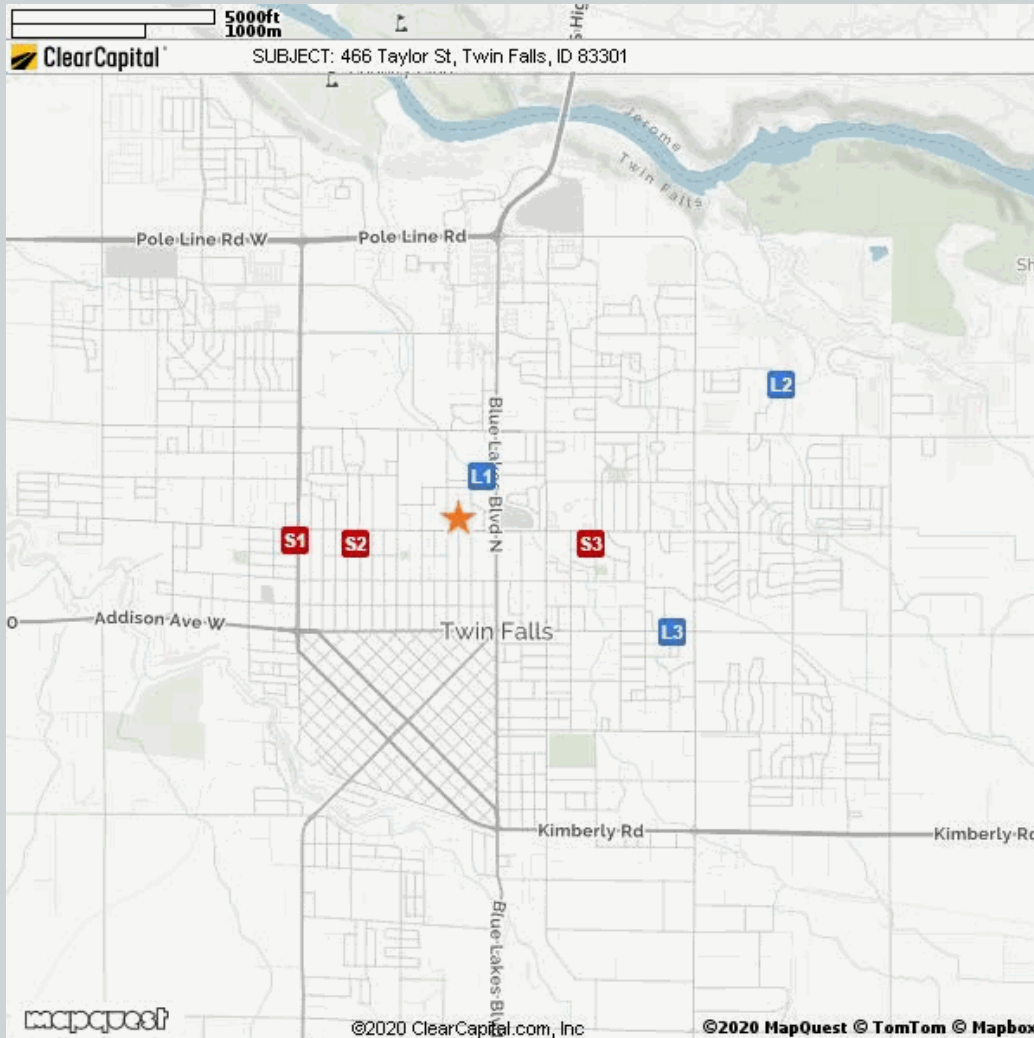

Comparable	Address	Miles to Subject	Mapping Accuracy
★ Subject	466 Taylor Street, Twin Falls, ID 83301	--	Parcel Match
L1 Listing 1	788 Grant, Twin Falls, ID 83301	0.29 Miles ¹	Parcel Match
L2 Listing 2	1049 Plain View, Twin Falls, ID 83301	1.81 Miles ¹	Parcel Match
L3 Listing 3	2054 11th Ave., Twin Falls, ID 83301	1.24 Miles ¹	Parcel Match
S1 Sold 1	159 Borah Ave. W, Twin Falls, ID 83301	0.79 Miles ¹	Parcel Match
S2 Sold 2	276 Borah Ave. W, Twin Falls, ID 83301	0.48 Miles ¹	Street Centerline Match
S3 Sold 3	1721 Borah Ave. E, Twin Falls, ID 83301	0.71 Miles ¹	Parcel Match

¹ The Comparable "Distance from Subject" value has been calculated by the Clear Capital system.

² The Comparable "Distance from Subject" value has been provided by the Real Estate Professional.

Addendum: Report Purpose

Market Approach and Market Time

The Market Approach of this report, as established by the customer, is: **Fair Market Price**. (See definition below.)

The Marketing Time as specified by the customer is **Typical**. (See definition below.)

Definitions:

Fair Market Price

A price at which the property would sell between a willing buyer and a willing seller neither being compelled by undue pressure and both having reasonable knowledge of relevant facts.

Distressed Price

A price at which the property would sell between a willing buyer and a seller acting under duress.

Marketing Time

The amount of time the property is exposed to a pool of prospective buyers before going into contract. The customer either specifies the number of days, requests a marketing time that is typical to the subject's market area and/or requests an abbreviated marketing time.

Typical for Local Market

The estimated time required to adequately expose the subject property to the market resulting in a contract of sale.

Addendum: Report Purpose - cont.

Report Instructions

This section shows the instructions that were approved by the customer and provided to the broker prior to completing the report.

Instructions last updated: 7/17/2017

Purpose:

Please determine a fair market price for this property at which it would sell in a typical marketing time for the area.

Customer Specific Requests:

If the property is commercial or mixed use, please stop and contact Clear Capital as soon as possible

Form Help:

There are blue question marks (?) throughout this form. These are designed to offer guidance for that particular section of the form. Please click on them for help.

Comparable Requirements:

1. Please use fair market comps from the same neighborhood, block or subdivision whenever possible.
2. Please only use REO comparables if the market is driven by REOs and they are comparable in characteristics and condition.
3. Please use comps that have closed in the past 3 months to show the current market conditions or comment in the report if this is not possible. In rapidly changing markets, active listing comps should be given equal or greater weight than sold comps in your analysis.

Standard Instructions:

1. Clear Capital Code Of Conduct - Please make sure that you are always abiding by the Clear Capital Code of Conduct when completing valuation reports.
2. If the subject is currently listed, please consider all available information pertaining to the subject's condition. This information should be utilized when developing the assumption of the subject's condition.
3. Use the subject characteristics provided in the report Grid (if preloaded) to evaluate the property. This information is from a full interior appraisal and is assumed to be most accurate. If your inspection reveals obvious inaccuracies, please explain in the narrative of the report.
4. Include sufficient detail to help our mutual customer gain a complete understanding of the subject's neighborhood such as neighborhood desirability, amenities, parks, schools, commercial or industrial influences, REO activity, traffic, board-up-homes, etc.
5. Do not approach occupants or owners.
6. If the subject is a Commercial property, contact Clear Capital immediately at 530-582-5011 for direction on how to proceed with the report.
7. Please do not accept if you or your office has completed a report on this property in the last month, are currently listing this property, or have any vested interest in the subject property.
8. Clear Capital does not allow any log ins from IP addresses from foreign countries. This includes, but is not limited to; data entry services, form completion services, etc. Also, it is against Clear Capital code of conduct to share your password with anyone who is not a W2 employee in your office.
9. Clear Capital and our mutual customers greatly appreciate your expertise. If you cannot personally inspect the property, select comparables, and determine a price for the subject, please do not accept this report. Per the standards and guidelines adopted by Clear Capital and other industry leaders, the use of assistants to complete any of the aforementioned tasks is not permitted.

Report Instructions - cont.

Due to the importance of an independent opinion of price, please do not discuss your price with anyone or be influenced by list price, pending offers, accept comp packets, repair estimates or the listing agent's opinion.

1. One current, original photo of the front of the subject 2. One address verification photo 3. One street scene photo looking down the street 4. MLS listing and sold comp photos required, please comment if no MLS.

Broker Information

Broker Name	Donna Bach	Company/Brokerage	Gateway Real Estate
License No	AB300	Address	1868 Boston Way Twin Falls ID 83301
License Expiration	05/31/2021	License State	ID
Phone	2084204504	Email	dbach@cableone.net
Broker Distance to Subject	1.83 miles	Date Signed	12/02/2020

By confirming the above contact and real estate license information and submitting the report, the above signed hereby certifies and agrees that: 1) I personally took the pictures, selected comparables, and determined the price conclusion. 2) To the best of my knowledge, the statements of fact contained in this report are true and correct. 3) The reported analyses, opinions, and conclusions are my personal, impartial, and unbiased professional analyses, opinions, and conclusions. 4) I have no present or prospective interest in the property that is the subject of this report and no personal interest with respect to the parties involved. 5) I have no bias with respect to the property that is the subject of this report or to the parties involved with this assignment. 6) My compensation for completing this assignment is not contingent upon the development or reporting of a predetermined price point. 7) I did not base, either partially or completely, my analysis and/or opinion and conclusions in this report on race, color, religion, sex, age, marital status, handicap, familial status, or national origin of either the prospective owners or occupants of the subject property or of the present owners or occupants of the properties in the vicinity of the subject property or on any other basis prohibited by law. 8) I maintain errors and omissions insurance, to the extent required by state law, for all liability associated with the preparation of this Report.

Disclaimer

Unless the broker is licensed under the Idaho Real Estate Appraisers Act, Chapter 41, Title 54, Idaho Code, this report is not intended to meet the uniform standard of professional appraisal practice. It is not intended to be an appraisal of the market value of the property, and if an appraisal is desired, the services of a licensed or certified appraiser should be obtained.

Unless otherwise specifically agreed to in writing:

The intended purpose of this report is to assist the Clear Capital account holder in making decisions within the scope of applicable statutory and regulatory requirements and performing required due diligence. This document is provided solely for the use of the Clear Capital account holder and not any other party, is not intended as any guarantee of value and/or condition of the subject property and should not be relied on as such. In the event that this document is found to be defective, incorrect, negligently prepared or unfit for its authorized use, Clear Capital's sole liability shall be to promptly refund the total fee expended by the account holder for this report or to replace it at no charge to the account holder, but in no event shall Clear Capital be responsible to the account holder for any indirect or consequential damages whatsoever. This warranty is in lieu of all other warranties, express or implied, except where otherwise required by law. The account holder shall notify Clear Capital within thirty (30) days of this report's delivery to the account holder if it believes that this document is defective, incorrect, negligently prepared or unfit for its authorized use. Under no circumstances may Clear Capital forms or their contents be published, copied, replicated, or mimicked.