

Please Note: This report was completed with the following assumptions: Market Approach: **Fair Market Price** , Marketing Time: **Typical** . Important additional information relating to this report, including use and restrictions, is contained in an attached addendum which is an integral part of this report.

Address	8419 E Bridgeport Avenue, Spokane, WASHINGTON 99212	Order ID	7452859	Property ID	30696011
Inspection Date	07/26/2021	Date of Report	07/29/2021		
Loan Number	43155	APN	450642109		
Borrower Name	Catamount Properties 2018 LLC	County	Spokane		

Tracking IDs

Order Tracking ID	BPO_Updates	Tracking ID 1	BPO_Updates
Tracking ID 2	--	Tracking ID 3	--

General Conditions

Owner	CATAMOUNT PROPERTIES 2018 LLC	Condition Comments Beautifully updated Millwood Rancher. This move in ready home has new flooring, paint, finishes and fixtures throughout! Updated kitchen with new granite counter tops, new cabinets, and SS appliances and gas cook top. large open living room with a stone fireplace opens to the dining area just off the kitchen with a slider to the back yard. A total of 3 upstairs bedrooms and 2 updated baths with new vanity, toilet, and showers. Main floor master with an updated 3/4 bath. Downstairs is another large living room 2 additional bedrooms (1 egress) and an updated bath with a new vanity, toilet and bathtub tile. Laundry, storage, and utility room in basement. New exterior paint and New Vinyl windows throughout. This home sits on large with a fenced back yard and attached 2 car garage. Fresh sod in the front yard adds to the curb appeal.
R. E. Taxes	\$3,209	
Assessed Value	\$206,600	
Zoning Classification	Residential	
Property Type	SFR	
Occupancy	Occupied	
Ownership Type	Fee Simple	
Property Condition	Good	
Estimated Exterior Repair Cost	\$0	
Estimated Interior Repair Cost	\$0	
Total Estimated Repair	\$0	
HOA	No	
Visible From Street	Visible	
Road Type	Public	

Neighborhood & Market Data

Location Type	Suburban	Neighborhood Comments Neighborhood in average condition. Market is strong in the area.
Local Economy	Stable	
Sales Prices in this Neighborhood	Low: \$192300 High: \$446050	
Market for this type of property	Increased 11 % in the past 6 months.	
Normal Marketing Days	<30	

Current Listings

	Subject	Listing 1 *	Listing 2	Listing 3
Street Address	8419 E Bridgeport Avenue	7312 E Euclid Ave	4203 N Willow Rd	8221 E Glass Ave
City, State	Spokane, WASHINGTON	Spokane Valley, WA	Spokane, WA	Spokane Valley, WA
Zip Code	99212	99212	99206	99212
Datasource	Public Records	MLS	MLS	MLS
Miles to Subj.	--	0.72 ¹	0.66 ¹	0.13 ¹
Property Type	SFR	SFR	SFR	SFR
Original List Price \$	\$	\$420,000	\$375,000	\$479,900
List Price \$	--	\$420,000	\$375,000	\$479,900
Original List Date		06/30/2021	07/19/2021	07/15/2021
DOM · Cumulative DOM	-- · --	26 · 29	7 · 10	11 · 14
Age (# of years)	57	48	66	27
Condition	Good	Good	Good	Good
Sales Type	--	Fair Market Value	Fair Market Value	Fair Market Value
Location	Neutral ; Residential	Neutral ; Residential	Neutral ; Residential	Neutral ; Residential
View	Neutral ; Residential	Neutral ; Residential	Neutral ; Residential	Neutral ; Residential
Style/Design	1 Story Ranch/Rambler	1 Story Other	1 Story Ranch/Rambler	3 Stories Contemporary
# Units	1	1	1	1
Living Sq. Feet	1,200	1,914	1,118	1,358
Bdrm · Bths · ½ Bths	5 · 3	6 · 3	3 · 1	4 · 3
Total Room #	9	10	8	9
Garage (Style/Stalls)	Attached 2 Car(s)	Detached 1 Car	Detached 2 Car(s)	Attached 2 Car(s)
Basement (Yes/No)	Yes	Yes	No	Yes
Basement (% Fin)	100%	100%	0%	100%
Basement Sq. Ft.	1,200	1,014	--	928
Pool/Spa	--	Spa - Yes	--	--
Lot Size	0.22 acres	0.32 acres	0.62 acres	0.23 acres
Other	None	None	None	det shop

* Listing 1 is the most comparable listing to the subject.

¹ Comp's "Miles to Subject" was calculated by the system.

² Comp's "Miles to Subject" provided by Real Estate Professional.

³ Subject \$/ft based upon as-is sale price.

Current Listings - Cont.

Listing Comments Why the comparable listing is superior or inferior to the subject.

- Listing 1** Check out this wonderfully updated and well-maintained home. It has 6 bedrooms, (2 non egress) and 3 bathrooms. Don't miss the stunning kitchen, updated bathrooms, hot tub, walkout deck from the primary suite, ~ 5 year old "50 Year" Roof, and the perfect backyard for entertaining.
- Listing 2** all the comfort of home with hardwood floors, new vinyl windows. New galley kitchen with new soft close cabinets, new flooring, a cozy wood fireplace, and a newer roof all on over a half acre. The detached garage is 24x24 and has a shop heater but seller has never used it. Mature landscaped with park like yard with plenty of shade.
- Listing 3** his beautiful, updated, and well maintained home is located in the highly desirable Millwood area. It is walking distance to Millwood's local breweries/shops, The Centennial trail and West Vally High School. This 4 bed 3 bath home features a large master bedroom with private 3/4 bathroom. Potential in-law suite set up in basement and laundry room with walkout daylight basement. The home also boasts 2 gas fireplaces. Lots of parking, 2 car garage with private RV parking

Recent Sales

	Subject	Sold 1 *	Sold 2	Sold 3
Street Address	8419 E Bridgeport Avenue	8707 E Walton Ave	3020 N Coleman Rd	4207 N Farr Rd
City, State	Spokane, WASHINGTON	Spokane, WA	Spokane Valley, WA	Spokane, WA
Zip Code	99212	99212	99212	99206
Datasource	Public Records	Public Records	MLS	MLS
Miles to Subj.	--	0.44 ¹	0.86 ¹	0.86 ¹
Property Type	SFR	SFR	SFR	SFR
Original List Price \$	--	\$423,000	\$305,000	\$467,000
List Price \$	--	\$423,000	\$305,000	\$467,000
Sale Price \$	--	\$423,000	\$385,000	\$467,000
Type of Financing	--	Conv	Conv	Conv
Date of Sale	--	02/23/2021	03/26/2021	01/29/2021
DOM · Cumulative DOM	-- · --	1 · 0	35 · 35	18 · 18
Age (# of years)	57	52	48	41
Condition	Good	Good	Good	Good
Sales Type	--	Fair Market Value	Fair Market Value	Fair Market Value
Location	Neutral ; Residential	Neutral ; Residential	Neutral ; Residential	Neutral ; Residential
View	Neutral ; Residential	Neutral ; Residential	Neutral ; Residential	Neutral ; Residential
Style/Design	1 Story Ranch/Rambler	1 Story Ranch	1 Story Ranch/Rambler	1 Story Split Entry
# Units	1	1	1	1
Living Sq. Feet	1,200	1,225	1,224	1,162
Bdrm · Bths · ½ Bths	5 · 3	3 · 2	4 · 3	4 · 2
Total Room #	9	8	8	8
Garage (Style/Stalls)	Attached 2 Car(s)	Attached 2 Car(s)	Attached 4 Car(s)	Attached 4 Car(s)
Basement (Yes/No)	Yes	Yes	Yes	Yes
Basement (% Fin)	100%	100%	100%	100%
Basement Sq. Ft.	1200	1,225	1,224	1,630
Pool/Spa	--	--	--	Pool - Yes
Lot Size	0.22 acres	0.29 acres	0.37 acres	0.64 acres
Other	None	None	None	None
Net Adjustment	--	+\$10,000	-\$6,000	-\$11,000
Adjusted Price	--	\$433,000	\$379,000	\$456,000

* Sold 1 is the most comparable sale to the subject.

¹ Comp's "Miles to Subject" was calculated by the system.

² Comp's "Miles to Subject" provided by Real Estate Professional.

³ Subject \$/ft based upon as-is sale price.

Recent Sales - Cont.

Reasons for Adjustments Why the comparable sale is superior or inferior to the subject.

- Sold 1** hard surfaces, LVP floors, Master suite with full bath, LED lighting, brushed nickel fixtures/finishes, stainless appliances, Quiet neighborhood with a private feel yet close to shopping and transportation. Perfect for working from home or remote school learning. With a spacious, fully finished basement with another 3 bedrooms (non-egress).
- Sold 2** This spectacular 2448 Sqft. rancher adorned with stunning masonry is located in the desirable Millwood neighborhood and is close to walking trails, river, restaurants and airfield. Home features 4 Bedrooms, 2.5 bathrooms. The spacious kitchen features new flooring, new gas cooktop, ample cabinet space, pantry and quartz countertops with eating bar.
- Sold 3** This 4 BR, 2 BA Split design home with 2,792 sqft of living space sits on a wonderful 0.64 acre parcel. Inside the home let the brand new Trane furnace and new hot water heater

Subject Sales & Listing History

Current Listing Status	Currently Listed	Listing History Comments					
Listing Agency/Firm	exp realty	Listed on 7/23/2021 for \$399900					
Listing Agent Name	Sidney Jacobsen						
Listing Agent Phone	509-998-8170						
# of Removed Listings in Previous 12 Months	0						
# of Sales in Previous 12 Months	1						
Original List Date	Original List Price	Final List Date	Final List Price	Result	Result Date	Result Price	Source
--	--	--	--	Sold	01/22/2021	\$254,502	Tax Records
07/23/2021	\$399,900	--	--	--	--	--	MLS

Marketing Strategy

	As Is Price	Repaired Price
Suggested List Price	\$400,000	\$400,000
Sales Price	\$400,000	\$400,000
30 Day Price	\$375,000	--
Comments Regarding Pricing Strategy		
Market is very strong in the area with declining inventory and increasing prices.		

Clear Capital Quality Assurance Comments Addendum

Reviewer's Notes	The market change supports the variance. The broker's as-is conclusion reflects the market for the subject. Comps are within a reasonable distance relatively current, and accurately reflect the subject's defining characteristics. Thus, the as-is conclusion appears to be adequately supported.
-------------------------	--

Subject Photos



Front



Address Verification



Street

Listing Photos

L1 7312 E Euclid Ave
Spokane Valley, WA 99212



Front

L2 4203 N Willow Rd
Spokane, WA 99206



Front

L3 8221 E Glass Ave
Spokane Valley, WA 99212



Front

Sales Photos

S1 8707 E Walton Ave
Spokane, WA 99212

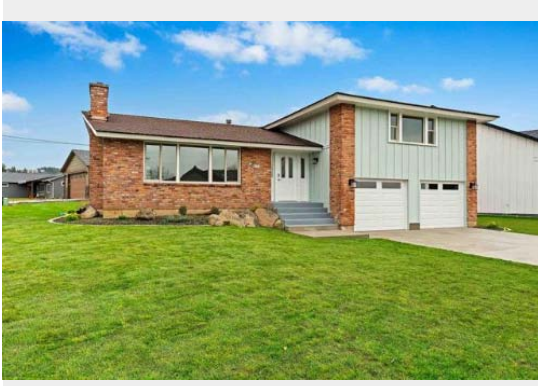

Front

S2 3020 N Coleman Rd
Spokane Valley, WA 99212



Front

S3 4207 N Farr Rd
Spokane, WA 99206



Front

ClearMaps Addendum

Address ★ 8419 E Bridgeport Avenue, Spokane, WASHINGTON 99212

Loan Number 43155

Suggested List \$400,000

Suggested Repaired \$400,000

Sale \$400,000

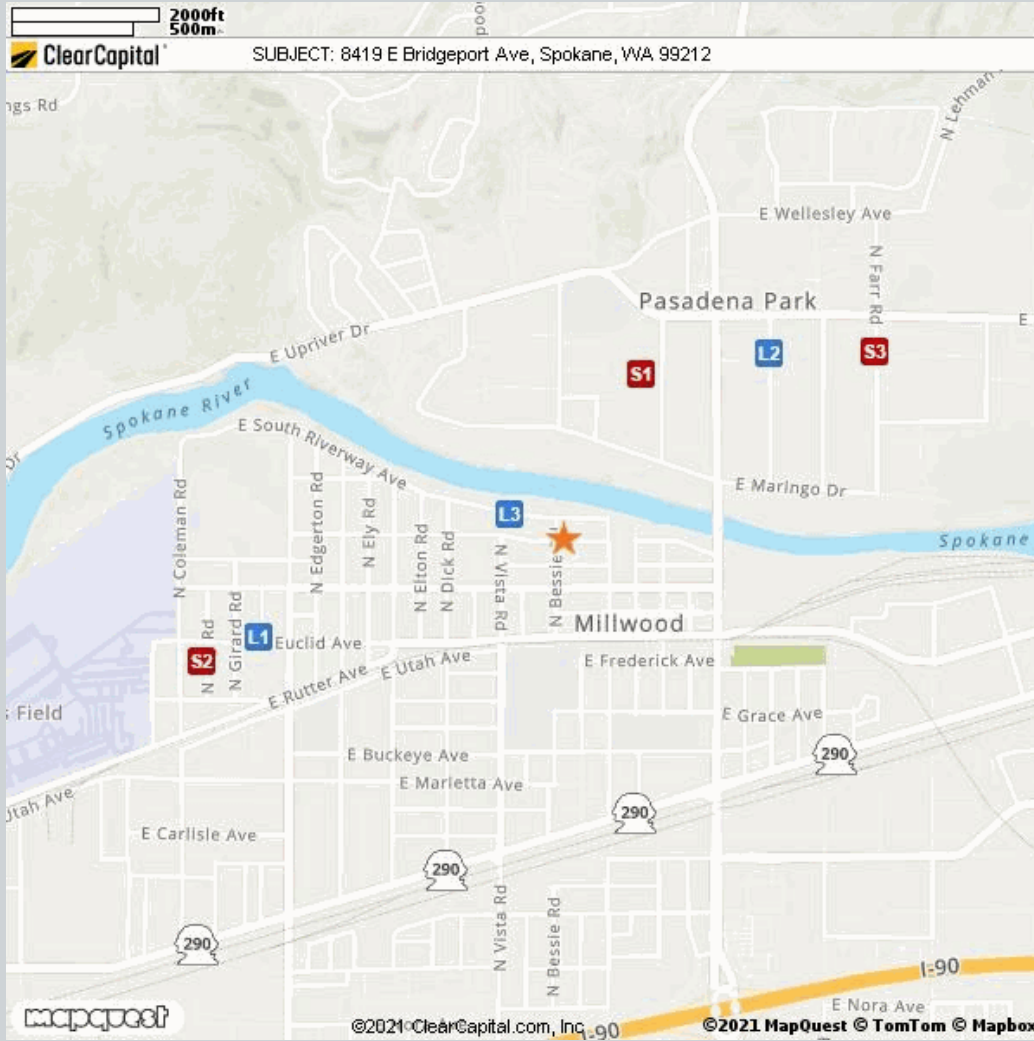

Comparable	Address	Miles to Subject	Mapping Accuracy
★ Subject	8419 E Bridgeport Avenue, Spokane, Washington 99212	--	Parcel Match
L1 Listing 1	7312 E Euclid Ave, Spokane, WA 99212	0.72 Miles ¹	Parcel Match
L2 Listing 2	4203 N Willow Rd, Spokane, WA 99206	0.66 Miles ¹	Parcel Match
L3 Listing 3	8221 E Glass Ave, Spokane, WA 99212	0.13 Miles ¹	Parcel Match
S1 Sold 1	8707 E Walton Ave, Spokane, WA 99212	0.44 Miles ¹	Parcel Match
S2 Sold 2	3020 N Coleman Rd, Spokane, WA 99212	0.86 Miles ¹	Parcel Match
S3 Sold 3	4207 N Farr Rd, Spokane, WA 99206	0.86 Miles ¹	Parcel Match

¹ The Comparable "Distance from Subject" value has been calculated by the Clear Capital system.

² The Comparable "Distance from Subject" value has been provided by the Real Estate Professional.

Addendum: Report Purpose

Market Approach and Market Time

The Market Approach of this report, as established by the customer, is: **Fair Market Price**. (See definition below.)

The Marketing Time as specified by the customer is **Typical**. (See definition below.)

Definitions:

Fair Market Price	A price at which the property would sell between a willing buyer and a willing seller neither being compelled by undue pressure and both having reasonable knowledge of relevant facts.
Distressed Price	A price at which the property would sell between a willing buyer and a seller acting under duress.
Marketing Time	The amount of time the property is exposed to a pool of prospective buyers before going into contract. The customer either specifies the number of days, requests a marketing time that is typical to the subject's market area and/or requests an abbreviated marketing time.
Typical for Local Market	The estimated time required to adequately expose the subject property to the market resulting in a contract of sale.

Addendum: Report Purpose - cont.

Report Instructions

This section shows the instructions that were approved by the customer and provided to the broker prior to completing the report.

Instructions last updated: 7/17/2017

Purpose:

Please determine a fair market price for this property at which it would sell in a typical marketing time for the area.

Customer Specific Requests:

If the property is commercial or mixed use, please stop and contact Clear Capital as soon as possible

Form Help:

There are blue question marks (?) throughout this form. These are designed to offer guidance for that particular section of the form. Please click on them for help.

Comparable Requirements:

1. Please use fair market comps from the same neighborhood, block or subdivision whenever possible.
2. Please only use REO comparables if the market is driven by REOs and they are comparable in characteristics and condition.
3. Please use comps that have closed in the past 3 months to show the current market conditions or comment in the report if this is not possible. In rapidly changing markets, active listing comps should be given equal or greater weight than sold comps in your analysis.

Standard Instructions:

1. Clear Capital Code Of Conduct - Please make sure that you are always abiding by the Clear Capital Code of Conduct when completing valuation reports.
2. If the subject is currently listed, please consider all available information pertaining to the subject's condition. This information should be utilized when developing the assumption of the subject's condition.
3. Use the subject characteristics provided in the report Grid (if preloaded) to evaluate the property. This information is from a full interior appraisal and is assumed to be most accurate. If your inspection reveals obvious inaccuracies, please explain in the narrative of the report.
4. Include sufficient detail to help our mutual customer gain a complete understanding of the subject's neighborhood such as neighborhood desirability, amenities, parks, schools, commercial or industrial influences, REO activity, traffic, board-up-homes, etc.
5. Do not approach occupants or owners.
6. If the subject is a Commercial property, contact Clear Capital immediately at 530-582-5011 for direction on how to proceed with the report.
7. Please do not accept if you or your office has completed a report on this property in the last month, are currently listing this property, or have any vested interest in the subject property.
8. Clear Capital does not allow any log ins from IP addresses from foreign countries. This includes, but is not limited to; data entry services, form completion services, etc. Also, it is against Clear Capital code of conduct to share your password with anyone who is not a W2 employee in your office.
9. Clear Capital and our mutual customers greatly appreciate your expertise. If you cannot personally inspect the property, select comparables, and determine a price for the subject, please do not accept this report. Per the standards and guidelines adopted by Clear Capital and other industry leaders, the use of assistants to complete any of the aforementioned tasks is not permitted.

Report Instructions - cont.

Due to the importance of an independent opinion of price, please do not discuss your price with anyone or be influenced by list price, pending offers, accept comp packets, repair estimates or the listing agent's opinion.

1. One current, original photo of the front of the subject 2. One address verification photo 3. One street scene photo looking down the street 4. MLS listing and sold comp photos required, please comment if no MLS.

Broker Information

Broker Name	Jerald Jones	Company/Brokerage	Kelly Right Real Estate of Spokane
License No	73253	Address	7716 N Whitehouse Dr. Spokane WA 99208
License Expiration	02/07/2023	License State	WA
Phone	5097016408	Email	jjones2772@hotmail.com
Broker Distance to Subject	6.44 miles	Date Signed	07/26/2021

By confirming the above contact and real estate license information and submitting the report, the above signed hereby certifies and agrees that: 1) I personally took the pictures, selected comparables, and determined the price conclusion. 2) To the best of my knowledge, the statements of fact contained in this report are true and correct. 3) The reported analyses, opinions, and conclusions are my personal, impartial, and unbiased professional analyses, opinions, and conclusions. 4) I have no present or prospective interest in the property that is the subject of this report and no personal interest with respect to the parties involved. 5) I have no bias with respect to the property that is the subject of this report or to the parties involved with this assignment. 6) My compensation for completing this assignment is not contingent upon the development or reporting of a predetermined price point. 7) I did not base, either partially or completely, my analysis and/or opinion and conclusions in this report on race, color, religion, sex, age, marital status, handicap, familial status, or national origin of either the prospective owners or occupants of the subject property or of the present owners or occupants of the properties in the vicinity of the subject property or on any other basis prohibited by law. 8) I maintain errors and omissions insurance, to the extent required by state law, for all liability associated with the preparation of this Report.

Disclaimer

If this report is developed as a brokers price opinion, this brokers price opinion is not an appraisal as defined in chapter 18.140 RCW and has been prepared by a real estate licensee, licensed under chapter 18.85 RCW, who IS/IS NOT also state-certified or state-licensed as a real estate appraiser under chapter 18.140 RCW.

If this report is developed as an Evaluation, this Evaluation is not an appraisal as defined in chapter 18.140 RCW and has been prepared by a real estate licensee, licensed under chapter 18.85 RCW who IS/IS NOT also state-certified or state-licensed as a real estate appraiser under chapter 18.140 RCW.

Unless otherwise specifically agreed to in writing:

The intended purpose of this report is to assist the Clear Capital account holder in making decisions within the scope of applicable statutory and regulatory requirements and performing required due diligence. This document is provided solely for the use of the Clear Capital account holder and not any other party, is not intended as any guarantee of value and/or condition of the subject property and should not be relied on as such. In the event that this document is found to be defective, incorrect, negligently prepared or unfit for its authorized use, Clear Capital's sole liability shall be to promptly refund the total fee expended by the account holder for this report or to replace it at no charge to the account holder, but in no event shall Clear Capital be responsible to the account holder for any indirect or consequential damages whatsoever. This warranty is in lieu of all other warranties, express or implied, except where otherwise required by law. The account holder shall notify Clear Capital within thirty (30) days of this report's delivery to the account holder if it believes that this document is defective, incorrect, negligently prepared or unfit for its authorized use. Under no circumstances may Clear Capital forms or their contents be published, copied, replicated, or mimicked.