

Please Note: This report was completed with the following assumptions: Market Approach: **Fair Market Price** , Marketing Time: **Typical** . Important additional information relating to this report, including use and restrictions, is contained in an attached addendum which is an integral part of this report.

Address	3117 Bluestem Drive, Garland, TX 75044	Order ID	7570523	Property ID	31006945
Inspection Date	09/09/2021	Date of Report	09/14/2021		
Loan Number	43289	APN	26162600040160000		
Borrower Name	Catamount Properties 2018 LLC	County	Dallas		

Tracking IDs

Order Tracking ID	0908BPO_Update	Tracking ID 1	0908BPO_Update
Tracking ID 2	--	Tracking ID 3	--

General Conditions

Owner	CATAMOUNT PROPERTIES 2018 LLC	Condition Comments sidewalk trip hazard , dead tree removal , possible wind damage to roof , Roof needs further evaluation required by a roofing specialist
R. E. Taxes	\$5,926	
Assessed Value	\$222,310	
Zoning Classification	Residential	
Property Type	SFR	
Occupancy	Vacant	
Secure?	Yes (Door Locks)	
Ownership Type	Fee Simple	
Property Condition	Average	
Estimated Exterior Repair Cost	\$20,000	
Estimated Interior Repair Cost	\$0	
Total Estimated Repair	\$20,000	
HOA	No	
Visible From Street	Visible	
Road Type	Public	

Neighborhood & Market Data

Location Type	Suburban	Neighborhood Comments quite residential neighborhood comprised of modest tract SFR Homes built in the mid 70's to mid 80's
Local Economy	Stable	
Sales Prices in this Neighborhood	Low: \$177500 High: \$285000	
Market for this type of property	Decreased 4 % in the past 6 months.	
Normal Marketing Days	<30	

Current Listings

	Subject	Listing 1	Listing 2	Listing 3 *
Street Address	3117 Bluestem Drive	4809 Tree Top	2417 Diamond Oaks	3005 Ridgemoor
City, State	Garland, TX	Garland, TX	Garland, TX	Garland, TX
Zip Code	75044	75044	75044	75044
Datasource	Public Records	MLS	MLS	MLS
Miles to Subj.	--	1.28 ¹	0.68 ¹	0.30 ¹
Property Type	SFR	SFR	SFR	SFR
Original List Price \$	\$	\$290,000	\$339,900	\$289,900
List Price \$	--	\$290,000	\$339,900	\$289,900
Original List Date		08/26/2021	06/24/2021	08/11/2021
DOM · Cumulative DOM	-- · --	19 · 19	27 · 82	11 · 34
Age (# of years)	44	36	38	44
Condition	Average	Average	Average	Good
Sales Type	--	Fair Market Value	Fair Market Value	Fair Market Value
Location	Neutral ; Residential	Neutral ; Residential	Neutral ; Residential	Neutral ; Residential
View	Neutral ; Residential	Neutral ; Residential	Neutral ; Residential	Neutral ; Residential
Style/Design	1 Story Traditional	1 Story Traditional	1 Story Traditional	1 Story Traditional
# Units	1	1	1	1
Living Sq. Feet	1,731	1,381	2,267	1,731
Bdrm · Bths · ½ Bths	3 · 2	3 · 2	3 · 2	3 · 2
Total Room #	10	9	10	10
Garage (Style/Stalls)	Attached 2 Car(s)	Attached 2 Car(s)	Attached 2 Car(s)	Attached 2 Car(s)
Basement (Yes/No)	No	No	No	No
Basement (% Fin)	0%	0%	0%	0%
Basement Sq. Ft.	--	--	--	--
Pool/Spa	--	--	--	--
Lot Size	0.166 acres	.086 acres	.198 acres	.164 acres
Other	--	--	--	--

* Listing 3 is the most comparable listing to the subject.

¹ Comp's "Miles to Subject" was calculated by the system.

² Comp's "Miles to Subject" provided by Real Estate Professional.

³ Subject \$/ft based upon as-is sale price.

Listing Comments Why the comparable listing is superior or inferior to the subject.

Listing 1 L1 is INF to SUB due to : GLA and Lot SIZE

Listing 2 L2 is SUP to SUB due to GLA

Listing 3 L3 is EQUAL to SUB in GLA , but SUP to SUB due to condition

Recent Sales

	Subject	Sold 1	Sold 2 *	Sold 3
Street Address	3117 Bluestem Drive	2938 Red Gum	3109 Flameleaf	3117 Eastpark Drive
City, State	Garland, TX	Garland, TX	Garland, TX	Garland, TX
Zip Code	75044	75044	75044	75044
Datasource	Public Records	MLS	MLS	MLS
Miles to Subj.	--	0.34 ¹	0.25 ¹	0.11 ¹
Property Type	SFR	SFR	SFR	SFR
Original List Price \$	--	\$219,999	\$239,763	\$294,500
List Price \$	--	\$219,999	\$239,763	\$294,500
Sale Price \$	--	\$230,000	\$260,000	\$310,000
Type of Financing	--	Conventional	Conventional	Conventional
Date of Sale	--	12/29/2020	05/18/2021	07/01/2021
DOM · Cumulative DOM	-- · --	6 · 42	2 · 31	1 · 42
Age (# of years)	44	43	44	45
Condition	Average	Average	Fair	Good
Sales Type	--	Fair Market Value	Fair Market Value	Fair Market Value
Location	Neutral ; Residential	Neutral ; Residential	Neutral ; Residential	Neutral ; Residential
View	Neutral ; Residential	Neutral ; Residential	Neutral ; Residential	Neutral ; Residential
Style/Design	1 Story Traditional	1 Story Traditional	1 Story Traditional	1 Story Traditional
# Units	1	1	1	1
Living Sq. Feet	1,731	1,513	1,737	1,999
Bdrm · Bths · ½ Bths	3 · 2	3 · 2	3 · 2	3 · 2
Total Room #	10	9	10	10
Garage (Style/Stalls)	Attached 2 Car(s)	Attached 2 Car(s)	Attached 2 Car(s)	Attached 2 Car(s)
Basement (Yes/No)	No	No	No	No
Basement (% Fin)	0%	0%	0%	0%
Basement Sq. Ft.	--	--	--	--
Pool/Spa	--	--	--	--
Lot Size	0.166 acres	.162 acres	.153 acres	.170 acres
Other	--	--	--	--
Net Adjustment	--	+\$3,706	-\$102	-\$4,556
Adjusted Price	--	\$233,706	\$259,898	\$305,444

* Sold 2 is the most comparable sale to the subject.

¹ Comp's "Miles to Subject" was calculated by the system.

² Comp's "Miles to Subject" provided by Real Estate Professional.

³ Subject \$/ft based upon as-is sale price.

Reasons for Adjustments Why the comparable sale is superior or inferior to the subject.

Sold 1 S1 is INF to SUB due to GLA , S1 is EQUAL to SUB on Condition

Sold 2 S2 is Equal to SUB due to GLA and Condition

Sold 3 S3 is SUP to SUB due to GLA and condition

Subject Sales & Listing History

Current Listing Status		Not Currently Listed		Listing History Comments			
Listing Agency/Firm				Property was sold off market			
Listing Agent Name							
Listing Agent Phone							
# of Removed Listings in Previous 12 Months		0					
# of Sales in Previous 12 Months		1					
Original List Date	Original List Price	Final List Date	Final List Price	Result	Result Date	Result Price	Source
--	--	--	--	Sold	02/21/2021	\$194,100	Tax Records

Marketing Strategy

	As Is Price	Repaired Price
Suggested List Price	\$305,000	\$305,000
Sales Price	\$260,000	\$305,000
30 Day Price	\$260,000	--
Comments Regarding Pricing Strategy		
S1 and S2 were given the most consideration due to similarities in condition , Sub needs work to exterior , possible new roof, landscaping, and a sidewalk		

Clear Capital Quality Assurance Comments Addendum

Reviewer's Notes The broker's as-is conclusion reflects the market for the subject. Comps are within a reasonable distance, relatively current, and accurately reflect the subject's defining characteristics. Thus, the as-is conclusion appears to be adequately supported.

Subject Photos



Front



Address Verification

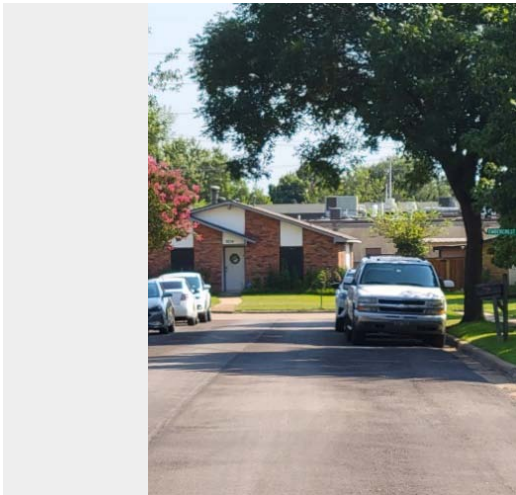

Street



Street

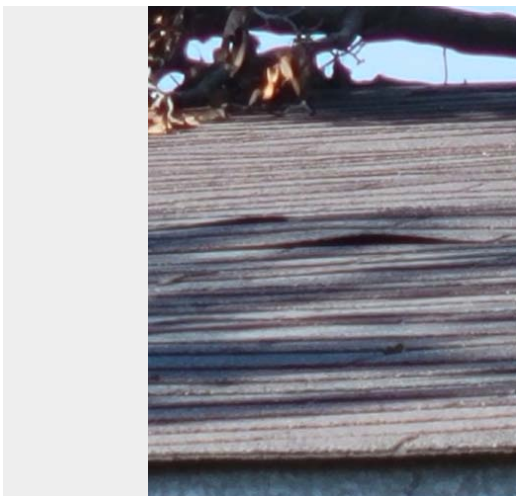

Other

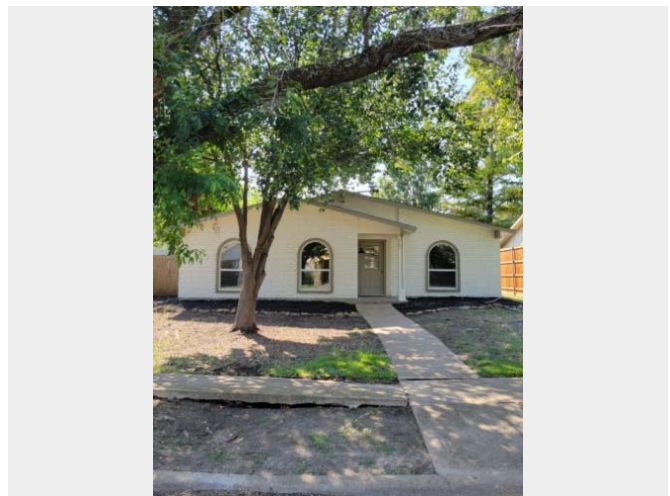

Other

Subject Photos

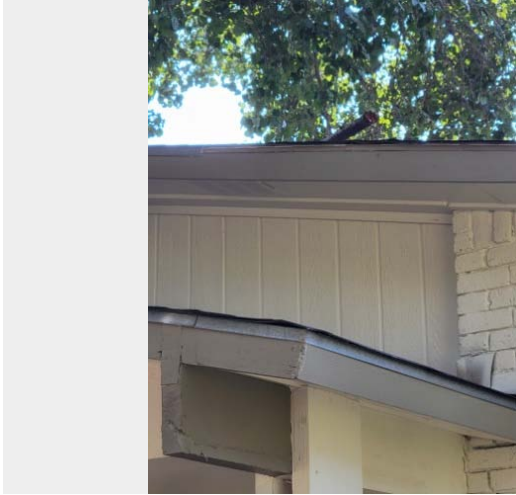

Other

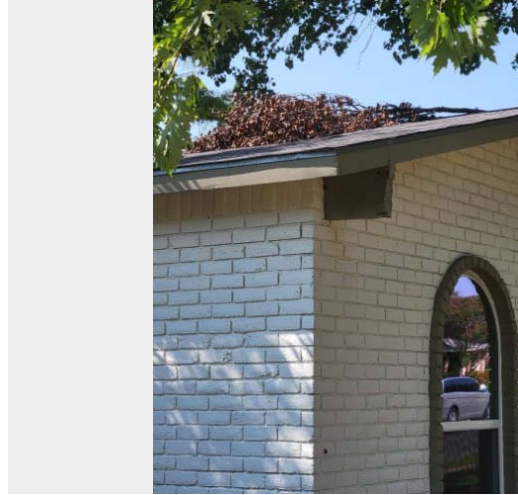

Other

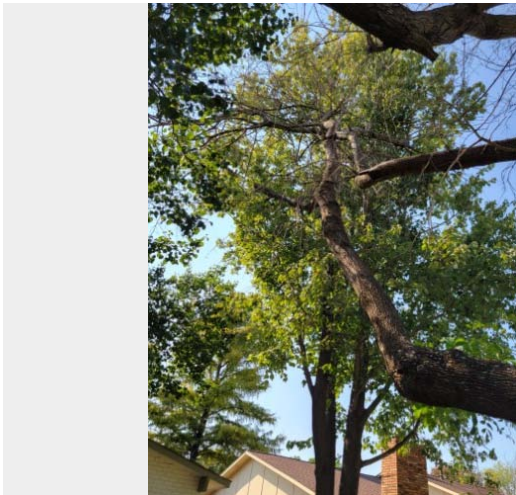

Other

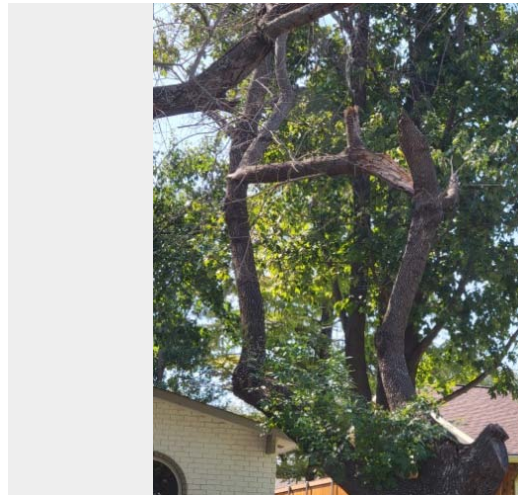

Other

Listing Photos

L1 4809 Tree Top
Garland, TX 75044



Front

L2 2417 Diamond Oaks
Garland, TX 75044



Front

L3 3005 Ridgemoor
Garland, TX 75044



Front

Sales Photos

S1 2938 Red Gum
Garland, TX 75044



Front

S2 3109 Flameleaf
Garland, TX 75044



Front

S3 3117 Eastpark Drive
Garland, TX 75044



Front

ClearMaps Addendum

Address ★ 3117 Bluestem Drive, Garland, TX 75044

Loan Number 43289

Suggested List \$305,000

Suggested Repaired \$305,000

Sale \$260,000

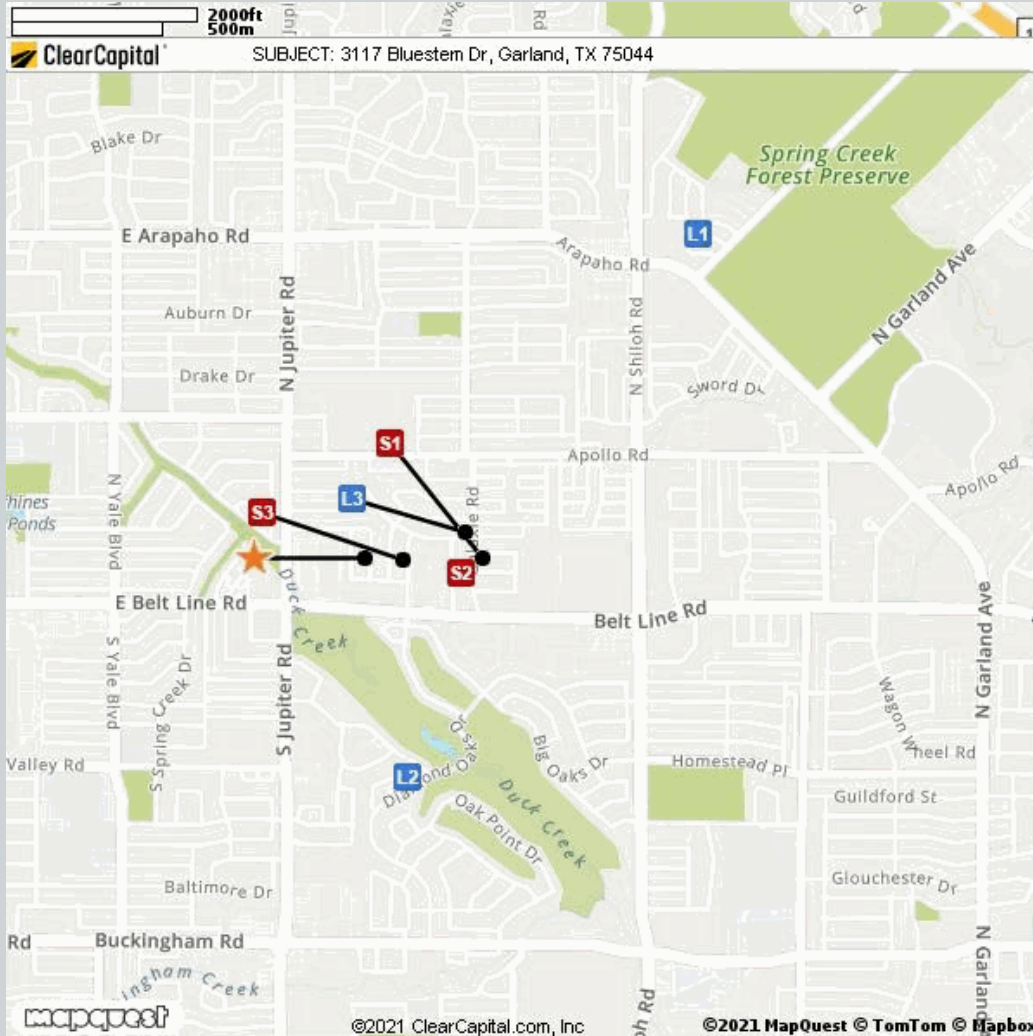

Comparable	Address	Miles to Subject	Mapping Accuracy
★ Subject	3117 Bluestem Drive, Garland, TX 75044	--	Parcel Match
L1	4809 Tree Top, Garland, TX 75044	1.28 Miles ¹	Parcel Match
L2	2417 Diamond Oaks, Garland, TX 75044	0.68 Miles ¹	Parcel Match
L3	3005 Ridgemoor, Garland, TX 75044	0.30 Miles ¹	Parcel Match
S1	2938 Red Gum, Garland, TX 75044	0.34 Miles ¹	Parcel Match
S2	3109 Flameleaf, Garland, TX 75044	0.25 Miles ¹	Parcel Match
S3	3117 Eastpark Drive, Garland, TX 75044	0.11 Miles ¹	Parcel Match

¹ The Comparable "Distance from Subject" value has been calculated by the Clear Capital system.

² The Comparable "Distance from Subject" value has been provided by the Real Estate Professional.

Addendum: Report Purpose

Market Approach and Market Time

The Market Approach of this report, as established by the customer, is: **Fair Market Price**. (See definition below.)

The Marketing Time as specified by the customer is **Typical**. (See definition below.)

Definitions:

Fair Market Price

A price at which the property would sell between a willing buyer and a willing seller neither being compelled by undue pressure and both having reasonable knowledge of relevant facts.

Distressed Price

A price at which the property would sell between a willing buyer and a seller acting under duress.

Marketing Time

The amount of time the property is exposed to a pool of prospective buyers before going into contract. The customer either specifies the number of days, requests a marketing time that is typical to the subject's market area and/or requests an abbreviated marketing time.

Typical for Local Market

The estimated time required to adequately expose the subject property to the market resulting in a contract of sale.

Addendum: Report Purpose - cont.

Report Instructions

This section shows the instructions that were approved by the customer and provided to the broker prior to completing the report.

*** Please Note: This is a RUSH assignment. Do not accept if you cannot meet the current due date and time. Please reference the set terms and contact Clear Capital at 530.582.5011 if you require any changes. Thanks! ***

Instructions last updated: 7/17/2017

Purpose:

Please determine a fair market price for this property at which it would sell in a typical marketing time for the area.

Customer Specific Requests:

If the property is commercial or mixed use, please stop and contact Clear Capital as soon as possible

Form Help:

There are blue question marks (?) throughout this form. These are designed to offer guidance for that particular section of the form. Please click on them for help.

Comparable Requirements:

1. Please use fair market comps from the same neighborhood, block or subdivision whenever possible.
2. Please only use REO comparables if the market is driven by REOs and they are comparable in characteristics and condition.
3. Please use comps that have closed in the past 3 months to show the current market conditions or comment in the report if this is not possible. In rapidly changing markets, active listing comps should be given equal or greater weight than sold comps in your analysis.

Standard Instructions:

1. Clear Capital Code Of Conduct - Please make sure that you are always abiding by the Clear Capital Code of Conduct when completing valuation reports.
2. If the subject is currently listed, please consider all available information pertaining to the subject's condition. This information should be utilized when developing the assumption of the subject's condition.
3. Use the subject characteristics provided in the report Grid (if preloaded) to evaluate the property. This information is from a full interior appraisal and is assumed to be most accurate. If your inspection reveals obvious inaccuracies, please explain in the narrative of the report.
4. Include sufficient detail to help our mutual customer gain a complete understanding of the subject's neighborhood such as neighborhood desirability, amenities, parks, schools, commercial or industrial influences, REO activity, traffic, board-up-homes, etc.
5. Do not approach occupants or owners.
6. If the subject is a Commercial property, contact Clear Capital immediately at 530-582-5011 for direction on how to proceed with the report.
7. Please do not accept if you or your office has completed a report on this property in the last month, are currently listing this property, or have any vested interest in the subject property.
8. Clear Capital does not allow any log ins from IP addresses from foreign countries. This includes, but is not limited to; data entry services, form completion services, etc. Also, it is against Clear Capital code of conduct to share your password with anyone who is not a W2 employee in your office.
9. Clear Capital and our mutual customers greatly appreciate your expertise. If you cannot

Report Instructions - cont.

personally inspect the property, select comparables, and determine a price for the subject, please do not accept this report. Per the standards and guidelines adopted by Clear Capital and other industry leaders, the use of assistants to complete any of the aforementioned tasks is not permitted.

Due to the importance of an independent opinion of price, please do not discuss your price with anyone or be influenced by list price, pending offers, accept comp packets, repair estimates or the listing agent's opinion.

1. One current, original photo of the front of the subject 2. One address verification photo 3. One street scene photo looking down the street 4. MLS listing and sold comp photos required, please comment if no MLS.

Broker Information

Broker Name	Dionisio Flores	Company/Brokerage	Intrepid Group Realtors
License No	0398823	Address	14500 Marsh Ln Addison TX 75001
License Expiration	06/30/2023	License State	TX
Phone	2148592180	Email	rdflores63@yahoo.com
Broker Distance to Subject	10.24 miles	Date Signed	09/14/2021

By confirming the above contact and real estate license information and submitting the report, the above signed hereby certifies and agrees that: 1) I personally took the pictures, selected comparables, and determined the price conclusion. 2) To the best of my knowledge, the statements of fact contained in this report are true and correct. 3) The reported analyses, opinions, and conclusions are my personal, impartial, and unbiased professional analyses, opinions, and conclusions. 4) I have no present or prospective interest in the property that is the subject of this report and no personal interest with respect to the parties involved. 5) I have no bias with respect to the property that is the subject of this report or to the parties involved with this assignment. 6) My compensation for completing this assignment is not contingent upon the development or reporting of a predetermined price point. 7) I did not base, either partially or completely, my analysis and/or opinion and conclusions in this report on race, color, religion, sex, age, marital status, handicap, familial status, or national origin of either the prospective owners or occupants of the subject property or of the present owners or occupants of the properties in the vicinity of the subject property or on any other basis prohibited by law. 8) I maintain errors and omissions insurance, to the extent required by state law, for all liability associated with the preparation of this Report.

Disclaimer

THIS REPORT SHOULD NOT BE CONSIDERED AN APPRAISAL. In making any decision that relies upon my work, you should know that I have not followed the guidelines for development of an appraisal or analysis contained in the Uniform Standards of Professional Appraisal Practice of the Appraisal Foundation.

Unless otherwise specifically agreed to in writing:

The intended purpose of this report is to assist the Clear Capital account holder in making decisions within the scope of applicable statutory and regulatory requirements and performing required due diligence. This document is provided solely for the use of the Clear Capital account holder and not any other party, is not intended as any guarantee of value and/or condition of the subject property and should not be relied on as such. In the event that this document is found to be defective, incorrect, negligently prepared or unfit for its authorized use, Clear Capital's sole liability shall be to promptly refund the total fee expended by the account holder for this report or to replace it at no charge to the account holder, but in no event shall Clear Capital be responsible to the account holder for any indirect or consequential damages whatsoever. This warranty is in lieu of all other warranties, express or implied, except where otherwise required by law. The account holder shall notify Clear Capital within thirty (30) days of this report's delivery to the account holder if it believes that this document is defective, incorrect, negligently prepared or unfit for its authorized use. Under no circumstances may Clear Capital forms or their contents be published, copied, replicated, or mimicked.