

Please Note: This report was completed with the following assumptions: Market Approach: **Fair Market Price** , Marketing Time: **Typical** . Important additional information relating to this report, including use and restrictions, is contained in an attached addendum which is an integral part of this report.

Address	467 Treasure Stone Drive, Albuquerque, NM 87121	Order ID	7211884	Property ID	29901894
Inspection Date	04/03/2021	Date of Report	04/04/2021		
Loan Number	43782	APN	100905620030922207		
Borrower Name	Breckenridge Property Fund 2016 LLC	County	Bernalillo		

Tracking IDs

Order Tracking ID	0402BPOb	Tracking ID 1	0402BPOb
Tracking ID 2	--	Tracking ID 3	--

General Conditions

Owner	BRECKENRIDGE PROP FUND 2016 LL	Condition Comments The subject property appears to be in maintained condition with some landscaping repair being needed.
R. E. Taxes	\$1,551	
Assessed Value	\$36,164	
Zoning Classification	Residential	
Property Type	SFR	
Occupancy	Vacant	
Secure?	Yes	
(All entry doors were secure.)		
Ownership Type	Fee Simple	
Property Condition	Average	
Estimated Exterior Repair Cost	\$1,600	
Estimated Interior Repair Cost	\$0	
Total Estimated Repair	\$1,600	
HOA	No	
Visible From Street	Visible	
Road Type	Public	

Neighborhood & Market Data

Location Type	Suburban	Neighborhood Comments The subject is located in an established area where there is a mixture of older and newer homes with community parks and nearby schools.
Local Economy	Stable	
Sales Prices in this Neighborhood	Low: \$143300 High: \$215000	
Market for this type of property	Remained Stable for the past 6 months.	
Normal Marketing Days	<30	

Current Listings

	Subject	Listing 1	Listing 2 *	Listing 3
Street Address	467 Treasure Stone Drive	400 Morning Dew St Sw	8108 Vista Volcan Ln Sw	752 Terracotta Pl Sw
City, State	Albuquerque, NM	Albuquerque, NM	Albuquerque, NM	Albuquerque, NM
Zip Code	87121	87121	87121	87121
Datasource	Public Records	MLS	MLS	MLS
Miles to Subj.	--	0.35 ¹	0.70 ¹	0.47 ¹
Property Type	SFR	SFR	SFR	SFR
Original List Price \$	\$	\$199,900	\$185,000	\$191,500
List Price \$	--	\$199,900	\$185,000	\$191,500
Original List Date		03/27/2021	03/13/2021	03/01/2021
DOM · Cumulative DOM	-- · --	2 · 8	5 · 22	1 · 34
Age (# of years)	17	20	20	36
Condition	Average	Average	Average	Average
Sales Type	--	Fair Market Value	Fair Market Value	Fair Market Value
Location	Neutral ; Residential	Neutral ; Residential	Neutral ; Residential	Neutral ; Residential
View	Neutral ; Residential	Neutral ; Residential	Neutral ; Residential	Neutral ; Residential
Style/Design	1 Story Ranch	1 Story Ranch	1 Story Ranch	1 Story Ranch
# Units	1	1	1	1
Living Sq. Feet	1,334	1,153	1,207	1,466
Bdrm · Bths · ½ Bths	3 · 2	3 · 2	3 · 2	3 · 2
Total Room #	5	5	6	5
Garage (Style/Stalls)	Attached 1 Car	Attached 2 Car(s)	Attached 2 Car(s)	Attached 2 Car(s)
Basement (Yes/No)	No	No	No	No
Basement (% Fin)	0%	0%	0%	0%
Basement Sq. Ft.	--	--	--	--
Pool/Spa	--	--	--	--
Lot Size	0.11 acres	0.21 acres	0.10 acres	0.14 acres
Other	None	None	None	Fireplace

* Listing 2 is the most comparable listing to the subject.

¹ Comp's "Miles to Subject" was calculated by the system.

² Comp's "Miles to Subject" provided by Real Estate Professional.

³ Subject \$/ft based upon as-is sale price.

Listing Comments Why the comparable listing is superior or inferior to the subject.

Listing 1 This property is located in the same general area and is inferior to the subject due to the smaller overall size with similar amenities and a larger garage.

Listing 2 This property is located in the same general area and is inferior to the subject due to the smaller overall size with similar amenities and a larger garage.

Listing 3 This property is located in the same general area and is superior to the subject due to the larger overall size with similar amenities, a fireplace and a larger garage.

Recent Sales

	Subject	Sold 1	Sold 2 *	Sold 3
Street Address	467 Treasure Stone Drive	632 Lonesome Dove Trl Sw	627 Lone River Trl Sw	416 Evening Fire St Sw
City, State	Albuquerque, NM	Albuquerque, NM	Albuquerque, NM	Albuquerque, NM
Zip Code	87121	87121	87121	87121
Datasource	Public Records	MLS	MLS	MLS
Miles to Subj.	--	0.27 ¹	0.32 ¹	0.22 ¹
Property Type	SFR	SFR	SFR	SFR
Original List Price \$	--	\$188,000	\$185,000	\$175,000
List Price \$	--	\$190,000	\$180,000	\$175,000
Sale Price \$	--	\$190,000	\$180,000	\$175,000
Type of Financing	--	Fha	Fha	Seller
Date of Sale	--	03/22/2021	03/05/2021	02/25/2021
DOM · Cumulative DOM	-- · --	6 · 121	14 · 148	1 · 36
Age (# of years)	17	18	18	20
Condition	Average	Average	Average	Average
Sales Type	--	Fair Market Value	Fair Market Value	Fair Market Value
Location	Neutral ; Residential	Neutral ; Residential	Neutral ; Residential	Neutral ; Residential
View	Neutral ; Residential	Neutral ; Residential	Neutral ; Residential	Neutral ; Residential
Style/Design	1 Story Ranch	1 Story Ranch	1 Story Ranch	1 Story Ranch
# Units	1	1	1	1
Living Sq. Feet	1,334	1,500	1,500	1,140
Bdrm · Bths · ½ Bths	3 · 2	3 · 2	3 · 2	3 · 2
Total Room #	5	5	5	5
Garage (Style/Stalls)	Attached 1 Car	Attached 2 Car(s)	Attached 2 Car(s)	Attached 2 Car(s)
Basement (Yes/No)	No	No	No	No
Basement (% Fin)	0%	0%	0%	0%
Basement Sq. Ft.	--	--	--	--
Pool/Spa	--	--	--	--
Lot Size	0.11 acres	0.09 acres	0.12 acres	0.09 acres
Other	None	None	None	None
Net Adjustment	--	-\$15,790	-\$15,790	+\$7,610
Adjusted Price	--	\$174,210	\$164,210	\$182,610

* Sold 2 is the most comparable sale to the subject.

¹ Comp's "Miles to Subject" was calculated by the system.

² Comp's "Miles to Subject" provided by Real Estate Professional.

³ Subject \$/ft based upon as-is sale price.

Recent Sales - Cont.

Reasons for Adjustments Why the comparable sale is superior or inferior to the subject.

- Sold 1** This property is located in the same general area and is superior to the subject due to the larger overall size with similar amenities and a larger garage.
- Sold 2** This property is located in the same general area and is superior to the subject due to the larger overall size with similar amenities and a larger garage.
- Sold 3** This property is located in the same general area and is inferior to the subject due to the smaller overall size with similar amenities and a larger garage.

Subject Sales & Listing History

Current Listing Status	Not Currently Listed		Listing History Comments				
Listing Agency/Firm			It appears that the subject property has not been listed for sale during the past 10 years.				
Listing Agent Name							
Listing Agent Phone							
# of Removed Listings in Previous 12 Months	0						
# of Sales in Previous 12 Months	0						
Original List Date	Original List Price	Final List Date	Final List Price	Result	Result Date	Result Price	Source

Marketing Strategy

	As Is Price	Repaired Price
Suggested List Price	\$169,000	\$172,000
Sales Price	\$165,000	\$168,000
30 Day Price	\$152,000	--
Comments Regarding Pricing Strategy		
Pricing for the subject was determined using closed sales of comparable properties completed during the past 6 months.		

Clear Capital Quality Assurance Comments Addendum

Reviewer's Notes	The broker's as-is conclusion reflects the market for the subject. Comps are within a reasonable distance, relatively current, and accurately reflect the subject's defining characteristics. Thus, the as-is conclusion appears to be adequately supported.
-------------------------	--

DRIVE-BY BPO

by ClearCapital

467 TREASURE STONE DRIVE
ALBUQUERQUE, NM 87121

43782
Loan Number

\$165,000
● As-Is Value

Subject Photos



Front



Address Verification



Side



Side



Street



Street

Subject Photos



Other

Listing Photos

L1 400 Morning Dew St SW
Albuquerque, NM 87121



Front

L2 8108 Vista Volcan Ln SW
Albuquerque, NM 87121



Front

L3 752 Terracotta Pl SW
Albuquerque, NM 87121



Front

Sales Photos

S1 632 Lonesome Dove Trl SW
Albuquerque, NM 87121



Front

S2 627 Lone River Trl SW
Albuquerque, NM 87121



Front

S3 416 Evening Fire St SW
Albuquerque, NM 87121



Front

ClearMaps Addendum

Address ★ 467 Treasure Stone Drive, Albuquerque, NM 87121
Loan Number 43782 **Suggested List** \$169,000 **Suggested Repaired** \$172,000 **Sale** \$165,000

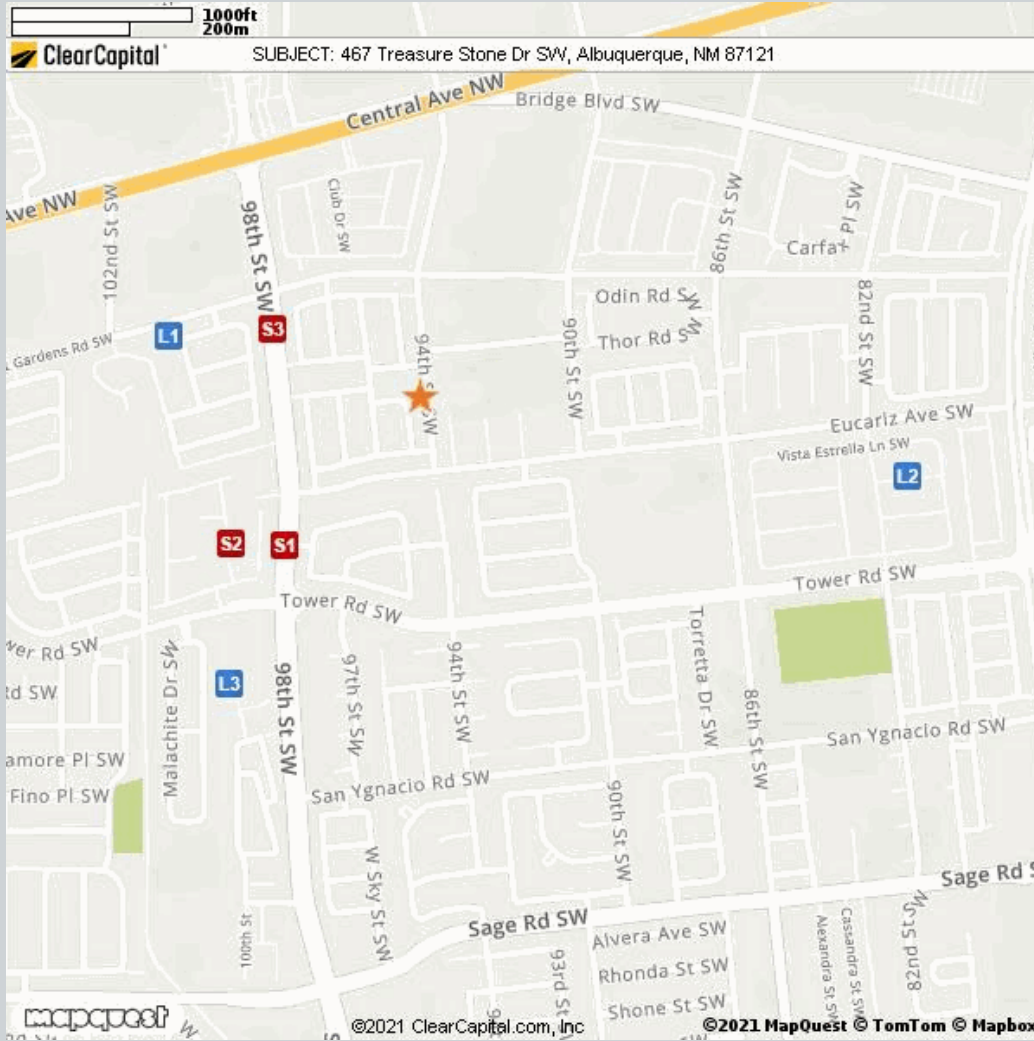

Comparable	Address	Miles to Subject	Mapping Accuracy
★ Subject	467 Treasure Stone Drive, Albuquerque, NM 87121	--	Parcel Match
L1 Listing 1	400 Morning Dew St Sw, Albuquerque, NM 87121	0.35 Miles ¹	Parcel Match
L2 Listing 2	8108 Vista Volcan Ln Sw, Albuquerque, NM 87121	0.70 Miles ¹	Parcel Match
L3 Listing 3	752 Terracotta Pl Sw, Albuquerque, NM 87121	0.47 Miles ¹	Parcel Match
S1 Sold 1	632 Lonesome Dove Trl Sw, Albuquerque, NM 87121	0.27 Miles ¹	Parcel Match
S2 Sold 2	627 Lone River Trl Sw, Albuquerque, NM 87121	0.32 Miles ¹	Parcel Match
S3 Sold 3	416 Evening Fire St Sw, Albuquerque, NM 87121	0.22 Miles ¹	Parcel Match

¹ The Comparable "Distance from Subject" value has been calculated by the Clear Capital system.
² The Comparable "Distance from Subject" value has been provided by the Real Estate Professional.

Addendum: Report Purpose

Market Approach and Market Time

The Market Approach of this report, as established by the customer, is: **Fair Market Price**. (See definition below.)

The Marketing Time as specified by the customer is **Typical**. (See definition below.)

Definitions:

Fair Market Price	A price at which the property would sell between a willing buyer and a willing seller neither being compelled by undue pressure and both having reasonable knowledge of relevant facts.
Distressed Price	A price at which the property would sell between a willing buyer and a seller acting under duress.
Marketing Time	The amount of time the property is exposed to a pool of prospective buyers before going into contract. The customer either specifies the number of days, requests a marketing time that is typical to the subject's market area and/or requests an abbreviated marketing time.
Typical for Local Market	The estimated time required to adequately expose the subject property to the market resulting in a contract of sale.

Addendum: Report Purpose - cont.

Report Instructions

This section shows the instructions that were approved by the customer and provided to the broker prior to completing the report.

Instructions last updated: 7/17/2017

Purpose:

Please determine a fair market price for this property at which it would sell in a typical marketing time for the area.

Customer Specific Requests:

If the property is commercial or mixed use, please stop and contact Clear Capital as soon as possible

Form Help:

There are blue question marks (?) throughout this form. These are designed to offer guidance for that particular section of the form. Please click on them for help.

Comparable Requirements:

1. Please use fair market comps from the same neighborhood, block or subdivision whenever possible.
2. Please only use REO comparables if the market is driven by REOs and they are comparable in characteristics and condition.
3. Please use comps that have closed in the past 3 months to show the current market conditions or comment in the report if this is not possible. In rapidly changing markets, active listing comps should be given equal or greater weight than sold comps in your analysis.

Standard Instructions:

1. Clear Capital Code Of Conduct - Please make sure that you are always abiding by the Clear Capital Code of Conduct when completing valuation reports.
2. If the subject is currently listed, please consider all available information pertaining to the subject's condition. This information should be utilized when developing the assumption of the subject's condition.
3. Use the subject characteristics provided in the report Grid (if preloaded) to evaluate the property. This information is from a full interior appraisal and is assumed to be most accurate. If your inspection reveals obvious inaccuracies, please explain in the narrative of the report.
4. Include sufficient detail to help our mutual customer gain a complete understanding of the subject's neighborhood such as neighborhood desirability, amenities, parks, schools, commercial or industrial influences, REO activity, traffic, board-up-homes, etc.
5. Do not approach occupants or owners.
6. If the subject is a Commercial property, contact Clear Capital immediately at 530-582-5011 for direction on how to proceed with the report.
7. Please do not accept if you or your office has completed a report on this property in the last month, are currently listing this property, or have any vested interest in the subject property.
8. Clear Capital does not allow any log ins from IP addresses from foreign countries. This includes, but is not limited to; data entry services, form completion services, etc. Also, it is against Clear Capital code of conduct to share your password with anyone who is not a W2 employee in your office.
9. Clear Capital and our mutual customers greatly appreciate your expertise. If you cannot personally inspect the property, select comparables, and determine a price for the subject, please do not accept this report. Per the standards and guidelines adopted by Clear Capital and other industry leaders, the use of assistants to complete any of the aforementioned tasks is not permitted.

Report Instructions - cont.

Due to the importance of an independent opinion of price, please do not discuss your price with anyone or be influenced by list price, pending offers, accept comp packets, repair estimates or the listing agent's opinion.

1. One current, original photo of the front of the subject 2. One address verification photo 3. One street scene photo looking down the street 4. MLS listing and sold comp photos required, please comment if no MLS.

Broker Information

Broker Name	Thomas Kempf	Company/Brokerage	High Vista Realty
License No	15018	Address	1703 Golf Course Rd SE Rio Rancho NM 87124
License Expiration	08/31/2021	License State	NM
Phone	5058901081	Email	marckempf@live.com
Broker Distance to Subject	11.64 miles	Date Signed	04/03/2021

By confirming the above contact and real estate license information and submitting the report, the above signed hereby certifies and agrees that: 1) I personally took the pictures, selected comparables, and determined the price conclusion. 2) To the best of my knowledge, the statements of fact contained in this report are true and correct. 3) The reported analyses, opinions, and conclusions are my personal, impartial, and unbiased professional analyses, opinions, and conclusions. 4) I have no present or prospective interest in the property that is the subject of this report and no personal interest with respect to the parties involved. 5) I have no bias with respect to the property that is the subject of this report or to the parties involved with this assignment. 6) My compensation for completing this assignment is not contingent upon the development or reporting of a predetermined price point. 7) I did not base, either partially or completely, my analysis and/or opinion and conclusions in this report on race, color, religion, sex, age, marital status, handicap, familial status, or national origin of either the prospective owners or occupants of the subject property or of the present owners or occupants of the properties in the vicinity of the subject property or on any other basis prohibited by law. 8) I maintain errors and omissions insurance, to the extent required by state law, for all liability associated with the preparation of this Report.

Disclaimer

This document is not an appraisal as defined by USPAP (Uniform Standards of Professional Appraisal Practice). It is not to be construed as an appraisal and may not be used as such for any purpose.

Unless otherwise specifically agreed to in writing:

The intended purpose of this report is to assist the Clear Capital account holder in making decisions within the scope of applicable statutory and regulatory requirements and performing required due diligence. This document is provided solely for the use of the Clear Capital account holder and not any other party, is not intended as any guarantee of value and/or condition of the subject property and should not be relied on as such. In the event that this document is found to be defective, incorrect, negligently prepared or unfit for its authorized use, Clear Capital's sole liability shall be to promptly refund the total fee expended by the account holder for this report or to replace it at no charge to the account holder, but in no event shall Clear Capital be responsible to the account holder for any indirect or consequential damages whatsoever. This warranty is in lieu of all other warranties, express or implied, except where otherwise required by law. The account holder shall notify Clear Capital within thirty (30) days of this report's delivery to the account holder if it believes that this document is defective, incorrect, negligently prepared or unfit for its authorized use. Under no circumstances may Clear Capital forms or their contents be published, copied, replicated, or mimicked.