

Please Note: This report was completed with the following assumptions: Market Approach: **Fair Market Price** , Marketing Time: **Typical** . Important additional information relating to this report, including use and restrictions, is contained in an attached addendum which is an integral part of this report.

Address	881 W Crescent Avenue, Redlands, CA 92373	Order ID	7600257	Property ID	31258300
Inspection Date	09/23/2021	Date of Report	09/23/2021		
Loan Number	44080	APN	0175351210000		
Borrower Name	Redwood Holdings LLC	County	San Bernardino		

Tracking IDs

Order Tracking ID	0920BPO_Update	Tracking ID 1	0920BPO_Update
Tracking ID 2	--	Tracking ID 3	--

General Conditions

Owner	REDWOOD HOLDING LLC	Condition Comments The subject property is a one story home with a wood siding exterior with wood trim, comp shingle roof and metal roll-up garage door. Per MLS listing, subject has a remodeled kitchen and upgraded baths. The subject appears to be maintained and conforms to the neighborhood.
R. E. Taxes	\$2,967	
Assessed Value	\$237,333	
Zoning Classification	Residential	
Property Type	SFR	
Occupancy	Vacant	
Secure?	Yes	
(Property appears to be locked.)		
Ownership Type	Fee Simple	
Property Condition	Good	
Estimated Exterior Repair Cost	\$0	
Estimated Interior Repair Cost	\$0	
Total Estimated Repair	\$0	
HOA	No	
Visible From Street	Visible	
Road Type	Public	

Neighborhood & Market Data

Location Type	Suburban	Neighborhood Comments Fair Market Value sales are predominant in the area with short sale and REO comprising approximately 1% of transactions in the market area. It is uncommon for sellers to pay concessions.
Local Economy	Stable	
Sales Prices in this Neighborhood	Low: \$564000 High: \$1313000	
Market for this type of property	Increased 5 % in the past 6 months.	
Normal Marketing Days	<30	

Current Listings

	Subject	Listing 1	Listing 2 *	Listing 3
Street Address	881 W Crescent Avenue	1545 Elizabeth St	724 Brentwood Pl	730 S San Mateo St
City, State	Redlands, CA	Redlands, CA	Redlands, CA	Redlands, CA
Zip Code	92373	92373	92373	92373
Datasource	Public Records	MLS	MLS	MLS
Miles to Subj.	--	0.74 ¹	0.84 ¹	0.58 ¹
Property Type	SFR	SFR	SFR	SFR
Original List Price \$	\$	\$730,000	\$680,000	\$719,000
List Price \$	--	\$679,000	\$680,000	\$719,000
Original List Date		08/07/2021	09/14/2021	08/03/2021
DOM · Cumulative DOM	-- · --	47 · 47	9 · 9	51 · 51
Age (# of years)	58	61	46	57
Condition	Good	Good	Good	Good
Sales Type	--	Fair Market Value	Fair Market Value	Fair Market Value
Location	Neutral ; Residential	Neutral ; Residential	Neutral ; Residential	Neutral ; Residential
View	Neutral ; Residential	Neutral ; Residential	Neutral ; Residential	Neutral ; Residential
Style/Design	1 Story Conventional	1 Story Conventional	1 Story Conventional	2 Stories Conventional
# Units	1	1	1	1
Living Sq. Feet	2,038	1,888	1,973	2,120
Bdrm · Bths · ½ Bths	3 · 2 · 1	3 · 2	3 · 2	3 · 2 · 1
Total Room #	6	6	6	6
Garage (Style/Stalls)	Detached 2 Car(s)	Attached 2 Car(s)	Attached 2 Car(s)	Attached 2 Car(s)
Basement (Yes/No)	No	No	No	No
Basement (% Fin)	0%	0%	0%	0%
Basement Sq. Ft.	--	--	--	--
Pool/Spa	--	--	--	Pool - Yes Spa - Yes
Lot Size	0.23 acres	0.34 acres	.23 acres	0.18 acres
Other	N, A	N, A	N, A	N, A

* Listing 2 is the most comparable listing to the subject.

¹ Comp's "Miles to Subject" was calculated by the system.

² Comp's "Miles to Subject" provided by Real Estate Professional.

³ Subject \$/ft based upon as-is sale price.

Listing Comments Why the comparable listing is superior or inferior to the subject.

Listing 1 List comp 1 is inferior to the subject property because it has less interior square footage and one less half bath than the subject.

Listing 2 List comp 2 is inferior to the subject property because it has less interior square footage and one less half bath than the subject.

Listing 3 List comp 3 is superior to the subject property because it has more interior square footage and an in ground pool and spa.

Recent Sales

	Subject	Sold 1 *	Sold 2	Sold 3
Street Address	881 W Crescent Avenue	871 W Crescent Ave	1244 W Crescent Ave	1324 S Center St
City, State	Redlands, CA	Redlands, CA	Redlands, CA	Redlands, CA
Zip Code	92373	92373	92373	92373
Datasource	Public Records	MLS	Public Records	MLS
Miles to Subj.	--	0.03 ¹	0.51 ¹	0.15 ¹
Property Type	SFR	SFR	SFR	SFR
Original List Price \$	--	\$669,000	\$680,000	\$719,900
List Price \$	--	\$669,000	\$680,000	\$719,900
Sale Price \$	--	\$685,000	\$685,000	\$730,000
Type of Financing	--	Conventional	Cash	Conventional
Date of Sale	--	08/30/2021	07/20/2021	05/26/2021
DOM · Cumulative DOM	-- · --	47 · 47	31 · 12	59 · 59
Age (# of years)	58	57	64	58
Condition	Good	Good	Good	Good
Sales Type	--	Fair Market Value	Fair Market Value	Fair Market Value
Location	Neutral ; Residential	Neutral ; Residential	Neutral ; Residential	Neutral ; Residential
View	Neutral ; Residential	Neutral ; Residential	Neutral ; Residential	Neutral ; Residential
Style/Design	1 Story Conventional	1 Story Conventional	1 Story Conventional	1 Story Conventional
# Units	1	1	1	1
Living Sq. Feet	2,038	2,038	2,132	1,975
Bdrm · Bths · ½ Bths	3 · 2 · 1	4 · 2 · 1	3 · 2	3 · 2 · 1
Total Room #	6	7	7	6
Garage (Style/Stalls)	Detached 2 Car(s)	Detached 2 Car(s)	None	Detached 2 Car(s)
Basement (Yes/No)	No	No	No	No
Basement (% Fin)	0%	0%	0%	0%
Basement Sq. Ft.	--	--	--	--
Pool/Spa	--	--	--	--
Lot Size	0.23 acres	0.25 acres	0.31 acres	0.39 acres
Other	N, A	N, A	N, A	N, A
Net Adjustment	--	+\$12,500	+\$11,500	-\$11,905
Adjusted Price	--	\$697,500	\$696,500	\$718,095

* Sold 1 is the most comparable sale to the subject.

¹ Comp's "Miles to Subject" was calculated by the system.

² Comp's "Miles to Subject" provided by Real Estate Professional.

³ Subject \$/ft based upon as-is sale price.

Recent Sales - Cont.

Reasons for Adjustments Why the comparable sale is superior or inferior to the subject.

- Sold 1** Sold comp 1 is inferior to the subject property because, although it is similar in size to the subject, sold comp 1 has a kitchen that is not as upgraded as the subject's.
- Sold 2** Sold comp 2 is inferior to the subject property because, although it has more interior square footage, comp has one less half bath and does not have a garage.
- Sold 3** Sold comp 3 is superior to the subject property because, although it has less interior square footage, comp has a larger lot than the subject.

Subject Sales & Listing History

Current Listing Status		Not Currently Listed		Listing History Comments			
Listing Agency/Firm				The subject property is currently listed for sale.			
Listing Agent Name							
Listing Agent Phone							
# of Removed Listings in Previous 12 Months		0					
# of Sales in Previous 12 Months		1					
Original List Date	Original List Price	Final List Date	Final List Price	Result	Result Date	Result Price	Source
03/03/2021	\$649,000	08/27/2021	\$699,900	Sold	03/30/2021	\$620,000	MLS
08/27/2021	\$699,900	--	--	Pending/Contract	09/03/2021	\$699,900	MLS

Marketing Strategy

	As Is Price	Repaired Price
Suggested List Price	\$697,500	\$697,500
Sales Price	\$697,500	\$697,500
30 Day Price	\$685,000	--
Comments Regarding Pricing Strategy		
The recommended value of the subject property is based on the adjusted values of the sold comps, with the most weight given to sold comp 1 because it is the most similar to the subject.		

Clear Capital Quality Assurance Comments Addendum

Reviewer's Notes The broker's as-is conclusion reflects the market for the subject. Comps are within a reasonable distance, relatively current, and accurately reflect the subject's defining characteristics. Thus, the as-is conclusion appears to be adequately supported.

Subject Photos



Front



Address Verification



Street

Listing Photos

L1 1545 Elizabeth St
Redlands, CA 92373



Front

L2 724 Brentwood Pl
Redlands, CA 92373



Front

L3 730 S San Mateo St
Redlands, CA 92373



Front

Sales Photos

S1 871 W Crescent Ave
Redlands, CA 92373



Front

S2 1244 W Crescent Ave
Redlands, CA 92373



Front

S3 1324 S Center St
Redlands, CA 92373



Front

ClearMaps Addendum

Address ★ 881 W Crescent Avenue, Redlands, CA 92373

Loan Number 44080

Suggested List \$697,500

Suggested Repaired \$697,500

Sale \$697,500

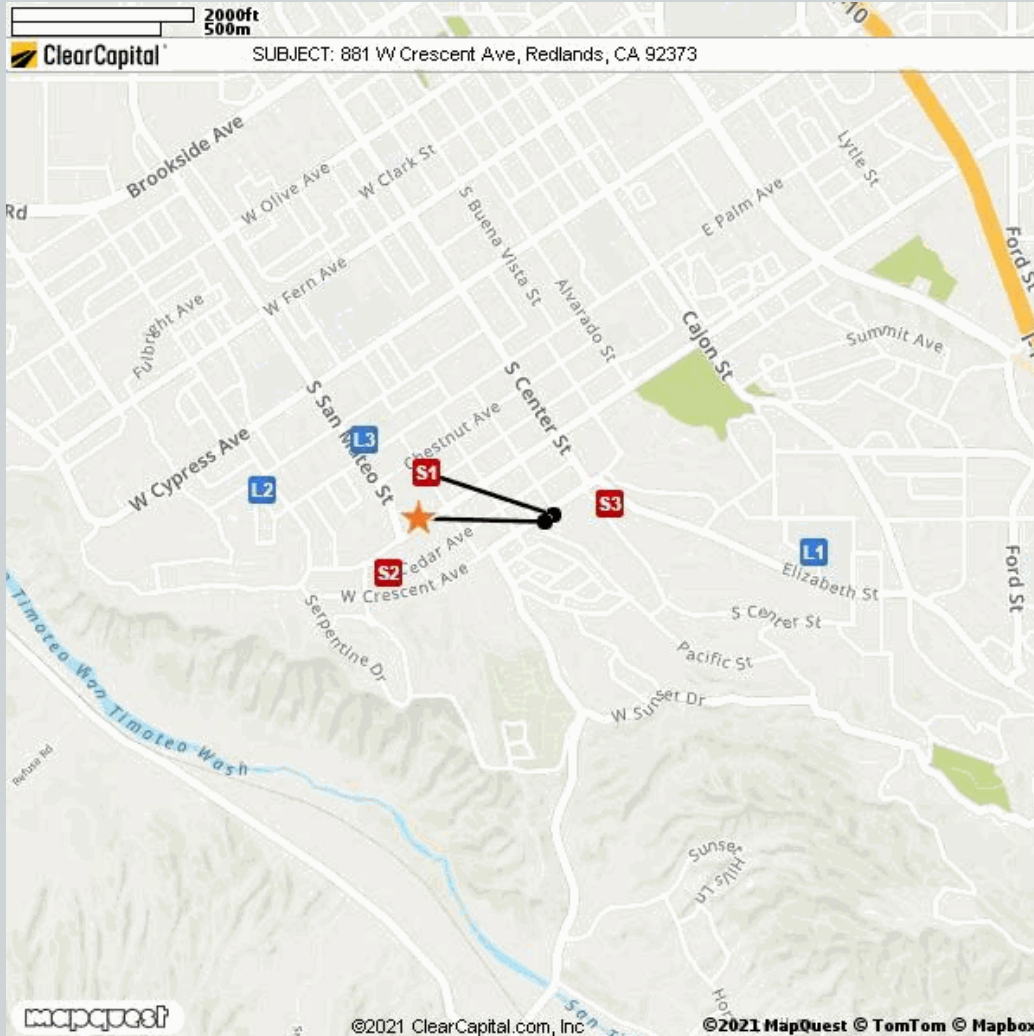

Comparable	Address	Miles to Subject	Mapping Accuracy
★ Subject	881 W Crescent Avenue, Redlands, CA 92373	--	Parcel Match
L1 Listing 1	1545 Elizabeth St, Redlands, CA 92373	0.74 Miles ¹	Parcel Match
L2 Listing 2	724 Brentwood Pl, Redlands, CA 92373	0.84 Miles ¹	Parcel Match
L3 Listing 3	730 S San Mateo St, Redlands, CA 92373	0.58 Miles ¹	Parcel Match
S1 Sold 1	871 W Crescent Ave, Redlands, CA 92373	0.03 Miles ¹	Parcel Match
S2 Sold 2	1244 W Crescent Ave, Redlands, CA 92373	0.51 Miles ¹	Parcel Match
S3 Sold 3	1324 S Center St, Redlands, CA 92373	0.15 Miles ¹	Parcel Match

¹ The Comparable "Distance from Subject" value has been calculated by the Clear Capital system.

² The Comparable "Distance from Subject" value has been provided by the Real Estate Professional.

Addendum: Report Purpose

Market Approach and Market Time

The Market Approach of this report, as established by the customer, is: **Fair Market Price**. (See definition below.)

The Marketing Time as specified by the customer is **Typical**. (See definition below.)

Definitions:

Fair Market Price

A price at which the property would sell between a willing buyer and a willing seller neither being compelled by undue pressure and both having reasonable knowledge of relevant facts.

Distressed Price

A price at which the property would sell between a willing buyer and a seller acting under duress.

Marketing Time

The amount of time the property is exposed to a pool of prospective buyers before going into contract. The customer either specifies the number of days, requests a marketing time that is typical to the subject's market area and/or requests an abbreviated marketing time.

Typical for Local Market

The estimated time required to adequately expose the subject property to the market resulting in a contract of sale.

Addendum: Report Purpose - cont.

Report Instructions

This section shows the instructions that were approved by the customer and provided to the broker prior to completing the report.

*** Please Note: This is a RUSH assignment. Do not accept if you cannot meet the current due date and time. Please reference the set terms and contact Clear Capital at 530.582.5011 if you require any changes. Thanks! ***

Instructions last updated: 7/17/2017

Purpose:

Please determine a fair market price for this property at which it would sell in a typical marketing time for the area.

Customer Specific Requests:

If the property is commercial or mixed use, please stop and contact Clear Capital as soon as possible

Form Help:

There are blue question marks (?) throughout this form. These are designed to offer guidance for that particular section of the form. Please click on them for help.

Comparable Requirements:

1. Please use fair market comps from the same neighborhood, block or subdivision whenever possible.
2. Please only use REO comparables if the market is driven by REOs and they are comparable in characteristics and condition.
3. Please use comps that have closed in the past 3 months to show the current market conditions or comment in the report if this is not possible. In rapidly changing markets, active listing comps should be given equal or greater weight than sold comps in your analysis.

Standard Instructions:

1. Clear Capital Code Of Conduct - Please make sure that you are always abiding by the Clear Capital Code of Conduct when completing valuation reports.
2. If the subject is currently listed, please consider all available information pertaining to the subject's condition. This information should be utilized when developing the assumption of the subject's condition.
3. Use the subject characteristics provided in the report Grid (if preloaded) to evaluate the property. This information is from a full interior appraisal and is assumed to be most accurate. If your inspection reveals obvious inaccuracies, please explain in the narrative of the report.
4. Include sufficient detail to help our mutual customer gain a complete understanding of the subject's neighborhood such as neighborhood desirability, amenities, parks, schools, commercial or industrial influences, REO activity, traffic, board-up-homes, etc.
5. Do not approach occupants or owners.
6. If the subject is a Commercial property, contact Clear Capital immediately at 530-582-5011 for direction on how to proceed with the report.
7. Please do not accept if you or your office has completed a report on this property in the last month, are currently listing this property, or have any vested interest in the subject property.
8. Clear Capital does not allow any log ins from IP addresses from foreign countries. This includes, but is not limited to; data entry services, form completion services, etc. Also, it is against Clear Capital code of conduct to share your password with anyone who is not a W2 employee in your office.
9. Clear Capital and our mutual customers greatly appreciate your expertise. If you cannot

Report Instructions - cont.

personally inspect the property, select comparables, and determine a price for the subject, please do not accept this report. Per the standards and guidelines adopted by Clear Capital and other industry leaders, the use of assistants to complete any of the aforementioned tasks is not permitted.

Due to the importance of an independent opinion of price, please do not discuss your price with anyone or be influenced by list price, pending offers, accept comp packets, repair estimates or the listing agent's opinion.

1. One current, original photo of the front of the subject 2. One address verification photo 3. One street scene photo looking down the street 4. MLS listing and sold comp photos required, please comment if no MLS.

Broker Information

Broker Name	Julie Prigmore	Company/Brokerage	Century 21 Award
License No	01278020	Address	13710 CLEMSON CT MORENO VALLEY CA 92555-8250
License Expiration	04/07/2024	License State	CA
Phone	9517416588	Email	realtorJuliePrigmore@gmail.com
Broker Distance to Subject	7.82 miles	Date Signed	09/23/2021

By confirming the above contact and real estate license information and submitting the report, the above signed hereby certifies and agrees that: 1) I personally took the pictures, selected comparables, and determined the price conclusion. 2) To the best of my knowledge, the statements of fact contained in this report are true and correct. 3) The reported analyses, opinions, and conclusions are my personal, impartial, and unbiased professional analyses, opinions, and conclusions. 4) I have no present or prospective interest in the property that is the subject of this report and no personal interest with respect to the parties involved. 5) I have no bias with respect to the property that is the subject of this report or to the parties involved with this assignment. 6) My compensation for completing this assignment is not contingent upon the development or reporting of a predetermined price point. 7) I did not base, either partially or completely, my analysis and/or opinion and conclusions in this report on race, color, religion, sex, age, marital status, handicap, familial status, or national origin of either the prospective owners or occupants of the subject property or of the present owners or occupants of the properties in the vicinity of the subject property or on any other basis prohibited by law. 8) I maintain errors and omissions insurance, to the extent required by state law, for all liability associated with the preparation of this Report.

Disclaimer

This document is not an appraisal as defined by USPAP (Uniform Standards of Professional Appraisal Practice). It is not to be construed as an appraisal and may not be used as such for any purpose.

Unless otherwise specifically agreed to in writing:

The intended purpose of this report is to assist the Clear Capital account holder in making decisions within the scope of applicable statutory and regulatory requirements and performing required due diligence. This document is provided solely for the use of the Clear Capital account holder and not any other party, is not intended as any guarantee of value and/or condition of the subject property and should not be relied on as such. In the event that this document is found to be defective, incorrect, negligently prepared or unfit for its authorized use, Clear Capital's sole liability shall be to promptly refund the total fee expended by the account holder for this report or to replace it at no charge to the account holder, but in no event shall Clear Capital be responsible to the account holder for any indirect or consequential damages whatsoever. This warranty is in lieu of all other warranties, express or implied, except where otherwise required by law. The account holder shall notify Clear Capital within thirty (30) days of this report's delivery to the account holder if it believes that this document is defective, incorrect, negligently prepared or unfit for its authorized use. Under no circumstances may Clear Capital forms or their contents be published, copied, replicated, or mimicked.