

Please Note: This report was completed with the following assumptions: Market Approach: **Fair Market Price** , Marketing Time: **Typical** . Important additional information relating to this report, including use and restrictions, is contained in an attached addendum which is an integral part of this report.

Address	9524 Military Parkway Unit 3004, Dallas, TX 75227	Order ID	7211884	Property ID	29901905
Inspection Date	04/05/2021	Date of Report	04/06/2021		
Loan Number	44199	APN	00C69300000C03004		
Borrower Name	Hollyvale Rental Holdings LLC	County	Dallas		

Tracking IDs					
Order Tracking ID	0402BPOb	Tracking ID 1	0402BPOb		
Tracking ID 2	--	Tracking ID 3	--		

General Conditions		Condition Comments
Owner	FRITTS ENTS INC	The subject is a two-story attached condo situated on a zero line lot. The dwelling appears to be in average condition and conforms to the neighborhood, with no obvious indicators of physical deterioration and deferred maintenance, per exterior observation of the property.
R. E. Taxes	\$1,194	
Assessed Value	\$43,680	
Zoning Classification	Residential Z239	
Property Type	Condo	
Occupancy	Occupied	
Ownership Type	Fee Simple	
Property Condition	Average	
Estimated Exterior Repair Cost	\$0	
Estimated Interior Repair Cost	\$0	
Total Estimated Repair	\$0	
HOA	St. Augustine Townhomes 469-818-1848	
Association Fees	\$125 / Month (Landscaping, Insurance, Other: Gated entry)	
Visible From Street	Visible	
Road Type	Public	

Neighborhood & Market Data		Neighborhood Comments
Location Type	Urban	The subject is located in a conforming neighborhood in southeast Dallas, consisting of both single-family & condos. The neighborhood appears to be well-maintained and there are no indicators of blight and obsolescence. Distressed property activity is well below the typical rate for the DFW market average. This is a average demand/average supply market area.
Local Economy	Stable	
Sales Prices in this Neighborhood	Low: \$90000 High: \$100000	
Market for this type of property	Remained Stable for the past 6 months.	
Normal Marketing Days	<90	

Current Listings

	Subject	Listing 1	Listing 2	Listing 3 *
Street Address	9524 Military Parkway Unit 3004	713 Lee Street Unit#11	10500 Lake June Road #N4	9450 Olde Towne Row
City, State	Dallas, TX	Mesquite, TX	Dallas, TX	Dallas, TX
Zip Code	75227	75149	75217	75227
Datasource	Public Records	MLS	MLS	MLS
Miles to Subj.	--	2.87 ¹	2.46 ¹	1.15 ¹
Property Type	Condo	Condo	Condo	Condo
Original List Price \$	\$	\$85,000	\$85,000	\$79,000
List Price \$	--	\$83,000	\$85,000	\$74,995
Original List Date		03/11/2021	03/31/2021	02/28/2020
DOM · Cumulative DOM	-- · --	24 · 26	4 · 6	4 · 403
Age (# of years)	38	38	37	38
Condition	Average	Average	Average	Average
Sales Type	--	Fair Market Value	Fair Market Value	Fair Market Value
Condo Floor Number	1	2	1	1
Location	Neutral ; Residential	Neutral ; Residential	Neutral ; Residential	Neutral ; Residential
View	Neutral ; Residential	Neutral ; Residential	Neutral ; Residential	Neutral ; Residential
Style/Design	2 Stories Condominium	1 Story Condominium	2 Stories Condominium	2 Stories Condominium
# Units	1	1	1	1
Living Sq. Feet	1,040	800	901	915
Bdrm · Bths · ½ Bths	2 · 2	1 · 1	2 · 1 · 1	2 · 1 · 1
Total Room #	4	4	4	4
Garage (Style/Stalls)	Carport 2 Car(s)	None	None	None
Basement (Yes/No)	No	No	No	No
Basement (% Fin)	0%	0%	0%	0%
Basement Sq. Ft.	--	--	--	--
Pool/Spa	--	--	--	--
Lot Size	0 acres	0 acres	0 acres	0 acres
Other	--	--	--	--

* Listing 3 is the most comparable listing to the subject.

¹ Comp's "Miles to Subject" was calculated by the system.

² Comp's "Miles to Subject" provided by Real Estate Professional.

³ Subject \$/ft based upon as-is sale price.

Listing Comments Why the comparable listing is superior or inferior to the subject.

Listing 1 is a single-story condo and is smaller than the subject property. All other property characteristics are similar to the subject.

Listing 2 is a similar two-story condo and is smaller than the subject property. All other property characteristics are similar to the subject.

Listing 3 is a similar two-story condo and is smaller than the subject property. All other property characteristics are similar to the subject.

Recent Sales

	Subject	Sold 1	Sold 2 *	Sold 3
Street Address	9524 Military Parkway Unit 3004	9402 Olde Village Court	9524 Military Pkwy Apt 14003	9524 Military Pkwy Apt 2001
City, State	Dallas, TX	Dallas, TX	Dallas, TX	Dallas, TX
Zip Code	75227	75227	75227	75227
Datasource	Public Records	MLS	MLS	MLS
Miles to Subj.	--	1.20 ¹	9.37 ¹	0.05 ¹
Property Type	Condo	Condo	Condo	Condo
Original List Price \$	--	\$87,000	\$105,000	\$110,000
List Price \$	--	\$87,000	\$105,000	\$112,000
Sale Price \$	--	\$85,000	\$90,000	\$100,000
Type of Financing	--	Cash	Cash	Cash
Date of Sale	--	01/28/2021	01/12/2021	12/18/2020
DOM · Cumulative DOM	-- · --	10 · 27	85 · 85	111 · 111
Age (# of years)	38	38	37	38
Condition	Average	Average	Average	Average
Sales Type	--	Fair Market Value	Fair Market Value	Fair Market Value
Condo Floor Number	1	1	1	1
Location	Neutral ; Residential	Neutral ; Residential	Neutral ; Residential	Neutral ; Residential
View	Neutral ; Residential	Neutral ; Residential	Neutral ; Residential	Neutral ; Residential
Style/Design	2 Stories Condominium	2 Stories Condominium	2 Stories Condominium	1 Story Condominium
# Units	1	1	1	1
Living Sq. Feet	1,040	1,110	1,097	1,064
Bdrm · Bths · ½ Bths	2 · 2	2 · 1 · 1	2 · 1 · 1	2 · 1 · 1
Total Room #	4	4	4	4
Garage (Style/Stalls)	Carport 2 Car(s)	None	None	Carport 2 Car(s)
Basement (Yes/No)	No	No	No	No
Basement (% Fin)	0%	0%	0%	0%
Basement Sq. Ft.	--	--	--	--
Pool/Spa	--	--	--	--
Lot Size	0 acres	0 acres	0 acres	0 acres
Other	--	--	--	--
Net Adjustment	--	\$0	\$0	\$0
Adjusted Price	--	\$85,000	\$90,000	\$100,000

* Sold 2 is the most comparable sale to the subject.

¹ Comp's "Miles to Subject" was calculated by the system.

² Comp's "Miles to Subject" provided by Real Estate Professional.

³ Subject \$/ft based upon as-is sale price.

Recent Sales - Cont.

Reasons for Adjustments Why the comparable sale is superior or inferior to the subject.

- Sold 1** is a similar two-story condo and is similar in GLA to the subject property. All other property characteristics are similar to the subject.
- Sold 2** is a similar two-story condo and is similar to the subject property and located in the complex as the subject. All other property characteristics are similar to the subject. Actual distance is .01 mi.
- Sold 3** is a similar two-story condo and is similar to the subject property and located in the complex as the subject. All other property characteristics are similar to the subject.

Subject Sales & Listing History

Current Listing Status	Not Currently Listed			Listing History Comments			
Listing Agency/Firm				No evidence was found indicating that this property was ever listed. Sale History: No previous sale history found in MLS.			
Listing Agent Name							
Listing Agent Phone							
# of Removed Listings in Previous 12 Months	0						
# of Sales in Previous 12 Months	0						
Original List Date	Original List Price	Final List Date	Final List Price	Result	Result Date	Result Price	Source

Marketing Strategy

	As Is Price	Repaired Price
Suggested List Price	\$99,900	\$99,900
Sales Price	\$90,000	\$90,000
30 Day Price	\$80,000	--
Comments Regarding Pricing Strategy		
The value as of today is \$90,000. The typical marketing time is 46 days. Currently properties in the subject's neighborhood are selling for an average of \$76.02 per sq.ft. for the previous six months.		

Clear Capital Quality Assurance Comments Addendum

Reviewer's Notes	The broker's as-is conclusion reflects the market for the subject. Comps are within a reasonable distance, relatively current, and accurately reflect the subject's defining characteristics. Thus, the as-is conclusion appears to be adequately supported.
-------------------------	--

Subject Photos



Front



Address Verification



Street

Listing Photos

L1 713 Lee Street Unit#11
Mesquite, TX 75149



Front

L2 10500 Lake June Road #N4
Dallas, TX 75217



Front

L3 9450 Olde Towne Row
Dallas, TX 75227



Front

Sales Photos

S1 9402 Olde Village Court
Dallas, TX 75227

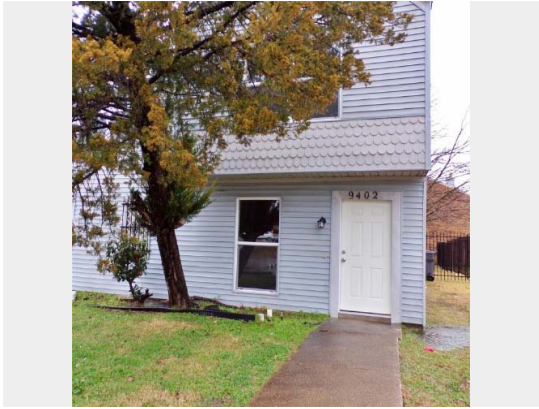

Front

S2 9524 Military Pkwy Apt 14003
Dallas, TX 75227



Front

S3 9524 Military Pkwy Apt 2001
Dallas, TX 75227

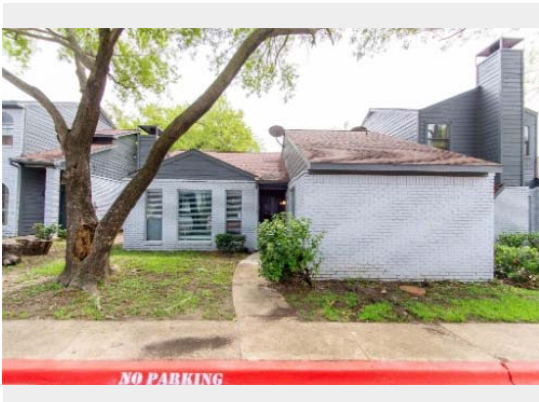

Front

ClearMaps Addendum

Address ★ 9524 Military Parkway Unit 3004, Dallas, TX 75227

Loan Number 44199

Suggested List \$99,900

Suggested Repaired \$99,900

Sale \$90,000

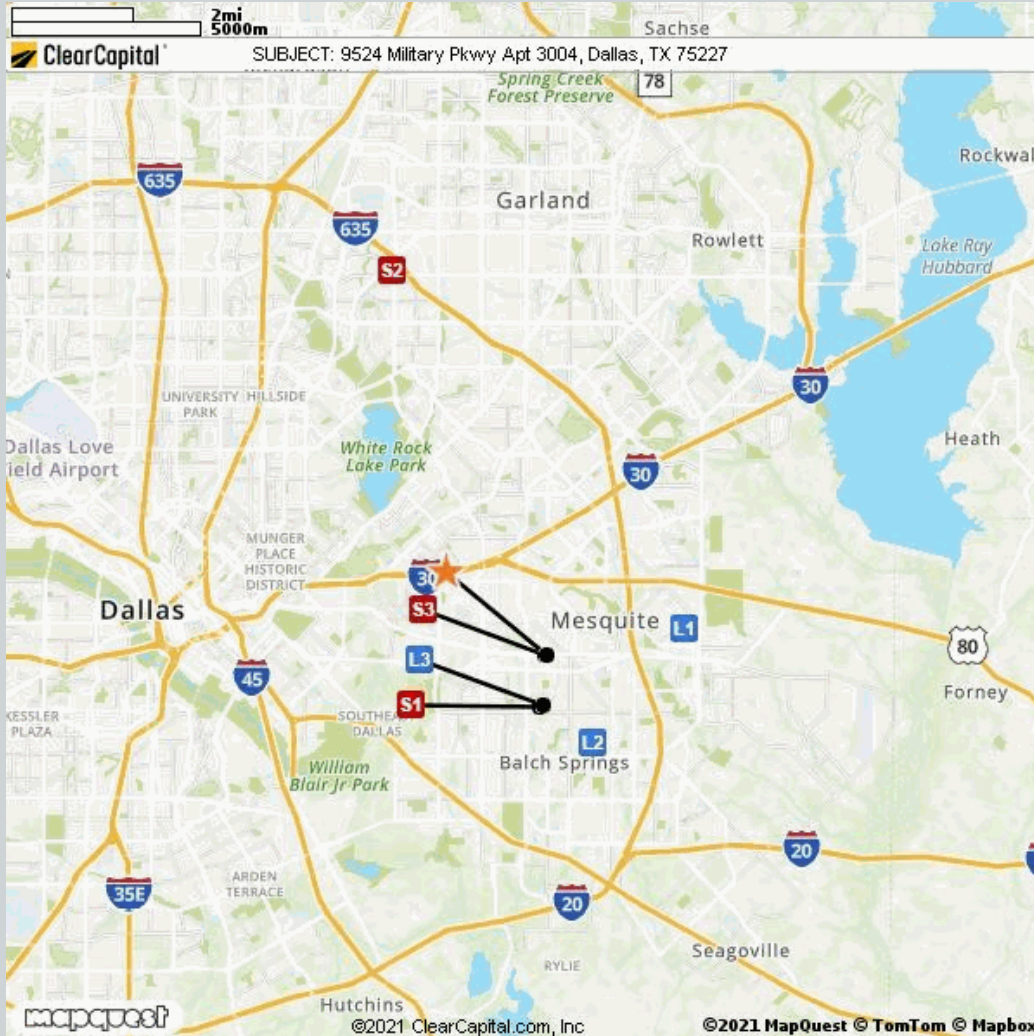

Comparable	Address	Miles to Subject	Mapping Accuracy
★ Subject	9524 Military Parkway Unit 3004, Dallas, TX 75227	--	Parcel Match
L1 Listing 1	713 Lee Street Unit#11, Mesquite, TX 75149	2.87 Miles ¹	Street Centerline Match
L2 Listing 2	10500 Lake June Road #N4, Dallas, TX 75217	2.46 Miles ¹	Street Centerline Match
L3 Listing 3	9450 Olde Towne Row, Dallas, TX 75227	1.15 Miles ¹	Parcel Match
S1 Sold 1	9402 Olde Village Court, Dallas, TX 75227	1.20 Miles ¹	Parcel Match
S2 Sold 2	9524 Military Pkwy Apt 14003, Dallas, TX 75227	9.37 Miles ¹	Street Centerline Match
S3 Sold 3	9524 Military Pkwy Apt 2001, Dallas, TX 75227	0.05 Miles ¹	Parcel Match

¹ The Comparable "Distance from Subject" value has been calculated by the Clear Capital system.

² The Comparable "Distance from Subject" value has been provided by the Real Estate Professional.

Addendum: Report Purpose

Market Approach and Market Time

The Market Approach of this report, as established by the customer, is: **Fair Market Price**. (See definition below.)

The Marketing Time as specified by the customer is **Typical**. (See definition below.)

Definitions:

Fair Market Price	A price at which the property would sell between a willing buyer and a willing seller neither being compelled by undue pressure and both having reasonable knowledge of relevant facts.
Distressed Price	A price at which the property would sell between a willing buyer and a seller acting under duress.
Marketing Time	The amount of time the property is exposed to a pool of prospective buyers before going into contract. The customer either specifies the number of days, requests a marketing time that is typical to the subject's market area and/or requests an abbreviated marketing time.
Typical for Local Market	The estimated time required to adequately expose the subject property to the market resulting in a contract of sale.

Addendum: Report Purpose - cont.

Report Instructions

This section shows the instructions that were approved by the customer and provided to the broker prior to completing the report.

Instructions last updated: 7/17/2017

Purpose:

Please determine a fair market price for this property at which it would sell in a typical marketing time for the area.

Customer Specific Requests:

If the property is commercial or mixed use, please stop and contact Clear Capital as soon as possible

Form Help:

There are blue question marks (?) throughout this form. These are designed to offer guidance for that particular section of the form. Please click on them for help.

Comparable Requirements:

1. Please use fair market comps from the same neighborhood, block or subdivision whenever possible.
2. Please only use REO comparables if the market is driven by REOs and they are comparable in characteristics and condition.
3. Please use comps that have closed in the past 3 months to show the current market conditions or comment in the report if this is not possible. In rapidly changing markets, active listing comps should be given equal or greater weight than sold comps in your analysis.

Standard Instructions:

1. Clear Capital Code Of Conduct - Please make sure that you are always abiding by the Clear Capital Code of Conduct when completing valuation reports.
2. If the subject is currently listed, please consider all available information pertaining to the subject's condition. This information should be utilized when developing the assumption of the subject's condition.
3. Use the subject characteristics provided in the report Grid (if preloaded) to evaluate the property. This information is from a full interior appraisal and is assumed to be most accurate. If your inspection reveals obvious inaccuracies, please explain in the narrative of the report.
4. Include sufficient detail to help our mutual customer gain a complete understanding of the subject's neighborhood such as neighborhood desirability, amenities, parks, schools, commercial or industrial influences, REO activity, traffic, board-up-homes, etc.
5. Do not approach occupants or owners.
6. If the subject is a Commercial property, contact Clear Capital immediately at 530-582-5011 for direction on how to proceed with the report.
7. Please do not accept if you or your office has completed a report on this property in the last month, are currently listing this property, or have any vested interest in the subject property.
8. Clear Capital does not allow any log ins from IP addresses from foreign countries. This includes, but is not limited to; data entry services, form completion services, etc. Also, it is against Clear Capital code of conduct to share your password with anyone who is not a W2 employee in your office.
9. Clear Capital and our mutual customers greatly appreciate your expertise. If you cannot personally inspect the property, select comparables, and determine a price for the subject, please do not accept this report. Per the standards and guidelines adopted by Clear Capital and other industry leaders, the use of assistants to complete any of the aforementioned tasks is not permitted.

Report Instructions - cont.

Due to the importance of an independent opinion of price, please do not discuss your price with anyone or be influenced by list price, pending offers, accept comp packets, repair estimates or the listing agent's opinion.

1. One current, original photo of the front of the subject 2. One address verification photo 3. One street scene photo looking down the street 4. MLS listing and sold comp photos required, please comment if no MLS.

Broker Information

Broker Name	Rudy Hickman	Company/Brokerage	Hickman Realty Associates
License No	423154	Address	1147 Hickory Park Forney TX 75126
License Expiration	09/30/2021	License State	TX
Phone	2145328839	Email	rdhick@sbcglobal.net
Broker Distance to Subject	12.57 miles	Date Signed	04/05/2021

By confirming the above contact and real estate license information and submitting the report, the above signed hereby certifies and agrees that: 1) I personally took the pictures, selected comparables, and determined the price conclusion. 2) To the best of my knowledge, the statements of fact contained in this report are true and correct. 3) The reported analyses, opinions, and conclusions are my personal, impartial, and unbiased professional analyses, opinions, and conclusions. 4) I have no present or prospective interest in the property that is the subject of this report and no personal interest with respect to the parties involved. 5) I have no bias with respect to the property that is the subject of this report or to the parties involved with this assignment. 6) My compensation for completing this assignment is not contingent upon the development or reporting of a predetermined price point. 7) I did not base, either partially or completely, my analysis and/or opinion and conclusions in this report on race, color, religion, sex, age, marital status, handicap, familial status, or national origin of either the prospective owners or occupants of the subject property or of the present owners or occupants of the properties in the vicinity of the subject property or on any other basis prohibited by law. 8) I maintain errors and omissions insurance, to the extent required by state law, for all liability associated with the preparation of this Report.

Disclaimer

THIS REPORT SHOULD NOT BE CONSIDERED AN APPRAISAL. In making any decision that relies upon my work, you should know that I have not followed the guidelines for development of an appraisal or analysis contained in the Uniform Standards of Professional Appraisal Practice of the Appraisal Foundation.

Unless otherwise specifically agreed to in writing:

The intended purpose of this report is to assist the Clear Capital account holder in making decisions within the scope of applicable statutory and regulatory requirements and performing required due diligence. This document is provided solely for the use of the Clear Capital account holder and not any other party, is not intended as any guarantee of value and/or condition of the subject property and should not be relied on as such. In the event that this document is found to be defective, incorrect, negligently prepared or unfit for its authorized use, Clear Capital's sole liability shall be to promptly refund the total fee expended by the account holder for this report or to replace it at no charge to the account holder, but in no event shall Clear Capital be responsible to the account holder for any indirect or consequential damages whatsoever. This warranty is in lieu of all other warranties, express or implied, except where otherwise required by law. The account holder shall notify Clear Capital within thirty (30) days of this report's delivery to the account holder if it believes that this document is defective, incorrect, negligently prepared or unfit for its authorized use. Under no circumstances may Clear Capital forms or their contents be published, copied, replicated, or mimicked.