

Please Note: This report was completed with the following assumptions: Market Approach: **Fair Market Price**, Marketing Time: **Typical**. Important additional information relating to this report, including use and restrictions, is contained in an attached addendum which is an integral part of this report.

Address	951 N Scenic Drive, Porterville, CA 93257	Order ID	7793381	Property ID	31743770
Inspection Date	12/07/2021	Date of Report	12/10/2021		
Loan Number	45235	APN	247-140-057		
Borrower Name	Redwood Holdings LLC	County	Tulare		

Tracking IDs

Order Tracking ID	1203BPO_update	Tracking ID 1	1203BPO_update
Tracking ID 2	--	Tracking ID 3	--

General Conditions

Owner	Redwood Holdings LLC	Condition Comments The subject and neighborhood are free and clear of disaster-related damage. Overall average exterior condition including roof, exterior, landscaping, paint. Average curb appeal. No resale problems are anticipated. No adverse conditions, external influences, or deficiencies adjacent to the subject property were noted or observed affecting value. There are no extraordinary characteristics affecting value. No repairs are recommended. An average quality properly maintained dwelling. The functional utility is average.
R. E. Taxes	\$2,832	
Assessed Value	\$257,538	
Zoning Classification	R1	
Property Type	SFR	
Occupancy	Occupied	
Ownership Type	Fee Simple	
Property Condition	Average	
Estimated Exterior Repair Cost	\$0	
Estimated Interior Repair Cost	\$0	
Total Estimated Repair	\$0	
HOA	No	
Visible From Street	Visible	
Road Type	Public	

Neighborhood & Market Data

Location Type	Suburban	Neighborhood Comments Conforming neighborhood. The neighborhood consists of homes similar in style and type that vary in year built, size, and condition. The neighborhood offers easy access to shopping, schools, services, recreation, and employment which are within one-quarter mile. Neighborhood displays average curb appeal. SFR's in the area are of average to good quality of varying ages, sizes, and styles typically showing average to good levels of care and maintenance.
Local Economy	Stable	
Sales Prices in this Neighborhood	Low: \$200,000 High: \$450,000	
Market for this type of property	Remained Stable for the past 6 months.	
Normal Marketing Days	<90	

Current Listings

	Subject	Listing 1	Listing 2	Listing 3 *
Street Address	951 N Scenic Drive	1167 N Cobb St	495 N Indiana St	907 W Belleview Ave
City, State	Porterville, CA	Porterville, CA	Porterville, CA	Porterville, CA
Zip Code	93257	93257	93257	93257
Datasource	Tax Records	MLS	MLS	MLS
Miles to Subj.	--	1.16 ¹	0.96 ¹	1.06 ¹
Property Type	SFR	SFR	SFR	SFR
Original List Price \$	\$	\$269,000	\$280,000	\$299,000
List Price \$	--	\$269,000	\$280,000	\$299,000
Original List Date		09/15/2021	09/21/2021	10/22/2021
DOM · Cumulative DOM	-- · --	73 · 86	79 · 80	16 · 49
Age (# of years)	43	53	44	50
Condition	Average	Average	Average	Average
Sales Type	--	Fair Market Value	Fair Market Value	Fair Market Value
Location	Neutral ; Residential	Neutral ; Residential	Neutral ; Residential	Neutral ; Residential
View	Neutral ; Residential	Neutral ; Residential	Neutral ; Residential	Neutral ; Residential
Style/Design	1 Story SPLIT LEVEL	1 Story RANCH	1 Story RANCH	1 Story RANCH
# Units	1	1	1	1
Living Sq. Feet	1,534	1,552	1,408	1,482
Bdrm · Bths · ½ Bths	3 · 2	3 · 2	3 · 2	3 · 2
Total Room #	5	5	5	5
Garage (Style/Stalls)	Attached 2 Car(s)	Attached 2 Car(s)	Attached 2 Car(s)	Attached 2 Car(s)
Basement (Yes/No)	No	No	No	No
Basement (% Fin)	0%	0%	0%	0%
Basement Sq. Ft.	--	--	--	--
Pool/Spa	--	--	--	--
Lot Size	.28 acres	.19 acres	.16 acres	.22 acres
Other	TYPICAL	TYPICAL	TYPICAL	TYPICAL

* Listing 3 is the most comparable listing to the subject.

¹ Comp's "Miles to Subject" was calculated by the system.

² Comp's "Miles to Subject" provided by Real Estate Professional.

³ Subject \$/ft based upon as-is sale price.

Listing Comments Why the comparable listing is superior or inferior to the subject.

Listing 1 Inferior Lot Size -\$1,000. MLS comments: Great corner location property, 3 bedrooms 2 bathroom, plenty space for RV parking. On the westside close to shopping areas.

Listing 2 Inferior Lot Size \$1,000, Sq Ft \$6,930. MLS comments: This corner home is located in a desirable area near shopping centers. It has a gas fireplace in the family room, an indoor laundry, and it also comes with a covered patio!

Listing 3 Inferior Lot Size \$1,000; Superior Updates -\$10,000. MLS comments: Beautifully remodeled home, new kitchen, new bathrooms, new flooring, new paint in & out. Great neighborhood. Don't miss out. Make an appointment for your private tour.

Recent Sales

	Subject	Sold 1	Sold 2	Sold 3 *
Street Address	951 N Scenic Drive	1211 Ohio Pl	375 Fairhaven Ln	463 W Mulberry Ave
City, State	Porterville, CA	Porterville, CA	Porterville, CA	Porterville, CA
Zip Code	93257	93257	93257	93257
Datasource	Tax Records	MLS	MLS	MLS
Miles to Subj.	--	0.87 ¹	0.39 ¹	0.40 ¹
Property Type	SFR	SFR	SFR	SFR
Original List Price \$	--	\$270,000	\$289,000	\$279,900
List Price \$	--	\$270,000	\$289,000	\$279,900
Sale Price \$	--	\$270,000	\$279,000	\$280,000
Type of Financing	--	Conventional	Cash	Fha
Date of Sale	--	09/03/2021	11/03/2021	10/18/2021
DOM · Cumulative DOM	-- · --	6 · 36	33 · 98	7 · 90
Age (# of years)	43	40	42	34
Condition	Average	Average	Average	Average
Sales Type	--	Fair Market Value	Fair Market Value	Fair Market Value
Location	Neutral ; Residential	Neutral ; Residential	Neutral ; Residential	Neutral ; Residential
View	Neutral ; Residential	Neutral ; Residential	Neutral ; Residential	Neutral ; Residential
Style/Design	1 Story SPLIT LEVEL	1 Story RANCH	1 Story RANCH	1 Story RANCH
# Units	1	1	1	1
Living Sq. Feet	1,534	1,422	1,653	1,506
Bdrm · Bths · ½ Bths	3 · 2	3 · 2	3 · 2	3 · 2
Total Room #	5	5	5	5
Garage (Style/Stalls)	Attached 2 Car(s)	Attached 2 Car(s)	Attached 2 Car(s)	Attached 2 Car(s)
Basement (Yes/No)	No	No	No	No
Basement (% Fin)	0%	0%	0%	0%
Basement Sq. Ft.	--	--	--	--
Pool/Spa	--	--	--	--
Lot Size	.28 acres	.19 acres	.17 acres	.25 acres
Other	TYPICAL	TYPICAL	TYPICAL	TYPICAL
Net Adjustment	--	-\$2,840	-\$5,545	+\$1,000
Adjusted Price	--	\$267,160	\$273,455	\$281,000

* Sold 3 is the most comparable sale to the subject.

¹ Comp's "Miles to Subject" was calculated by the system.

² Comp's "Miles to Subject" provided by Real Estate Professional.

³ Subject \$/ft based upon as-is sale price.

Recent Sales - Cont.

Reasons for Adjustments Why the comparable sale is superior or inferior to the subject.

- Sold 1** Inferior Lot Size \$1,000, Sq Ft \$6,160; Superior Solar -\$5,000, Updates -\$5,000. MLS comments: Charming home ready for a new owner! Property features 3 bedrooms and 2 bathrooms along with an extra bonus room. New carpet throughout and recently remodeled bathrooms. Property has RV parking, good size back yard and did I mentioned solar is paid off? Property is situated in a quiet neighborhood, walking distance to Monte Vista Elementary and only a couple minutes away from shopping and entertainment. Call your local agent before it's to late!
- Sold 2** Inferior Lot Size \$1,000; Superior Sq Ft -\$6,545. MLS comments: This home is a 3 bedroom, 1 3/4 bath, family room with a fireplace, wood beam vaulted ceiling, separate living room, dining room and kitchen with corner window, lots of storage. Slider from the family room and master bedroom lead to the back patio and yard, there is a dog kennel also. Call Today!
- Sold 3** Inferior Lot Size \$1,000. MLS comments: The perks of country living in town! This 3/2 home sits on a landscaped, quarter-acre lot. Not only does it have ample RV parking along the side, it also has a large, separate RV parking access on the back of the property. The back garden area has a fully mature Haas avocado tree, pomegranate tree, lemon tree and blackberry bush. There is a separate storage building next to the garage that has shelving. The garage has new cabinetry and a work bench. You will love the generous amount of counter space in the bright and open kitchen. This move-in ready home is a gem!

Subject Sales & Listing History

Current Listing Status		Not Currently Listed		Listing History Comments			
Listing Agency/Firm				There is no sale or listing history of the subject for the past 12 months in MLS and public records. The search was conducted with local MLS services: Tulare County Association of Realtors. 2424 E Valley Oak Dr, Visalia CA 93292. 559-627-1776. Online services researched include Zillow, Realtor.com, etc.			
Listing Agent Name							
Listing Agent Phone							
# of Removed Listings in Previous 12 Months	0						
# of Sales in Previous 12 Months	0						
Original List Date	Original List Price	Final List Date	Final List Price	Result	Result Date	Result Price	Source

Marketing Strategy

	As Is Price	Repaired Price
Suggested List Price	\$285,000	\$285,000
Sales Price	\$280,000	\$280,000
30 Day Price	\$270,000	--
Comments Regarding Pricing Strategy		
<p>While market values have increased by 8% over the past 12 months, the current market is stable with supply decreasing and demand increasing. Values are impacted by the presence of investor flip properties in updated condition. Typical seller concessions include seller contribution of approximately 3 percent of sale price toward buyer's closing costs. REO and short sale transactions are nominal. The sold/list comp search provided an insufficient number of comps within the required search parameters. Therefore, the search was expanded as follows: Proximity to 5 miles; Year Built to 20 years; Sq Ft to 20 percent; Lot Size; Days on Market; Sale Date to past 24 months; Pending Listings; Flip Properties in updated condition. The distance to comparable sales and listings was necessary due to the limited number of similar comps within the immediate area. Comparables were selected not necessarily for proximity but for the overall comparability to the subject.</p>		

Clear Capital Quality Assurance Comments Addendum

Reviewer's Notes The broker's as-is conclusion reflects the market for the subject. Comps are within a reasonable distance, relatively current, and accurately reflect the subject's defining characteristics. Thus, the as-is conclusion appears to be adequately supported.

Subject Photos



Front



Address Verification



Side



Side



Side



Street

Subject Photos



Street



Other



Other

Listing Photos

L1 1167 N COBB ST
Porterville, CA 93257



Front

L2 495 N INDIANA ST
Porterville, CA 93257



Front

L3 907 W BELLEVIEW AVE
Porterville, CA 93257



Front

Sales Photos

S1 1211 OHIO PL
Porterville, CA 93257



Front

S2 375 FAIRHAVEN LN
Porterville, CA 93257



Front

S3 463 W MULBERRY AVE
Porterville, CA 93257



Front

ClearMaps Addendum

Address ★ 951 N Scenic Drive, Porterville, CA 93257

Loan Number 45235

Suggested List \$285,000

Suggested Repaired \$285,000

Sale \$280,000

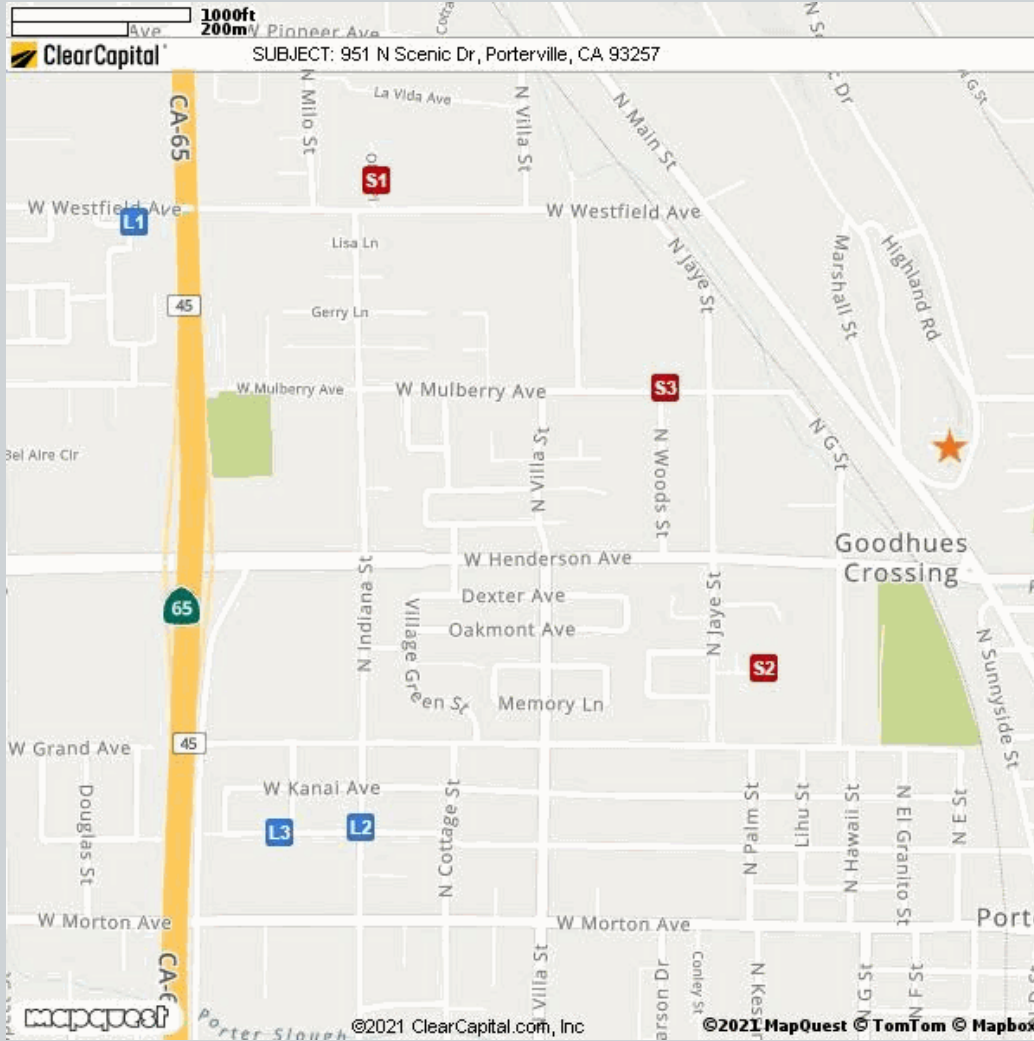

Comparable	Address	Miles to Subject	Mapping Accuracy
★ Subject	951 N Scenic Drive, Porterville, CA 93257	--	Parcel Match
L1 Listing 1	1167 N Cobb St, Porterville, CA 93257	1.16 Miles ¹	Parcel Match
L2 Listing 2	495 N Indiana St, Porterville, CA 93257	0.96 Miles ¹	Parcel Match
L3 Listing 3	907 W Bellevue Ave, Porterville, CA 93257	1.06 Miles ¹	Parcel Match
S1 Sold 1	1211 Ohio Pl, Porterville, CA 93257	0.87 Miles ¹	Parcel Match
S2 Sold 2	375 Fairhaven Ln, Porterville, CA 93257	0.39 Miles ¹	Parcel Match
S3 Sold 3	463 W Mulberry Ave, Porterville, CA 93257	0.40 Miles ¹	Parcel Match

¹ The Comparable "Distance from Subject" value has been calculated by the Clear Capital system.

² The Comparable "Distance from Subject" value has been provided by the Real Estate Professional.

Addendum: Report Purpose

Market Approach and Market Time

The Market Approach of this report, as established by the customer, is: **Fair Market Price**. (See definition below.)

The Marketing Time as specified by the customer is **Typical**. (See definition below.)

Definitions:

Fair Market Price	A price at which the property would sell between a willing buyer and a willing seller neither being compelled by undue pressure and both having reasonable knowledge of relevant facts.
Distressed Price	A price at which the property would sell between a willing buyer and a seller acting under duress.
Marketing Time	The amount of time the property is exposed to a pool of prospective buyers before going into contract. The customer either specifies the number of days, requests a marketing time that is typical to the subject's market area and/or requests an abbreviated marketing time.
Typical for Local Market	The estimated time required to adequately expose the subject property to the market resulting in a contract of sale.

Addendum: Report Purpose - cont.

Report Instructions

This section shows the instructions that were approved by the customer and provided to the broker prior to completing the report.

Instructions last updated: 7/17/2017

Purpose:

Please determine a fair market price for this property at which it would sell in a typical marketing time for the area.

Customer Specific Requests:

If the property is commercial or mixed use, please stop and contact Clear Capital as soon as possible

Form Help:

There are blue question marks (?) throughout this form. These are designed to offer guidance for that particular section of the form. Please click on them for help.

Comparable Requirements:

1. Please use fair market comps from the same neighborhood, block or subdivision whenever possible.
2. Please only use REO comparables if the market is driven by REOs and they are comparable in characteristics and condition.
3. Please use comps that have closed in the past 3 months to show the current market conditions or comment in the report if this is not possible. In rapidly changing markets, active listing comps should be given equal or greater weight than sold comps in your analysis.

Standard Instructions:

1. Clear Capital Code Of Conduct - Please make sure that you are always abiding by the Clear Capital Code of Conduct when completing valuation reports.
2. If the subject is currently listed, please consider all available information pertaining to the subject's condition. This information should be utilized when developing the assumption of the subject's condition.
3. Use the subject characteristics provided in the report Grid (if preloaded) to evaluate the property. This information is from a full interior appraisal and is assumed to be most accurate. If your inspection reveals obvious inaccuracies, please explain in the narrative of the report.
4. Include sufficient detail to help our mutual customer gain a complete understanding of the subject's neighborhood such as neighborhood desirability, amenities, parks, schools, commercial or industrial influences, REO activity, traffic, board-up-homes, etc.
5. Do not approach occupants or owners.
6. If the subject is a Commercial property, contact Clear Capital immediately at 530-582-5011 for direction on how to proceed with the report.
7. Please do not accept if you or your office has completed a report on this property in the last month, are currently listing this property, or have any vested interest in the subject property.
8. Clear Capital does not allow any log ins from IP addresses from foreign countries. This includes, but is not limited to; data entry services, form completion services, etc. Also, it is against Clear Capital code of conduct to share your password with anyone who is not a W2 employee in your office.
9. Clear Capital and our mutual customers greatly appreciate your expertise. If you cannot personally inspect the property, select comparables, and determine a price for the subject, please do not accept this report. Per the standards and guidelines adopted by Clear Capital and other industry leaders, the use of assistants to complete any of the aforementioned tasks is not permitted.

Report Instructions - cont.

Due to the importance of an independent opinion of price, please do not discuss your price with anyone or be influenced by list price, pending offers, accept comp packets, repair estimates or the listing agent's opinion.

1. One current, original photo of the front of the subject 2. One address verification photo 3. One street scene photo looking down the street 4. MLS listing and sold comp photos required, please comment if no MLS.

Broker Information

Broker Name	Steve Vasquez	Company/Brokerage	Five Star Realty
License No	01269058	Address	873 Greenfield Dr Porterville CA 93257
License Expiration	09/26/2023	License State	CA
Phone	5593331664	Email	steve.vasquez21@gmail.com
Broker Distance to Subject	1.82 miles	Date Signed	12/09/2021

By confirming the above contact and real estate license information and submitting the report, the above signed hereby certifies and agrees that: 1) I personally took the pictures, selected comparables, and determined the price conclusion. 2) To the best of my knowledge, the statements of fact contained in this report are true and correct. 3) The reported analyses, opinions, and conclusions are my personal, impartial, and unbiased professional analyses, opinions, and conclusions. 4) I have no present or prospective interest in the property that is the subject of this report and no personal interest with respect to the parties involved. 5) I have no bias with respect to the property that is the subject of this report or to the parties involved with this assignment. 6) My compensation for completing this assignment is not contingent upon the development or reporting of a predetermined price point. 7) I did not base, either partially or completely, my analysis and/or opinion and conclusions in this report on race, color, religion, sex, age, marital status, handicap, familial status, or national origin of either the prospective owners or occupants of the subject property or of the present owners or occupants of the properties in the vicinity of the subject property or on any other basis prohibited by law. 8) I maintain errors and omissions insurance, to the extent required by state law, for all liability associated with the preparation of this Report.

Disclaimer

This document is not an appraisal as defined by USPAP (Uniform Standards of Professional Appraisal Practice). It is not to be construed as an appraisal and may not be used as such for any purpose.

Unless otherwise specifically agreed to in writing:

The intended purpose of this report is to assist the Clear Capital account holder in making decisions within the scope of applicable statutory and regulatory requirements and performing required due diligence. This document is provided solely for the use of the Clear Capital account holder and not any other party, is not intended as any guarantee of value and/or condition of the subject property and should not be relied on as such. In the event that this document is found to be defective, incorrect, negligently prepared or unfit for its authorized use, Clear Capital's sole liability shall be to promptly refund the total fee expended by the account holder for this report or to replace it at no charge to the account holder, but in no event shall Clear Capital be responsible to the account holder for any indirect or consequential damages whatsoever. This warranty is in lieu of all other warranties, express or implied, except where otherwise required by law. The account holder shall notify Clear Capital within thirty (30) days of this report's delivery to the account holder if it believes that this document is defective, incorrect, negligently prepared or unfit for its authorized use. Under no circumstances may Clear Capital forms or their contents be published, copied, replicated, or mimicked.