

Please Note: This report was completed with the following assumptions: Market Approach: **Fair Market Price** , Marketing Time: **Typical** . Important additional information relating to this report, including use and restrictions, is contained in an attached addendum which is an integral part of this report.

Address	24563 2nd Street, Hayward, CA 94541	Order ID	7963468	Property ID	32111863
Inspection Date	02/11/2022	Date of Report	02/11/2022		
Loan Number	45812	APN	445-0060-009		
Borrower Name	Redwood Holdings LLC	County	Alameda		

Tracking IDs

Order Tracking ID	02.10.22_BPO_Update	Tracking ID 1	02.10.22_BPO_Update
Tracking ID 2	--	Tracking ID 3	--

General Conditions

Owner	Redwood Holdings LLC	Condition Comments Visual exterior inspection shows no sign of needed repair. Grasses and trees are adequately cut and watered.
R. E. Taxes	\$9,195	
Assessed Value	\$707,252	
Zoning Classification	Residential	
Property Type	SFR	
Occupancy	Occupied	
Ownership Type	Fee Simple	
Property Condition	Average	
Estimated Exterior Repair Cost	\$0	
Estimated Interior Repair Cost	\$0	
Total Estimated Repair	\$0	
HOA	No	
Visible From Street	Visible	
Road Type	Public	

Neighborhood & Market Data

Location Type	Suburban	Neighborhood Comments Located in a neighborhood with homes in average to good condition.
Local Economy	Stable	
Sales Prices in this Neighborhood	Low: \$600,000 High: \$1,100,000	
Market for this type of property	Increased 9 % in the past 6 months.	
Normal Marketing Days	<30	

Current Listings

	Subject	Listing 1	Listing 2 *	Listing 3
Street Address	24563 2nd Street	2728 Sulphur Dr	25060 2nd St	24 Via Hermosa
City, State	Hayward, CA	Hayward, CA	Hayward, CA	San Lorenzo, CA
Zip Code	94541	94541	94541	94580
Datasource	MLS	MLS	MLS	MLS
Miles to Subj.	--	0.82 ¹	0.51 ¹	2.76 ¹
Property Type	SFR	SFR	SFR	SFR
Original List Price \$	\$	\$988,000	\$899,000	\$759,000
List Price \$	--	\$988,000	\$899,000	\$759,000
Original List Date		01/27/2022	01/26/2022	01/11/2022
DOM · Cumulative DOM	-- · --	5 · 15	7 · 16	16 · 31
Age (# of years)	83	67	71	71
Condition	Average	Good	Average	Average
Sales Type	--	Fair Market Value	Fair Market Value	Fair Market Value
Location	Neutral ; Residential	Neutral ; Residential	Neutral ; Residential	Neutral ; Residential
View	Neutral ; Residential	Neutral ; Residential	Neutral ; Residential	Neutral ; Residential
Style/Design	2 Stories Conventional	2 Stories Conventional	1 Story Ranch	1 Story Ranch
# Units	1	1	1	1
Living Sq. Feet	1,672	1,522	1,484	1,747
Bdrm · Bths · ½ Bths	4 · 2 · 1	3 · 2 · 1	4 · 2	3 · 2
Total Room #	8	7	8	7
Garage (Style/Stalls)	Attached 2 Car(s)	Attached 2 Car(s)	Attached 1 Car	Attached 2 Car(s)
Basement (Yes/No)	No	No	No	No
Basement (% Fin)	0%	0%	0%	0%
Basement Sq. Ft.	--	--	--	--
Pool/Spa	--	--	--	--
Lot Size	0.20 acres	0.18 acres	0.18 acres	0.17 acres
Other	Frpl, Deck	Frpl, Deck, Patio	Porch, Patio	Frpl, Patio

* Listing 2 is the most comparable listing to the subject.

¹ Comp's "Miles to Subject" was calculated by the system.

² Comp's "Miles to Subject" provided by Real Estate Professional.

³ Subject \$/ft based upon as-is sale price.

Listing Comments Why the comparable listing is superior or inferior to the subject.

Listing 1 List 1 has 1 fewer bed, smaller living space, 16 years younger, and superior condition. Similar baths and lot size.

Listing 2 List 2 has half fewer bath, smaller living space, and 12 years younger. Similar beds, lot size, and condition.

Listing 3 List 3 has 1 fewer bed, half fewer bath, and 12 years younger. Similar living space, lot size, and condition.

Recent Sales

	Subject	Sold 1	Sold 2 *	Sold 3
Street Address	24563 2nd Street	1784 D St	2566 Lancaster Rd	1660 East Avenue
City, State	Hayward, CA	Hayward, CA	Hayward, CA	Hayward, CA
Zip Code	94541	94541	94542	94541
Datasource	MLS	MLS	MLS	MLS
Miles to Subj.	--	0.67 ¹	0.88 ¹	0.29 ¹
Property Type	SFR	SFR	SFR	SFR
Original List Price \$	--	\$849,999	\$898,000	\$749,950
List Price \$	--	\$849,999	\$898,000	\$749,950
Sale Price \$	--	\$930,000	\$850,000	\$775,000
Type of Financing	--	Fha	Cash Sale	Conventional
Date of Sale	--	11/24/2021	10/26/2021	04/01/2021
DOM · Cumulative DOM	-- · --	50 · 82	1 · 0	5 · 31
Age (# of years)	83	73	64	68
Condition	Average	Average	Average	Average
Sales Type	--	Fair Market Value	Fair Market Value	Fair Market Value
Location	Neutral ; Residential	Neutral ; Residential	Neutral ; Residential	Neutral ; Residential
View	Neutral ; Residential	Neutral ; Residential	Neutral ; Residential	Neutral ; Residential
Style/Design	2 Stories Conventional	1 Story Ranch	1 Story Ranch	2 Stories Conventional
# Units	1	1	1	1
Living Sq. Feet	1,672	1,779	1,666	1,345
Bdrm · Bths · ½ Bths	4 · 2 · 1	4 · 3	3 · 2	4 · 2
Total Room #	8	8	7	8
Garage (Style/Stalls)	Attached 2 Car(s)	Detached 2 Car(s)	Attached 2 Car(s)	Attached 2 Car(s)
Basement (Yes/No)	No	No	No	No
Basement (% Fin)	0%	0%	0%	0%
Basement Sq. Ft.	--	--	--	--
Pool/Spa	--	--	--	--
Lot Size	0.20 acres	0.16 acres	0.22 acres	0.12 acres
Other	Frpl, Deck	Frpl, Deck, Patio	Frpl, Deck, Cmn Pool	Frpl, Patio
Net Adjustment	--	-\$14,603	-\$1,000	+\$17,483
Adjusted Price	--	\$915,397	\$849,000	\$792,483

* Sold 2 is the most comparable sale to the subject.

¹ Comp's "Miles to Subject" was calculated by the system.

² Comp's "Miles to Subject" provided by Real Estate Professional.

³ Subject \$/ft based upon as-is sale price.

Recent Sales - Cont.

Reasons for Adjustments Why the comparable sale is superior or inferior to the subject.

- Sold 1** Sold 1 has half more bath-5000, bigger living space-3103, smaller lot size+4000, 10 years younger-10000, and patio-500. Similar beds and condition.
- Sold 2** Sold 2 has 1 fewer bed+20000, half fewer bath+5000, bigger lot size-2000, 19 years younger-19000, and cmn pool-5000. Similar living space and condition.
- Sold 3** Sold 3 has half fewer bath+5000, smaller living space+9483, smaller lot size+8000, 15 years younger-15000, and sold date+10000. Similar beds and condition.

Subject Sales & Listing History

Current Listing Status	Not Currently Listed			Listing History Comments			
Listing Agency/Firm				MLS#BE40959416 - This charming Art Deco property built in 1939 is a 1672 square foot home situated on 1/5 of an acre lot. This charming property features 3 bedrooms with 2.5 baths with a potential 4th bedroom or potential Inlaw unit over the spacious 2 car garage. Beautiful original freshly refinished hardwood floors. Original 1930s built in shelves and cabinets. Lots of natural lighting. A workshop located off the two car garage and a private serene backyard you can escape to. This property is a perfect clean canvas for you to do whatever you want to do to it. neat original 1930s hardware throughout. New windows, fresh paint inside and out. Close to 880, 580, and 92 freeways. In close proximity to downtown Hayward. A true gem nestled in the Hayward foothills.			
Listing Agent Name							
Listing Agent Phone							
# of Removed Listings in Previous 12 Months	0						
# of Sales in Previous 12 Months	1						
Original List Date	Original List Price	Final List Date	Final List Price	Result	Result Date	Result Price	Source
07/19/2021	\$800,000	--	--	Sold	08/12/2021	\$800,000	MLS

Marketing Strategy

	As Is Price	Repaired Price
Suggested List Price	\$857,000	\$857,000
Sales Price	\$840,000	\$840,000
30 Day Price	\$815,000	--
Comments Regarding Pricing Strategy		
Since subject requires no repair, listing it as-is will save the pre-marketing time and limit total amount of capital invested. There's a shortage of comparables with similar living space within immediate area so expansion of sold date, search distance, age, value variance, different style comp and/or lot size is necessary.		

Subject Photos



Front



Address Verification



Street

Listing Photos

L1 2728 Sulphur Dr
Hayward, CA 94541



Front

L2 25060 2Nd St
Hayward, CA 94541

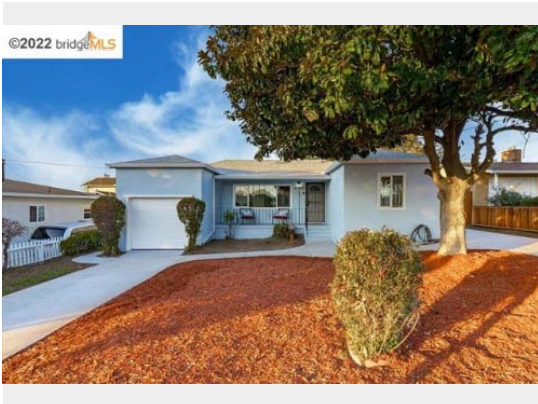

Front

L3 24 Via Hermosa
San Lorenzo, CA 94580



Front

Sales Photos

S1 1784 D St
Hayward, CA 94541



Front

S2 2566 lancaster rd
Hayward, CA 94542

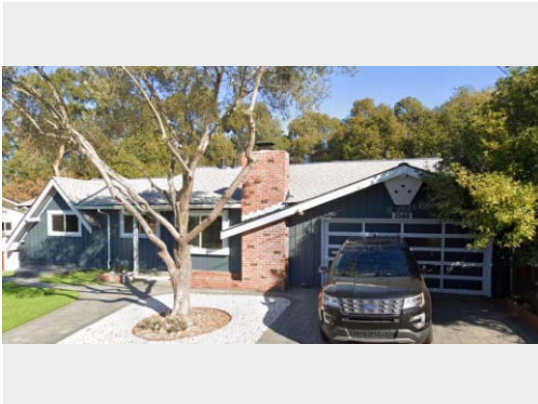

Front

S3 1660 East Avenue
Hayward, CA 94541



Front

ClearMaps Addendum

Address ★ 24563 2nd Street, Hayward, CA 94541

Loan Number 45812

Suggested List \$857,000

Suggested Repaired \$857,000

Sale \$840,000

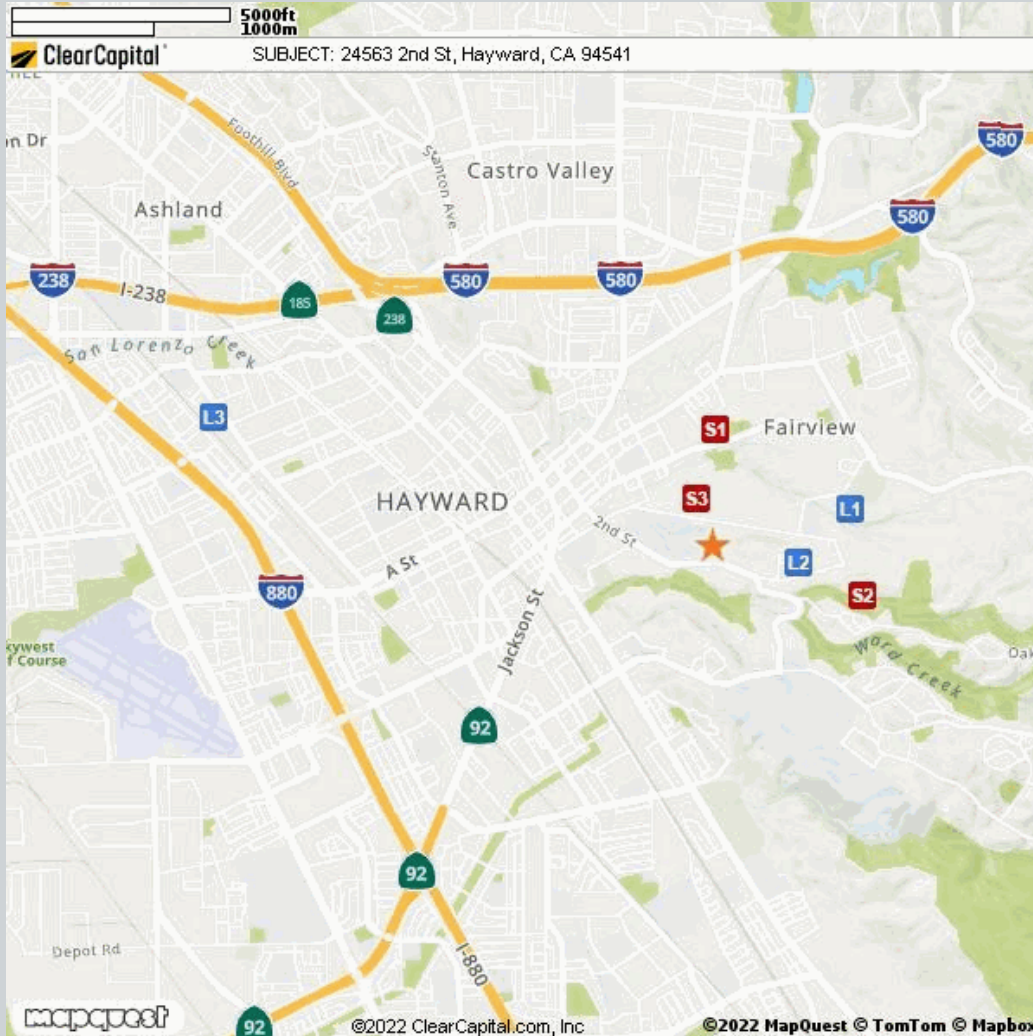

Comparable	Address	Miles to Subject	Mapping Accuracy
★ Subject	24563 2nd Street, Hayward, CA 94541	--	Parcel Match
L1 Listing 1	2728 Sulphur Dr, Hayward, CA 94541	0.82 Miles ¹	Parcel Match
L2 Listing 2	25060 2nd St, Hayward, CA 94541	0.51 Miles ¹	Parcel Match
L3 Listing 3	24 Via Hermosa, San Lorenzo, CA 94580	2.76 Miles ¹	Parcel Match
S1 Sold 1	1784 D St, Hayward, CA 94541	0.67 Miles ¹	Parcel Match
S2 Sold 2	2566 Lancaster Rd, Hayward, CA 94542	0.88 Miles ¹	Parcel Match
S3 Sold 3	1660 East Avenue, Hayward, CA 94541	0.29 Miles ¹	Parcel Match

¹ The Comparable "Distance from Subject" value has been calculated by the Clear Capital system.

² The Comparable "Distance from Subject" value has been provided by the Real Estate Professional.

Addendum: Report Purpose

Market Approach and Market Time

The Market Approach of this report, as established by the customer, is: **Fair Market Price**. (See definition below.)

The Marketing Time as specified by the customer is **Typical**. (See definition below.)

Definitions:

Fair Market Price

A price at which the property would sell between a willing buyer and a willing seller neither being compelled by undue pressure and both having reasonable knowledge of relevant facts.

Distressed Price

A price at which the property would sell between a willing buyer and a seller acting under duress.

Marketing Time

The amount of time the property is exposed to a pool of prospective buyers before going into contract. The customer either specifies the number of days, requests a marketing time that is typical to the subject's market area and/or requests an abbreviated marketing time.

Typical for Local Market

The estimated time required to adequately expose the subject property to the market resulting in a contract of sale.

Addendum: Report Purpose - cont.

Report Instructions

This section shows the instructions that were approved by the customer and provided to the broker prior to completing the report.

Instructions last updated: 7/17/2017

Purpose:

Please determine a fair market price for this property at which it would sell in a typical marketing time for the area.

Customer Specific Requests:

If the property is commercial or mixed use, please stop and contact Clear Capital as soon as possible

Form Help:

There are blue question marks (?) throughout this form. These are designed to offer guidance for that particular section of the form. Please click on them for help.

Comparable Requirements:

1. Please use fair market comps from the same neighborhood, block or subdivision whenever possible.
2. Please only use REO comparables if the market is driven by REOs and they are comparable in characteristics and condition.
3. Please use comps that have closed in the past 3 months to show the current market conditions or comment in the report if this is not possible. In rapidly changing markets, active listing comps should be given equal or greater weight than sold comps in your analysis.

Standard Instructions:

1. Clear Capital Code Of Conduct - Please make sure that you are always abiding by the Clear Capital Code of Conduct when completing valuation reports.
2. If the subject is currently listed, please consider all available information pertaining to the subject's condition. This information should be utilized when developing the assumption of the subject's condition.
3. Use the subject characteristics provided in the report Grid (if preloaded) to evaluate the property. This information is from a full interior appraisal and is assumed to be most accurate. If your inspection reveals obvious inaccuracies, please explain in the narrative of the report.
4. Include sufficient detail to help our mutual customer gain a complete understanding of the subject's neighborhood such as neighborhood desirability, amenities, parks, schools, commercial or industrial influences, REO activity, traffic, board-up-homes, etc.
5. Do not approach occupants or owners.
6. If the subject is a Commercial property, contact Clear Capital immediately at 530-582-5011 for direction on how to proceed with the report.
7. Please do not accept if you or your office has completed a report on this property in the last month, are currently listing this property, or have any vested interest in the subject property.
8. Clear Capital does not allow any log ins from IP addresses from foreign countries. This includes, but is not limited to; data entry services, form completion services, etc. Also, it is against Clear Capital code of conduct to share your password with anyone who is not a W2 employee in your office.
9. Clear Capital and our mutual customers greatly appreciate your expertise. If you cannot personally inspect the property, select comparables, and determine a price for the subject, please do not accept this report. Per the standards and guidelines adopted by Clear Capital and other industry leaders, the use of assistants to complete any of the aforementioned tasks is not permitted.

Report Instructions - cont.

Due to the importance of an independent opinion of price, please do not discuss your price with anyone or be influenced by list price, pending offers, accept comp packets, repair estimates or the listing agent's opinion.

1. One current, original photo of the front of the subject 2. One address verification photo 3. One street scene photo looking down the street 4. MLS listing and sold comp photos required, please comment if no MLS.

Broker Information

Broker Name	Danaiwat Pongtippun	Company/Brokerage	Insync Realty, Inc.
License No	01952161	Address	5546 E 16th St Oakland CA 94621
License Expiration	06/04/2022	License State	CA
Phone	4088980887	Email	Insyncrealty@hotmail.com
Broker Distance to Subject	10.04 miles	Date Signed	02/11/2022

By confirming the above contact and real estate license information and submitting the report, the above signed hereby certifies and agrees that: 1) I personally took the pictures, selected comparables, and determined the price conclusion. 2) To the best of my knowledge, the statements of fact contained in this report are true and correct. 3) The reported analyses, opinions, and conclusions are my personal, impartial, and unbiased professional analyses, opinions, and conclusions. 4) I have no present or prospective interest in the property that is the subject of this report and no personal interest with respect to the parties involved. 5) I have no bias with respect to the property that is the subject of this report or to the parties involved with this assignment. 6) My compensation for completing this assignment is not contingent upon the development or reporting of a predetermined price point. 7) I did not base, either partially or completely, my analysis and/or opinion and conclusions in this report on race, color, religion, sex, age, marital status, handicap, familial status, or national origin of either the prospective owners or occupants of the subject property or of the present owners or occupants of the properties in the vicinity of the subject property or on any other basis prohibited by law. 8) I maintain errors and omissions insurance, to the extent required by state law, for all liability associated with the preparation of this Report.

Disclaimer

This document is not an appraisal as defined by USPAP (Uniform Standards of Professional Appraisal Practice). It is not to be construed as an appraisal and may not be used as such for any purpose.

Unless otherwise specifically agreed to in writing:

The intended purpose of this report is to assist the Clear Capital account holder in making decisions within the scope of applicable statutory and regulatory requirements and performing required due diligence. This document is provided solely for the use of the Clear Capital account holder and not any other party, is not intended as any guarantee of value and/or condition of the subject property and should not be relied on as such. In the event that this document is found to be defective, incorrect, negligently prepared or unfit for its authorized use, Clear Capital's sole liability shall be to promptly refund the total fee expended by the account holder for this report or to replace it at no charge to the account holder, but in no event shall Clear Capital be responsible to the account holder for any indirect or consequential damages whatsoever. This warranty is in lieu of all other warranties, express or implied, except where otherwise required by law. The account holder shall notify Clear Capital within thirty (30) days of this report's delivery to the account holder if it believes that this document is defective, incorrect, negligently prepared or unfit for its authorized use. Under no circumstances may Clear Capital forms or their contents be published, copied, replicated, or mimicked.