

Please Note: This report was completed with the following assumptions: Market Approach: **Fair Market Price** , Marketing Time: **Typical** . Important additional information relating to this report, including use and restrictions, is contained in an attached addendum which is an integral part of this report.

Address	795 Westhill Avenue, Idaho Falls, ID 83402	Order ID	7580242	Property ID	31040959
Inspection Date	09/13/2021	Date of Report	09/13/2021		
Loan Number	46008	APN	RPA22030040220		
Borrower Name	Breckenridge Property Fund 2016 LLC	County	Bonneville		

Tracking IDs

Order Tracking ID	0913BPO	Tracking ID 1	0913BPO
Tracking ID 2	--	Tracking ID 3	--

General Conditions

Owner	Darrell Fackrell	Condition Comments Subject is a one story single family residence with average curb appeal. It is in average condition based on exterior inspection only.
R. E. Taxes	\$2,047	
Assessed Value	\$131,965	
Zoning Classification	Residential	
Property Type	SFR	
Occupancy	Vacant	
Secure?	Yes	
(Unknown. Home was sold 3 days ago.)		
Ownership Type	Fee Simple	
Property Condition	Average	
Estimated Exterior Repair Cost	\$0	
Estimated Interior Repair Cost	\$0	
Total Estimated Repair	\$0	
HOA	No	
Visible From Street	Visible	
Road Type	Public	

Neighborhood & Market Data

Location Type	Suburban	Neighborhood Comments Established neighborhood with similar style homes. Parks, schools and all major amenities are within minutes drive.
Local Economy	Stable	
Sales Prices in this Neighborhood	Low: \$265,000 High: \$335,000	
Market for this type of property	Increased 10 % in the past 6 months.	
Normal Marketing Days	<90	

Current Listings

	Subject	Listing 1	Listing 2 *	Listing 3
Street Address	795 Westhill Avenue	1514 Beverly Rd	530 N Bellin Rd	668 Terrace Dr
City, State	Idaho Falls, ID	Idaho Falls, ID	Idaho Falls, ID	Idaho Falls, ID
Zip Code	83402	83402	83402	83402
Datasource	Tax Records	MLS	MLS	MLS
Miles to Subj.	--	0.81 ¹	1.03 ¹	0.13 ¹
Property Type	SFR	SFR	SFR	SFR
Original List Price \$	\$	\$238,000	\$290,000	\$295,000
List Price \$	--	\$238,000	\$275,000	\$295,000
Original List Date		08/04/2021	08/20/2021	08/30/2021
DOM · Cumulative DOM	-- · --	4 · 40	8 · 24	10 · 14
Age (# of years)	60	68	51	61
Condition	Average	Average	Average	Average
Sales Type	--	Fair Market Value	Fair Market Value	Fair Market Value
Location	Neutral ; Residential	Neutral ; Residential	Neutral ; Residential	Neutral ; Residential
View	Neutral ; Residential	Neutral ; Residential	Neutral ; Residential	Neutral ; Residential
Style/Design	1 Story ranch	1 Story ranch	1 Story ranch	1 Story ranch
# Units	1	1	1	1
Living Sq. Feet	961	800	912	1,040
Bdrm · Bths · ½ Bths	3 · 1	2 · 1	2 · 1	3 · 1
Total Room #	5	4	5	5
Garage (Style/Stalls)	Attached 1 Car	Attached 1 Car	Attached 2 Car(s)	Attached 1 Car
Basement (Yes/No)	Yes	Yes	Yes	Yes
Basement (% Fin)	60%	95%	100%	95%
Basement Sq. Ft.	961	800	912	1,040
Pool/Spa	--	--	--	--
Lot Size	.14 acres	.17 acres	.2 acres	.16 acres
Other	FP, patio, fence	FP, deck, fence	FP,shed,deck,fence	shed,patio,porch,fence

* Listing 2 is the most comparable listing to the subject.

¹ Comp's "Miles to Subject" was calculated by the system.

² Comp's "Miles to Subject" provided by Real Estate Professional.

³ Subject \$/ft based upon as-is sale price.

Listing Comments Why the comparable listing is superior or inferior to the subject.

Listing 1 Comp is smaller and older but similar in all other aspects. Very clean home. Eat in kitchen with oak cabinets.

Listing 2 Comp is slightly smaller but newer and has more amenities. Basement has a wet bar. No upgrades noted.

Listing 3 Comp is larger and has more amenities but similar in all other aspects. It has an updated exterior and solar panels.

Recent Sales

	Subject	Sold 1 *	Sold 2	Sold 3
Street Address	795 Westhill Avenue	1644 Shasta St	853 Saturn Ave	785 Terrace
City, State	Idaho Falls, ID	Idaho Falls, ID	Idaho Falls, ID	Idaho Falls, ID
Zip Code	83402	83402	83402	83402
Datasource	Tax Records	MLS	MLS	MLS
Miles to Subj.	--	0.92 ¹	0.94 ¹	0.05 ¹
Property Type	SFR	SFR	SFR	SFR
Original List Price \$	--	\$275,000	\$249,000	\$299,900
List Price \$	--	\$275,000	\$249,000	\$299,900
Sale Price \$	--	\$270,000	\$275,000	\$295,000
Type of Financing	--	Cash	Conv	Conv
Date of Sale	--	07/26/2021	07/23/2021	06/28/2021
DOM · Cumulative DOM	-- · --	51 · 75	5 · 29	77 · 109
Age (# of years)	60	56	69	54
Condition	Average	Average	Average	Good
Sales Type	--	Fair Market Value	Fair Market Value	Fair Market Value
Location	Neutral ; Residential	Neutral ; Residential	Neutral ; Residential	Neutral ; Residential
View	Neutral ; Residential	Neutral ; Residential	Neutral ; Residential	Neutral ; Residential
Style/Design	1 Story ranch	1 Story ranch	1 Story ranch	1 Story ranch
# Units	1	1	1	1
Living Sq. Feet	961	1,065	776	1,092
Bdrm · Bths · ½ Bths	3 · 1	3 · 1	2 · 1	3 · 2
Total Room #	5	5	4	5
Garage (Style/Stalls)	Attached 1 Car	Attached 2 Car(s)	Attached 1 Car	Attached 1 Car
Basement (Yes/No)	Yes	Yes	Yes	Yes
Basement (% Fin)	60%	30%	75%	0%
Basement Sq. Ft.	961	1,065	776	1,092
Pool/Spa	--	--	--	--
Lot Size	.14 acres	.21 acres	.18 acres	.17 acres
Other	FP, patio, fence	2 FP, fence	FP, fence, 2 porches	2 FP,RV,patio,fence
Net Adjustment	--	-\$5,100	+\$4,625	-\$18,275
Adjusted Price	--	\$264,900	\$279,625	\$276,725

* Sold 1 is the most comparable sale to the subject.

¹ Comp's "Miles to Subject" was calculated by the system.

² Comp's "Miles to Subject" provided by Real Estate Professional.

³ Subject \$/ft based upon as-is sale price.

Recent Sales - Cont.

Reasons for Adjustments Why the comparable sale is superior or inferior to the subject.

Sold 1 Comp is newer, larger and has a larger lot. Newly finished family room in the basement. Original hardwood flooring.

Sold 2 Comp is smaller and older but similar in all other aspects. New paint. Back yard has raspberries, strawberries and apples. New carpet in the basement.

Sold 3 Comp is larger, newer and has more amenities. Kitchen has granite counter tops, new finishes, lighting and flooring. Bathrooms have new tile and fixtures. Updated plumbing and wiring. New furnace, water heater and roof.

Subject Sales & Listing History

Current Listing Status		Not Currently Listed		Listing History Comments			
Listing Agency/Firm				Subject was sold on 9/10/21.			
Listing Agent Name							
Listing Agent Phone							
# of Removed Listings in Previous 12 Months		0					
# of Sales in Previous 12 Months		1					
Original List Date	Original List Price	Final List Date	Final List Price	Result	Result Date	Result Price	Source
08/14/2021	\$215,000	--	--	Sold	09/10/2021	\$215,000	MLS

Marketing Strategy

	As Is Price	Repaired Price
Suggested List Price	\$270,000	\$270,000
Sales Price	\$265,000	\$265,000
30 Day Price	\$245,000	--
Comments Regarding Pricing Strategy		
Value is based on adjusted sold comps at normal market times with some weight given to current market conditions. Market in the area has been increasing steadily over the past 2 years as well as home values.		

Clear Capital Quality Assurance Comments Addendum

Reviewer's Notes The broker's as-is conclusion reflects the market for the subject. Comps are within a reasonable distance, relatively current, and accurately reflect the subject's defining characteristics. Thus, the as-is conclusion appears to be adequately supported.

Subject Photos



Front



Address Verification



Side



Street

Listing Photos

L1 1514 Beverly Rd
Idaho Falls, ID 83402



Front

L2 530 N Bellin Rd
Idaho Falls, ID 83402



Front

L3 668 Terrace Dr
Idaho Falls, ID 83402



Front

Sales Photos

S1 1644 Shasta St
Idaho Falls, ID 83402



Front

S2 853 Saturn Ave
Idaho Falls, ID 83402



Front

S3 785 Terrace
Idaho Falls, ID 83402



Front

ClearMaps Addendum

Address ★ 795 Westhill Avenue, Idaho Falls, ID 83402

Loan Number 46008

Suggested List \$270,000

Suggested Repaired \$270,000

Sale \$265,000

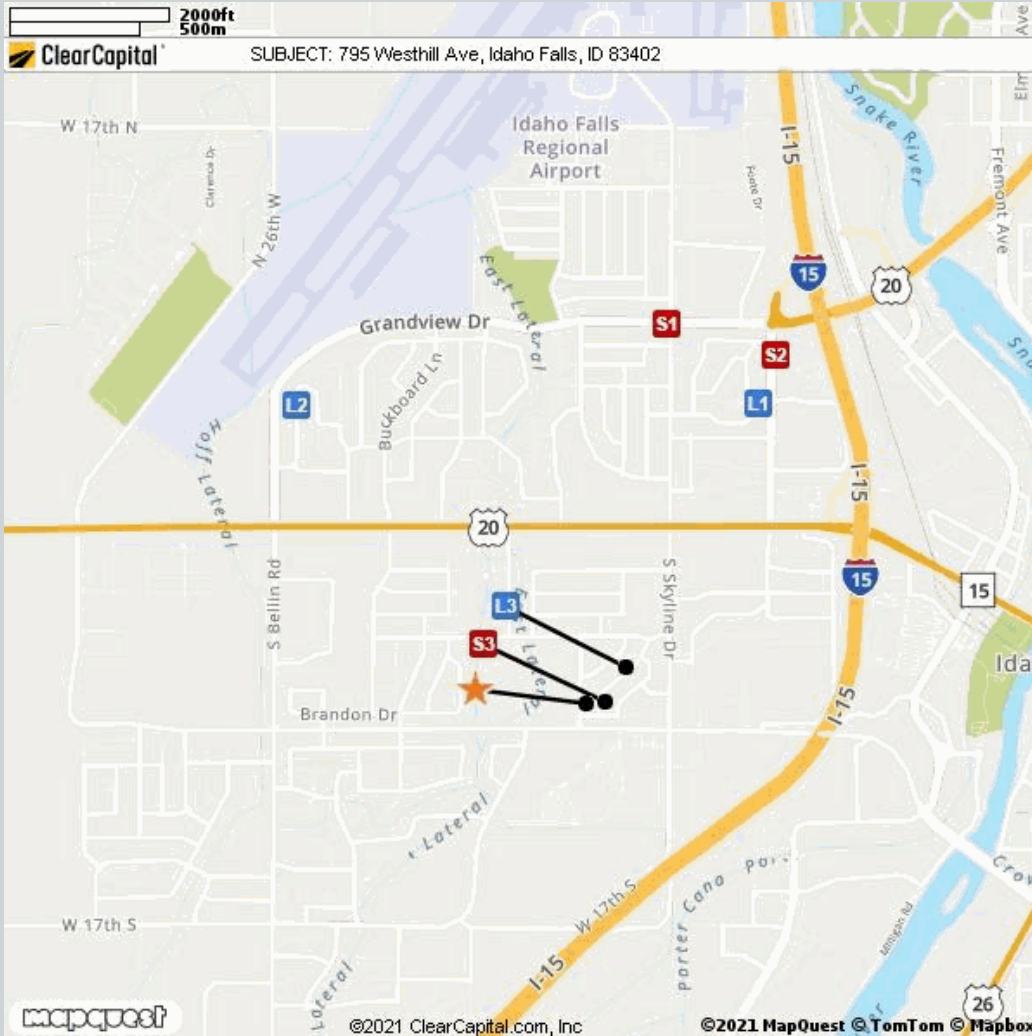

Comparable	Address	Miles to Subject	Mapping Accuracy
★ Subject	795 Westhill Avenue, Idaho Falls, ID 83402	--	Parcel Match
L1 Listing 1	1514 Beverly Rd, Idaho Falls, ID 83402	0.81 Miles ¹	Parcel Match
L2 Listing 2	530 N Bellin Rd, Idaho Falls, ID 83402	1.03 Miles ¹	Parcel Match
L3 Listing 3	668 Terrace Dr, Idaho Falls, ID 83402	0.13 Miles ¹	Parcel Match
S1 Sold 1	1644 Shasta St, Idaho Falls, ID 83402	0.92 Miles ¹	Parcel Match
S2 Sold 2	853 Saturn Ave, Idaho Falls, ID 83402	0.94 Miles ¹	Parcel Match
S3 Sold 3	785 Terrace, Idaho Falls, ID 83402	0.05 Miles ¹	Parcel Match

¹ The Comparable "Distance from Subject" value has been calculated by the Clear Capital system.

² The Comparable "Distance from Subject" value has been provided by the Real Estate Professional.

Addendum: Report Purpose

Market Approach and Market Time

The Market Approach of this report, as established by the customer, is: **Fair Market Price**. (See definition below.)

The Marketing Time as specified by the customer is **Typical**. (See definition below.)

Definitions:

Fair Market Price

A price at which the property would sell between a willing buyer and a willing seller neither being compelled by undue pressure and both having reasonable knowledge of relevant facts.

Distressed Price

A price at which the property would sell between a willing buyer and a seller acting under duress.

Marketing Time

The amount of time the property is exposed to a pool of prospective buyers before going into contract. The customer either specifies the number of days, requests a marketing time that is typical to the subject's market area and/or requests an abbreviated marketing time.

Typical for Local Market

The estimated time required to adequately expose the subject property to the market resulting in a contract of sale.

Addendum: Report Purpose - cont.

Report Instructions

This section shows the instructions that were approved by the customer and provided to the broker prior to completing the report.

*** Please Note: This is a RUSH assignment. Do not accept if you cannot meet the current due date and time. Please reference the set terms and contact Clear Capital at 530.582.5011 if you require any changes. Thanks! ***

Instructions last updated: 7/17/2017

Purpose:

Please determine a fair market price for this property at which it would sell in a typical marketing time for the area.

Customer Specific Requests:

If the property is commercial or mixed use, please stop and contact Clear Capital as soon as possible

Form Help:

There are blue question marks (?) throughout this form. These are designed to offer guidance for that particular section of the form. Please click on them for help.

Comparable Requirements:

1. Please use fair market comps from the same neighborhood, block or subdivision whenever possible.
2. Please only use REO comparables if the market is driven by REOs and they are comparable in characteristics and condition.
3. Please use comps that have closed in the past 3 months to show the current market conditions or comment in the report if this is not possible. In rapidly changing markets, active listing comps should be given equal or greater weight than sold comps in your analysis.

Standard Instructions:

1. Clear Capital Code Of Conduct - Please make sure that you are always abiding by the Clear Capital Code of Conduct when completing valuation reports.
2. If the subject is currently listed, please consider all available information pertaining to the subject's condition. This information should be utilized when developing the assumption of the subject's condition.
3. Use the subject characteristics provided in the report Grid (if preloaded) to evaluate the property. This information is from a full interior appraisal and is assumed to be most accurate. If your inspection reveals obvious inaccuracies, please explain in the narrative of the report.
4. Include sufficient detail to help our mutual customer gain a complete understanding of the subject's neighborhood such as neighborhood desirability, amenities, parks, schools, commercial or industrial influences, REO activity, traffic, board-up-homes, etc.
5. Do not approach occupants or owners.
6. If the subject is a Commercial property, contact Clear Capital immediately at 530-582-5011 for direction on how to proceed with the report.
7. Please do not accept if you or your office has completed a report on this property in the last month, are currently listing this property, or have any vested interest in the subject property.
8. Clear Capital does not allow any log ins from IP addresses from foreign countries. This includes, but is not limited to; data entry services, form completion services, etc. Also, it is against Clear Capital code of conduct to share your password with anyone who is not a W2 employee in your office.
9. Clear Capital and our mutual customers greatly appreciate your expertise. If you cannot

Report Instructions - cont.

personally inspect the property, select comparables, and determine a price for the subject, please do not accept this report. Per the standards and guidelines adopted by Clear Capital and other industry leaders, the use of assistants to complete any of the aforementioned tasks is not permitted.

Due to the importance of an independent opinion of price, please do not discuss your price with anyone or be influenced by list price, pending offers, accept comp packets, repair estimates or the listing agent's opinion.

1. One current, original photo of the front of the subject 2. One address verification photo 3. One street scene photo looking down the street 4. MLS listing and sold comp photos required, please comment if no MLS.

Broker Information

Broker Name	Kevin Birch	Company/Brokerage	BirchTree Real Estate
License No	DB30021	Address	630 S Woodruff Ave Idaho Falls ID 83401
License Expiration	05/31/2022	License State	ID
Phone	2084970777	Email	kevin@idahoreobroker.com
Broker Distance to Subject	3.42 miles	Date Signed	09/13/2021

By confirming the above contact and real estate license information and submitting the report, the above signed hereby certifies and agrees that: 1) I personally took the pictures, selected comparables, and determined the price conclusion. 2) To the best of my knowledge, the statements of fact contained in this report are true and correct. 3) The reported analyses, opinions, and conclusions are my personal, impartial, and unbiased professional analyses, opinions, and conclusions. 4) I have no present or prospective interest in the property that is the subject of this report and no personal interest with respect to the parties involved. 5) I have no bias with respect to the property that is the subject of this report or to the parties involved with this assignment. 6) My compensation for completing this assignment is not contingent upon the development or reporting of a predetermined price point. 7) I did not base, either partially or completely, my analysis and/or opinion and conclusions in this report on race, color, religion, sex, age, marital status, handicap, familial status, or national origin of either the prospective owners or occupants of the subject property or of the present owners or occupants of the properties in the vicinity of the subject property or on any other basis prohibited by law. 8) I maintain errors and omissions insurance, to the extent required by state law, for all liability associated with the preparation of this Report.

Disclaimer

Unless the broker is licensed under the Idaho Real Estate Appraisers Act, Chapter 41, Title 54, Idaho Code, this report is not intended to meet the uniform standard of professional appraisal practice. It is not intended to be an appraisal of the market value of the property, and if an appraisal is desired, the services of a licensed or certified appraiser should be obtained.

Unless otherwise specifically agreed to in writing:

The intended purpose of this report is to assist the Clear Capital account holder in making decisions within the scope of applicable statutory and regulatory requirements and performing required due diligence. This document is provided solely for the use of the Clear Capital account holder and not any other party, is not intended as any guarantee of value and/or condition of the subject property and should not be relied on as such. In the event that this document is found to be defective, incorrect, negligently prepared or unfit for its authorized use, Clear Capital's sole liability shall be to promptly refund the total fee expended by the account holder for this report or to replace it at no charge to the account holder, but in no event shall Clear Capital be responsible to the account holder for any indirect or consequential damages whatsoever. This warranty is in lieu of all other warranties, express or implied, except where otherwise required by law. The account holder shall notify Clear Capital within thirty (30) days of this report's delivery to the account holder if it believes that this document is defective, incorrect, negligently prepared or unfit for its authorized use. Under no circumstances may Clear Capital forms or their contents be published, copied, replicated, or mimicked.