

Please Note: This report was completed with the following assumptions: Market Approach: **Fair Market Price** , Marketing Time: **Typical** . Important additional information relating to this report, including use and restrictions, is contained in an attached addendum which is an integral part of this report.

<b>Address</b>	17646 Raymer Street, Northridge, CALIFORNIA 91325	<b>Order ID</b>	8026550	<b>Property ID</b>	32297767
<b>Inspection Date</b>	03/08/2022	<b>Date of Report</b>	03/10/2022		
<b>Loan Number</b>	46022	<b>APN</b>	2787-029-004		
<b>Borrower Name</b>	Redwood Holdings LLC	<b>County</b>	Los Angeles		

### Tracking IDs

<b>Order Tracking ID</b>	Citi_BPO_Update	<b>Tracking ID 1</b>	Citi_BPO_Update
<b>Tracking ID 2</b>	--	<b>Tracking ID 3</b>	--

### General Conditions

<b>Owner</b>	REDWOOD HOLDINGS LLC	<b>Condition Comments</b>	
<b>R. E. Taxes</b>	\$10,073	The subject property appears to be in average condition with no damage or deferred maintenance observed.	
<b>Assessed Value</b>	\$809,405		
<b>Zoning Classification</b>	Residential LARA		
<b>Property Type</b>	SFR		
<b>Occupancy</b>	Occupied		
<b>Ownership Type</b>	Fee Simple		
<b>Property Condition</b>	Average		
<b>Estimated Exterior Repair Cost</b>	\$0		
<b>Estimated Interior Repair Cost</b>	\$0		
<b>Total Estimated Repair</b>	\$0		
<b>HOA</b>	No		
<b>Visible From Street</b>	Visible		
<b>Road Type</b>	Public		

### Neighborhood & Market Data

<b>Location Type</b>	Suburban	<b>Neighborhood Comments</b>	
<b>Local Economy</b>	Stable	The subject property is located in the city of Northridge in an area known as the San Fernando Valley, a suburb of Los Angeles. The subject is located in the exclusive neighborhood of Sherwood Forest. The neighboring communities are Chatsworth, Granada Hills, Lake Balboa, and North Hills. Northridge is home of California State University. Public transportation, restaurants, hospitals, the Northridge shopping mall and other support services are readily available. Subject market area searched was a 1 mile radius from the subject. Subject market is a well-established area comprised ...	
<b>Sales Prices in this Neighborhood</b>	Low: \$355,000 High: \$2,200,000		
<b>Market for this type of property</b>	Increased 5 % in the past 6 months.		
<b>Normal Marketing Days</b>	<90		

## Neighborhood Comments

The subject property is located in the city of Northridge in an area known as the San Fernando Valley, a suburb of Los Angeles. The subject is located in the exclusive neighborhood of Sherwood Forest. The neighboring communities are Chatsworth, Granada Hills, Lake Balboa, and North Hills. Northridge is home of California State University. Public transportation, restaurants, hospitals, the Northridge shopping mall and other support services are readily available. Subject market area searched was a 1 mile radius from the subject. Subject market is a well-established area comprised of average to good quality homes built mainly in the 1950's and 1960's. The subject market is driven mainly by standard sales with 1 current short sale listing.

## Current Listings

	Subject	Listing 1 *	Listing 2	Listing 3
Street Address	17646 Raymer Street	17425 Raymer St	8633 Zelzah Ave	17249 Napa St
City, State	Northridge, CALIFORNIA	Northridge, CA	Northridge, CA	Northridge, CA
Zip Code	91325	91325	91325	91325
Datasource	Public Records	MLS	MLS	MLS
Miles to Subj.	--	0.31 <sup>1</sup>	0.27 <sup>1</sup>	0.60 <sup>1</sup>
Property Type	SFR	SFR	SFR	SFR
Original List Price \$	\$	\$1,150,000	\$1,399,950	\$1,299,950
List Price \$	--	\$1,150,000	\$1,399,950	\$1,299,950
Original List Date		02/17/2022	03/04/2022	02/03/2022
DOM · Cumulative DOM	-- · --	8 · 21	6 · 6	35 · 35
Age (# of years)	70	57	83	57
Condition	Average	Average	Average	Average
Sales Type	--	Fair Market Value	Fair Market Value	Fair Market Value
Location	Neutral ; Residential	Neutral ; Residential	Neutral ; Residential	Neutral ; Residential
View	Neutral ; Residential	Neutral ; Residential	Neutral ; Residential	Neutral ; Residential
Style/Design	1 Story Ranch	1 Story Ranch	1 Story Ranch	1 Story Ranch
# Units	1	1	1	1
Living Sq. Feet	2,228	2,336	2,500	2,418
Bdrm · Bths · ½ Bths	3 · 3	4 · 2 · 1	2 · 2	5 · 3
Total Room #	6	7	5	8
Garage (Style/Stalls)	Carport 2 Car(s)	Attached 2 Car(s)	Detached 2 Car(s)	Attached 3 Car(s)
Basement (Yes/No)	No	No	No	No
Basement (% Fin)	0%	0%	0%	0%
Basement Sq. Ft.	--	--	--	--
Pool/Spa	--	Pool - Yes	Pool - Yes	--
Lot Size	0.52 acres	0.42 acres	0.57 acres	0.36 acres
Other	--	--	--	--

\* Listing 1 is the most comparable listing to the subject.

<sup>1</sup> Comp's "Miles to Subject" was calculated by the system.

<sup>2</sup> Comp's "Miles to Subject" provided by Real Estate Professional.

<sup>3</sup> Subject \$/ft based upon as-is sale price.

**Listing Comments** Why the comparable listing is superior or inferior to the subject.

**Listing 1** Comparable listing 1 is slightly larger than the subject with 1 additional bedroom and has a smaller lot and has a pool.

**Listing 2** Comparable listing 2 is larger than the subject with 1 less bedroom, 1 less bathroom, a slightly larger lot and has a pool.

**Listing 3** Comparable listing 3 is slightly larger than the subject with 2 additional bedrooms, a smaller lot and has an additional garage.

## Recent Sales

	Subject	Sold 1	Sold 2 *	Sold 3
<b>Street Address</b>	17646 Raymer Street	17515 Community St	8900 Enfield Ave	17231 Knapp St
<b>City, State</b>	Northridge, CALIFORNIA	Northridge, CA	Northridge, CA	Northridge, CA
<b>Zip Code</b>	91325	91325	91325	91325
<b>Datasource</b>	Public Records	MLS	MLS	MLS
<b>Miles to Subj.</b>	--	0.31 <sup>1</sup>	0.50 <sup>1</sup>	1.00 <sup>1</sup>
<b>Property Type</b>	SFR	SFR	SFR	SFR
<b>Original List Price \$</b>	--	\$1,450,000	\$1,399,000	\$1,271,000
<b>List Price \$</b>	--	\$1,450,000	\$1,399,000	\$1,271,000
<b>Sale Price \$</b>	--	\$1,450,000	\$1,490,000	\$1,257,000
<b>Type of Financing</b>	--	Conventional	Conventional	Conventional
<b>Date of Sale</b>	--	01/05/2022	02/15/2022	03/07/2022
<b>DOM · Cumulative DOM</b>	-- · --	0 · 0	9 · 89	17 · 38
<b>Age (# of years)</b>	70	77	67	68
<b>Condition</b>	Average	Average	Average	Average
<b>Sales Type</b>	--	Fair Market Value	Fair Market Value	Fair Market Value
<b>Location</b>	Neutral ; Residential	Neutral ; Residential	Neutral ; Residential	Neutral ; Residential
<b>View</b>	Neutral ; Residential	Neutral ; Residential	Neutral ; Residential	Neutral ; Residential
<b>Style/Design</b>	1 Story Ranch	1 Story Ranch	1 Story Ranch	1 Story Ranch
<b># Units</b>	1	1	1	1
<b>Living Sq. Feet</b>	2,228	1,922	2,447	2,539
<b>Bdrm · Bths · ½ Bths</b>	3 · 3	4 · 2	4 · 3	4 · 3
<b>Total Room #</b>	6	7	7	7
<b>Garage (Style/Stalls)</b>	Carport 2 Car(s)	Detached 2 Car(s)	Detached 2 Car(s)	Detached 2 Car(s)
<b>Basement (Yes/No)</b>	No	No	No	No
<b>Basement (% Fin)</b>	0%	0%	0%	0%
<b>Basement Sq. Ft.</b>	--	--	--	--
<b>Pool/Spa</b>	--	Pool - Yes	Pool - Yes	Pool - Yes
<b>Lot Size</b>	0.52 acres	0.51 acres	0.48 acres	0.29 acres
<b>Other</b>	--	--	--	--
<b>Net Adjustment</b>	--	-\$29,400	-\$91,900	-\$52,945
<b>Adjusted Price</b>	--	\$1,420,600	\$1,398,100	\$1,204,055

\* Sold 2 is the most comparable sale to the subject.

<sup>1</sup> Comp's "Miles to Subject" was calculated by the system.

<sup>2</sup> Comp's "Miles to Subject" provided by Real Estate Professional.

<sup>3</sup> Subject \$/ft based upon as-is sale price.

## Recent Sales - Cont.

**Reasons for Adjustments** Why the comparable sale is superior or inferior to the subject.

- Sold 1** Comparable sale 1 is smaller than the subject with 1 additional bedroom 1 less bathroom and has a pool. Positive adjustments for GLA \$30,600 and bathroom \$10,000 with negative adjustments for BR \$20,000 and pool \$50,000.
- Sold 2** Comparable sale 2 is slightly larger than the subject with 1 additional bedroom and has a pool. Negative adjustments for GLA \$21,900, BR \$20,000 and pool \$50,000.
- Sold 3** Comparable sale 3 is larger than the subject with 1 additional bedroom,, a smaller lot and has a pool. Positive adjustment for lot \$48,155 with negative adjustments for GLA \$31,100, BR \$20,000 and pool \$50,000.

## Subject Sales & Listing History

<b>Current Listing Status</b>	Not Currently Listed			<b>Listing History Comments</b>			
<b>Listing Agency/Firm</b>				No listing history found in the MLS since an expired short sale listing in 2012.			
<b>Listing Agent Name</b>							
<b>Listing Agent Phone</b>							
<b># of Removed Listings in Previous 12 Months</b>	0						
<b># of Sales in Previous 12 Months</b>	0						
<b>Original List Date</b>	<b>Original List Price</b>	<b>Final List Date</b>	<b>Final List Price</b>	<b>Result</b>	<b>Result Date</b>	<b>Result Price</b>	<b>Source</b>

## Marketing Strategy

	<b>As Is Price</b>	<b>Repaired Price</b>
<b>Suggested List Price</b>	\$1,350,000	\$1,350,000
<b>Sales Price</b>	\$1,350,000	\$1,350,000
<b>30 Day Price</b>	\$1,325,000	--
<b>Comments Regarding Pricing Strategy</b>		
<p>Most weight given to sale 2 for being from the same area (north or the railroad tracks) and similar to the subject overall. There were no 3 bedroom sales or listings available similar to the subject. Also, there was a very limited number of sales and listings available that did not mention updating or remodeling. There were no similar sales or listings available that shared similar influence backing the railroad tracks. There is however, 2 current listings on the same street that does share similar influence that is similar to the subject that were not used due to the high and low price points. 17230 Raymer St list price \$1,995,000 4 bd 4 bath 2408 gla and 17622 Raymer St (a short sale being sold for land value) list price \$650,000 3 bd 2 bath 2046 gla. The subject has 5 unpermitted garages in the rear of the subject. Although some of the prices of the listings are low this is no indication of a declining market.</p>		

## Clear Capital Quality Assurance Comments Addendum

**Reviewer's** The broker's as-is conclusion reflects the market for the subject. Comps are within a reasonable distance, relatively current, and accurately reflect  
**Notes** the subject's defining characteristics. Thus, the as-is conclusion appears to be adequately supported.

## Subject Photos



Front



Front

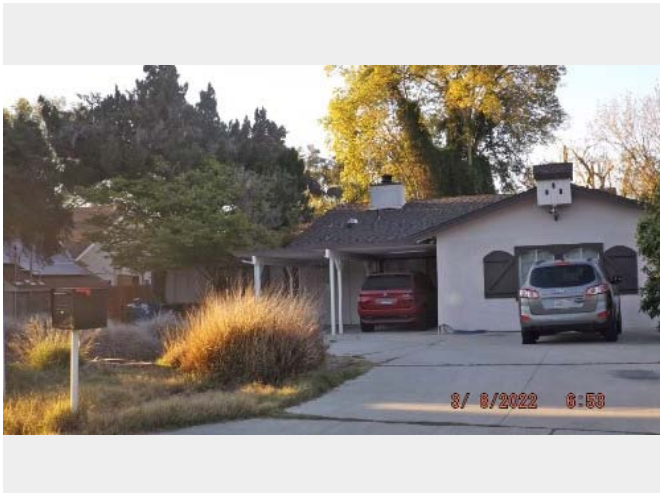

Front

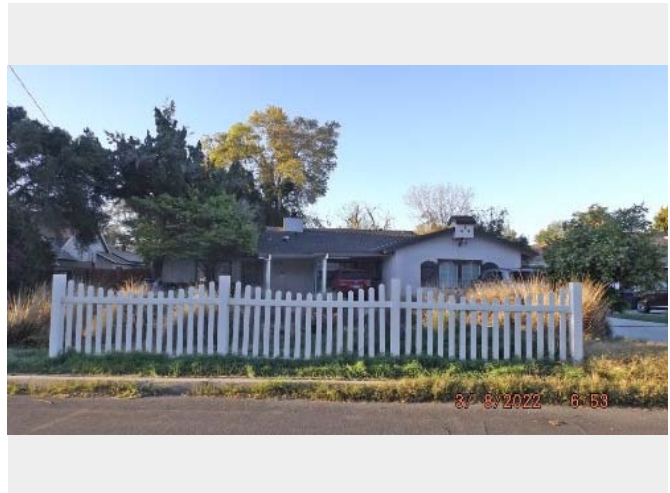

Front



Address Verification

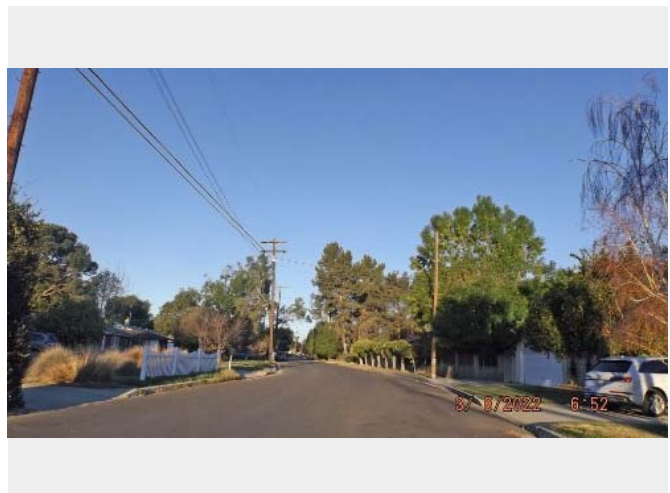

Street



## Subject Photos



Street

## Listing Photos

**L1** 17425 Raymer St  
Northridge, CA 91325



Front

**L2** 8633 Zelzah Ave  
Northridge, CA 91325



Front

**L3** 17249 Napa St  
Northridge, CA 91325



Front

## Sales Photos

**S1** 17515 Community St  
Northridge, CA 91325



Front

**S2** 8900 Enfield Ave  
Northridge, CA 91325



Front

**S3** 17231 Knapp St  
Northridge, CA 91325



Front

## ClearMaps Addendum

**Address** ★ 17646 Raymer Street, Northridge, CALIFORNIA 91325

**Loan Number** 46022

**Suggested List** \$1,350,000

**Suggested Repaired** \$1,350,000

**Sale** \$1,350,000

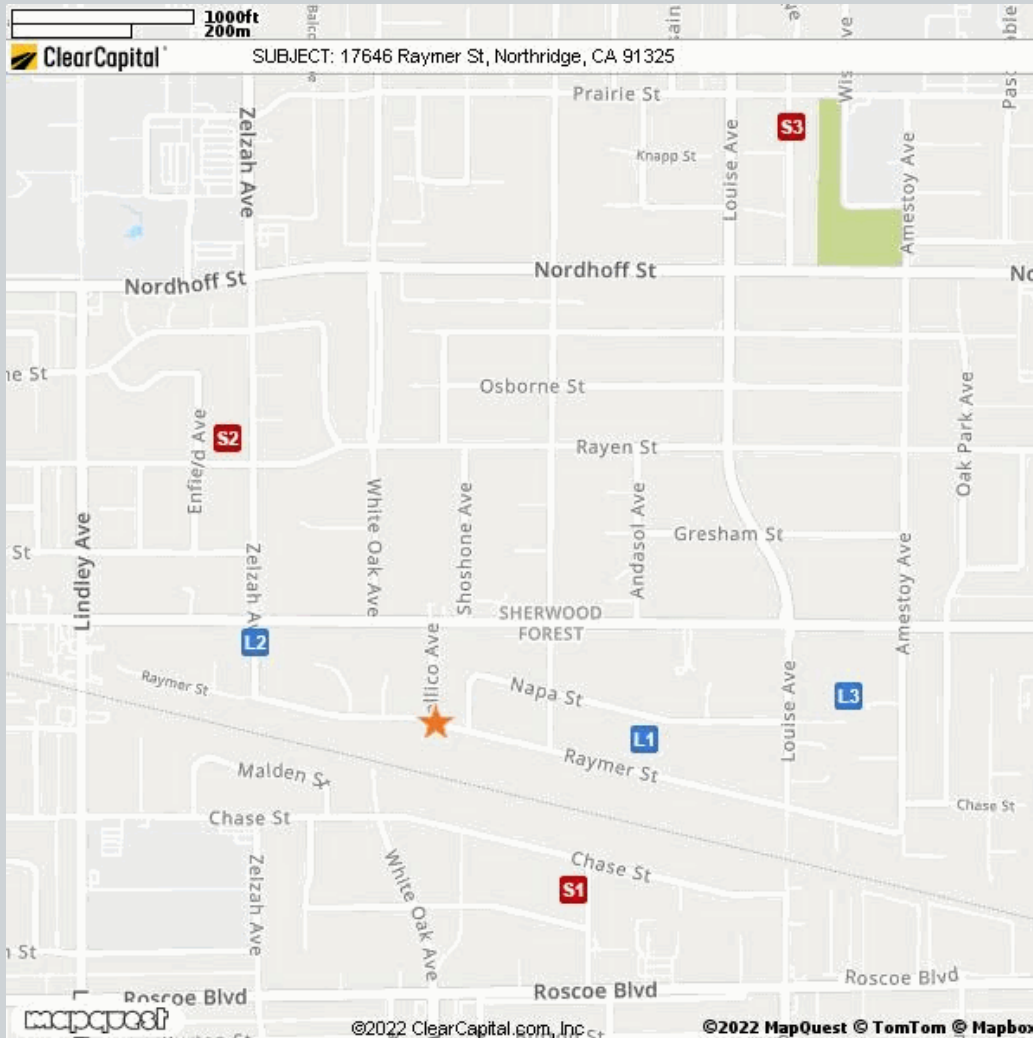

Comparable	Address	Miles to Subject	Mapping Accuracy
★ Subject	17646 Raymer Street, Northridge, California 91325	--	Parcel Match
L1 Listing 1	17425 Raymer St, Northridge, CA 91325	0.31 Miles <sup>1</sup>	Parcel Match
L2 Listing 2	8633 Zelzah Ave, Northridge, CA 91325	0.27 Miles <sup>1</sup>	Parcel Match
L3 Listing 3	17249 Napa St, Northridge, CA 91325	0.60 Miles <sup>1</sup>	Parcel Match
S1 Sold 1	17515 Community St, Northridge, CA 91325	0.31 Miles <sup>1</sup>	Parcel Match
S2 Sold 2	8900 Enfield Ave, Northridge, CA 91325	0.50 Miles <sup>1</sup>	Parcel Match
S3 Sold 3	17231 Knapp St, Northridge, CA 91325	1.00 Miles <sup>1</sup>	Parcel Match

<sup>1</sup> The Comparable "Distance from Subject" value has been calculated by the Clear Capital system.

<sup>2</sup> The Comparable "Distance from Subject" value has been provided by the Real Estate Professional.

## Addendum: Report Purpose

### Market Approach and Market Time

The Market Approach of this report, as established by the customer, is: **Fair Market Price**. (See definition below.)

The Marketing Time as specified by the customer is **Typical**. (See definition below.)

Definitions:

Fair Market Price	A price at which the property would sell between a willing buyer and a willing seller neither being compelled by undue pressure and both having reasonable knowledge of relevant facts.
Distressed Price	A price at which the property would sell between a willing buyer and a seller acting under duress.
Marketing Time	The amount of time the property is exposed to a pool of prospective buyers before going into contract. The customer either specifies the number of days, requests a marketing time that is typical to the subject's market area and/or requests an abbreviated marketing time.
Typical for Local Market	The estimated time required to adequately expose the subject property to the market resulting in a contract of sale.

## Addendum: Report Purpose - cont.

**Report Instructions**

This section shows the instructions that were approved by the customer and provided to the broker prior to completing the report.

Instructions last updated: 7/17/2017

Purpose:

Please determine a fair market price for this property at which it would sell in a typical marketing time for the area.

Customer Specific Requests:

\*\*If the property is commercial or mixed use, please stop and contact Clear Capital as soon as possible\*\*

Form Help:

There are blue question marks (?) throughout this form. These are designed to offer guidance for that particular section of the form. Please click on them for help.

Comparable Requirements:

1. Please use fair market comps from the same neighborhood, block or subdivision whenever possible.
2. Please only use REO comparables if the market is driven by REOs and they are comparable in characteristics and condition.
3. Please use comps that have closed in the past 3 months to show the current market conditions or comment in the report if this is not possible. In rapidly changing markets, active listing comps should be given equal or greater weight than sold comps in your analysis.

Standard Instructions:

1. Clear Capital Code Of Conduct - Please make sure that you are always abiding by the Clear Capital Code of Conduct when completing valuation reports.
2. If the subject is currently listed, please consider all available information pertaining to the subject's condition. This information should be utilized when developing the assumption of the subject's condition.
3. Use the subject characteristics provided in the report Grid (if preloaded) to evaluate the property. This information is from a full interior appraisal and is assumed to be most accurate. If your inspection reveals obvious inaccuracies, please explain in the narrative of the report.
4. Include sufficient detail to help our mutual customer gain a complete understanding of the subject's neighborhood such as neighborhood desirability, amenities, parks, schools, commercial or industrial influences, REO activity, traffic, board-up-homes, etc.
5. Do not approach occupants or owners.
6. If the subject is a Commercial property, contact Clear Capital immediately at 530-582-5011 for direction on how to proceed with the report.
7. Please do not accept if you or your office has completed a report on this property in the last month, are currently listing this property, or have any vested interest in the subject property.
8. Clear Capital does not allow any log ins from IP addresses from foreign countries. This includes, but is not limited to; data entry services, form completion services, etc. Also, it is against Clear Capital code of conduct to share your password with anyone who is not a W2 employee in your office.
9. Clear Capital and our mutual customers greatly appreciate your expertise. If you cannot personally inspect the property, select comparables, and determine a price for the subject, please do not accept this report. Per the standards and guidelines adopted by Clear Capital and other industry leaders, the use of assistants to complete any of the aforementioned tasks is not permitted.

## Report Instructions - cont.

Due to the importance of an independent opinion of price, please do not discuss your price with anyone or be influenced by list price, pending offers, accept comp packets, repair estimates or the listing agent's opinion.

1. One current, original photo of the front of the subject 2. One address verification photo 3. One street scene photo looking down the street 4. MLS listing and sold comp photos required, please comment if no MLS.

## Broker Information

<b>Broker Name</b>	Celestine Heathington	<b>Company/Brokerage</b>	Beverly & Company
<b>License No</b>	01217850	<b>Address</b>	17950 Delano Street Encino CA 91316
<b>License Expiration</b>	01/10/2025	<b>License State</b>	CA
<b>Phone</b>	8189702574	<b>Email</b>	heathingtonc@yahoo.com
<b>Broker Distance to Subject</b>	3.02 miles	<b>Date Signed</b>	03/10/2022

*By confirming the above contact and real estate license information and submitting the report, the above signed hereby certifies and agrees that: 1) I personally took the pictures, selected comparables, and determined the price conclusion. 2) To the best of my knowledge, the statements of fact contained in this report are true and correct. 3) The reported analyses, opinions, and conclusions are my personal, impartial, and unbiased professional analyses, opinions, and conclusions. 4) I have no present or prospective interest in the property that is the subject of this report and no personal interest with respect to the parties involved. 5) I have no bias with respect to the property that is the subject of this report or to the parties involved with this assignment. 6) My compensation for completing this assignment is not contingent upon the development or reporting of a predetermined price point. 7) I did not base, either partially or completely, my analysis and/or opinion and conclusions in this report on race, color, religion, sex, age, marital status, handicap, familial status, or national origin of either the prospective owners or occupants of the subject property or of the present owners or occupants of the properties in the vicinity of the subject property or on any other basis prohibited by law. 8) I maintain errors and omissions insurance, to the extent required by state law, for all liability associated with the preparation of this Report.*

## Disclaimer

**This document is not an appraisal as defined by USPAP (Uniform Standards of Professional Appraisal Practice). It is not to be construed as an appraisal and may not be used as such for any purpose.**

### **Unless otherwise specifically agreed to in writing:**

**The intended purpose of this report is to assist the Clear Capital account holder in making decisions within the scope of applicable statutory and regulatory requirements and performing required due diligence. This document is provided solely for the use of the Clear Capital account holder and not any other party, is not intended as any guarantee of value and/or condition of the subject property and should not be relied on as such. In the event that this document is found to be defective, incorrect, negligently prepared or unfit for its authorized use, Clear Capital's sole liability shall be to promptly refund the total fee expended by the account holder for this report or to replace it at no charge to the account holder, but in no event shall Clear Capital be responsible to the account holder for any indirect or consequential damages whatsoever. This warranty is in lieu of all other warranties, express or implied, except where otherwise required by law. The account holder shall notify Clear Capital within thirty (30) days of this report's delivery to the account holder if it believes that this document is defective, incorrect, negligently prepared or unfit for its authorized use. Under no circumstances may Clear Capital forms or their contents be published, copied, replicated, or mimicked.**