

Please Note: This report was completed with the following assumptions: Market Approach: **Fair Market Price** , Marketing Time: **Typical** . Important additional information relating to this report, including use and restrictions, is contained in an attached addendum which is an integral part of this report.

Address	7789 Jenkins Avenue, Hesperia, CA 92345	Order ID	7572543	Property ID	31014314
Inspection Date	09/10/2021	Date of Report	09/11/2021		
Loan Number	46280	APN	3098-094-09-0000		
Borrower Name	Breckenridge Property Fund 2016 LLC	County	San Bernardino		

Tracking IDs					
Order Tracking ID	0909BPO	Tracking ID 1	0909BPO		
Tracking ID 2	--	Tracking ID 3	--		

General Conditions

Owner	Alligood, Charles	Condition Comments	
R. E. Taxes	\$1,532	Subject property is smaller, middle aged SFR property in older semi-rural area of Hesperia known as, "the Mesa." Is occupied, presumably by owner. Tax records show trustee's sale scheduled. House structure appears to be in generally good condition with no repairs. Yard areas are mess, overgrown, weedy, would recommend basic yard cleanup to enhance exterior appearance. There is also a lot of junk, personal property in front/side yard areas, including trailer-presumed to be removed when occupant vacates. Comp shingle roof appears in good condition as do exterior wood trim paint surfaces, stucco siding. Fenced back yard, front porch, circle drive. Aerial view shows some type of outbuilding in back yard-unknown if extra garage, workshop, guest house. Aerial view also shows rear covered patio.	
Assessed Value	\$142,643		
Zoning Classification	R1 -one SFR per lot		
Property Type	SFR		
Occupancy	Occupied		
Ownership Type	Fee Simple		
Property Condition	Average		
Estimated Exterior Repair Cost	\$0		
Estimated Interior Repair Cost	\$0		
Total Estimated Repair	\$0		
HOA	No		
Visible From Street	Visible		
Road Type	Public		

Neighborhood & Market Data

Location Type	Rural	Neighborhood Comments	
Local Economy	Stable	Older semi-rural area in the SE quadrant of Hesperia, and area known as, "the Mesa" by locals. Most homes in this area are small to mid sized, single story, mostly built in the 70's, 80's, 90's. Some older homes from the 50's, 60's, along with some newer & also larger homes. This area has very strong market activity.	
Sales Prices in this Neighborhood	Low: \$229,000 High: \$665,000		
Market for this type of property	Increased 10 % in the past 6 months.		
Normal Marketing Days	<90		

Current Listings

	Subject	Listing 1	Listing 2 *	Listing 3
Street Address	7789 Jenkins Avenue	7370 Lyons Ave.	7312 Earhart Ave.	7623 Oxford Ave.
City, State	Hesperia, CA	Hesperia, CA	Hesperia, CA	Hesperia, CA
Zip Code	92345	92345	92345	92345
Datasource	Tax Records	MLS	MLS	MLS
Miles to Subj.	--	0.61 ¹	0.66 ¹	0.54 ¹
Property Type	SFR	SFR	SFR	SFR
Original List Price \$	\$	\$369,900	\$369,999	\$339,900
List Price \$	--	\$369,900	\$369,999	\$339,900
Original List Date		08/27/2021	07/23/2021	08/24/2021
DOM · Cumulative DOM	-- · --	10 · 15	11 · 50	17 · 18
Age (# of years)	35	38	35	38
Condition	Average	Average	Average	Average
Sales Type	--	Fair Market Value	Fair Market Value	Fair Market Value
Location	Neutral ; Residential	Neutral ; Residential	Neutral ; Residential	Neutral ; Residential
View	Neutral ; Residential	Neutral ; Residential	Neutral ; Residential	Neutral ; Residential
Style/Design	1 Story ranch	1 Story ranch	1 Story ranch	1 Story ranch
# Units	1	1	1	1
Living Sq. Feet	1,280	1,400	1,478	1,190
Bdrm · Bths · ½ Bths	3 · 2	3 · 2	3 · 2	3 · 2
Total Room #	5	6	6	5
Garage (Style/Stalls)	Attached 2 Car(s)	Attached 2 Car(s)	Attached 2 Car(s)	Attached 2 Car(s)
Basement (Yes/No)	No	No	No	No
Basement (% Fin)	0%	0%	0%	0%
Basement Sq. Ft.	--	--	--	--
Pool/Spa	--	--	Pool - Yes	--
Lot Size	.46 acres	.46 acres	.45 acres	.44 acres
Other	fence, comp roof, patio, outbuilding	fence, comp roof, patio, small guest house	fence, comp roof, patio	fence, comp roof, patio

* Listing 2 is the most comparable listing to the subject.

¹ Comp's "Miles to Subject" was calculated by the system.

² Comp's "Miles to Subject" provided by Real Estate Professional.

³ Subject \$/ft based upon as-is sale price.

Listing Comments Why the comparable listing is superior or inferior to the subject.

Listing 1 Regular resale in same "Mesa" market area. Larger SF, similar age, exterior style, features, lot size, garage. Has small 1/2 guest apartment in back. Fenced back yard, some trees, shrubs. Covered patio. Some interior features of home updated. Currently in escrow.

Listing 2 Regular resale in same "Mesa" market area. Larger SF, similar age, exterior style, features, lot size, garage. Fenced back yard, many trees, shrubs. Covered patio. Inground pool with concrete decking. Large workshop. Currently in escrow.

Listing 3 Regular resale in same "Mesa" area of Hesperia. Smaller SF, similar age, exterior style, features, lot size, garage. Fenced back yard, many trees, shrubs, some rockscaped yard areas. Covered patio. No extra exterior amenity.

Recent Sales

	Subject	Sold 1	Sold 2 *	Sold 3
Street Address	7789 Jenkins Avenue	16770 Joshua St.	16396 Fir St.	8083 Bangor Ave.
City, State	Hesperia, CA	Hesperia, CA	Hesperia, CA	Hesperia, CA
Zip Code	92345	92345	92345	92345
Datasource	Tax Records	MLS	MLS	MLS
Miles to Subj.	--	0.84 ¹	1.04 ¹	0.35 ¹
Property Type	SFR	SFR	SFR	SFR
Original List Price \$	--	\$369,000	\$340,000	\$320,000
List Price \$	--	\$369,000	\$340,000	\$320,000
Sale Price \$	--	\$380,000	\$350,000	\$345,000
Type of Financing	--	Conventional	Fha	Fha
Date of Sale	--	06/30/2021	03/26/2021	08/23/2021
DOM · Cumulative DOM	-- · --	4 · 64	6 · 44	7 · 42
Age (# of years)	35	32	34	34
Condition	Average	Average	Average	Good
Sales Type	--	Fair Market Value	Fair Market Value	Fair Market Value
Location	Neutral ; Residential	Neutral ; Residential	Neutral ; Residential	Neutral ; Residential
View	Neutral ; Residential	Neutral ; Residential	Neutral ; Residential	Neutral ; Residential
Style/Design	1 Story ranch	1 Story ranch	1 Story ranch	1 Story ranch
# Units	1	1	1	1
Living Sq. Feet	1,280	1,487	1,319	1,196
Bdrm · Bths · ½ Bths	3 · 2	3 · 2	3 · 2	3 · 2
Total Room #	5	6	5	5
Garage (Style/Stalls)	Attached 2 Car(s)	Attached 2 Car(s)	Attached 2 Car(s)	Attached 2 Car(s)
Basement (Yes/No)	No	No	No	No
Basement (% Fin)	0%	0%	0%	0%
Basement Sq. Ft.	--	--	--	--
Pool/Spa	--	--	--	--
Lot Size	.46 acres	.54 acres	.44 acres	.52 acres
Other	fence, comp roof, patio, outbuilding	fence, comp roof, patio, outbuilding	fence, comp roof, porch, outbuilding	fence, comp roof, patio
Net Adjustment	--	-\$7,075	-\$1,475	+\$9,300
Adjusted Price	--	\$372,925	\$348,525	\$354,300

* Sold 2 is the most comparable sale to the subject.

¹ Comp's "Miles to Subject" was calculated by the system.

² Comp's "Miles to Subject" provided by Real Estate Professional.

³ Subject \$/ft based upon as-is sale price.

Recent Sales - Cont.

Reasons for Adjustments Why the comparable sale is superior or inferior to the subject.

- Sold 1** Regular resale in same "Mesa" market area. Larger SF, similar age, exterior style, features, garage. Larger lot-still typical for the area. Fenced & x-fenced lot, land/rockscaped yard areas, trees, shrubs. Rear covered patio. 1000 SF detached workshop. Large metal carport. 2 metal storage units. Adjusted for larger SF (-\$5175), carport (-\$1500), larger lot (-\$400). Multiple offers drove SP higher than LP with no concessions paid.
- Sold 2** Regular resale. Search expanded to find similar comps. Similar location value, neighborhood makeup. Slightly larger SF, similar age, exterior style, features, lot size, garage. Fenced lot, some rockscaped yard areas, trees, shrubs. Circle drive & other exterior concrete work. Front porch. Detached metal outbuilding. Adjusted for concessions paid (-\$500), slightly larger SF (-\$975). Multiple offers drove SP higher than LP with no concessions paid.
- Sold 3** Regular resale in same "Mesa" market area. Smaller SF, similar age, exterior style, features, room count, garage. Larger lot-still typical for the area. Fenced back yard, some trees, shrubs. Interior rehabbed with new paint, flooring, fixtures, HVAC, windows. Updated kitchen & bath features. No extra exterior amenity. Adjusted for no outbuilding (+\$15000), slightly smaller SF (+\$2100) & offset by larger lot (-\$300), rehabbed condition (-\$7500).

Subject Sales & Listing History

Current Listing Status	Not Currently Listed			Listing History Comments			
Listing Agency/Firm				n/a			
Listing Agent Name							
Listing Agent Phone							
# of Removed Listings in Previous 12 Months	0						
# of Sales in Previous 12 Months	0						
Original List Date	Original List Price	Final List Date	Final List Price	Result	Result Date	Result Price	Source

Marketing Strategy

	As Is Price	Repaired Price
Suggested List Price	\$357,000	\$357,000
Sales Price	\$355,000	\$355,000
30 Day Price	\$345,000	--
Comments Regarding Pricing Strategy		
<p>Search was very expanded to include the whole large market area in order to find best comps for subject & to try & bracket subject features, including outbuilding. Every effort made to find/use comps with as close proximity as possible. In this case search was expanded up to 2 miles to find best comps. 5 of the 6 comps are within 1 mile. Subject having outbuilding is going to be a significant marketing factor, along with the location. A value at the higher end of the value range is well supported currently.</p>		

Clear Capital Quality Assurance Comments Addendum

Reviewer's Notes The broker's as-is conclusion reflects the market for the subject. Comps are within a reasonable distance, relatively current, and accurately reflect the subject's defining characteristics. Thus, the as-is conclusion appears to be adequately supported.

Subject Photos



Front



Address Verification



Side



Street



Other



Other

Listing Photos

L1 7370 Lyons Ave.
Hesperia, CA 92345



Front

L2 7312 Earhart Ave.
Hesperia, CA 92345



Front

L3 7623 Oxford Ave.
Hesperia, CA 92345



Front

Sales Photos

S1 16770 Joshua St.
Hesperia, CA 92345



Front

S2 16396 Fir St.
Hesperia, CA 92345



Front

S3 8083 Bangor Ave.
Hesperia, CA 92345



Front

ClearMaps Addendum

Address ★ 7789 Jenkins Avenue, Hesperia, CA 92345

Loan Number 46280

Suggested List \$357,000

Suggested Repaired \$357,000

Sale \$355,000

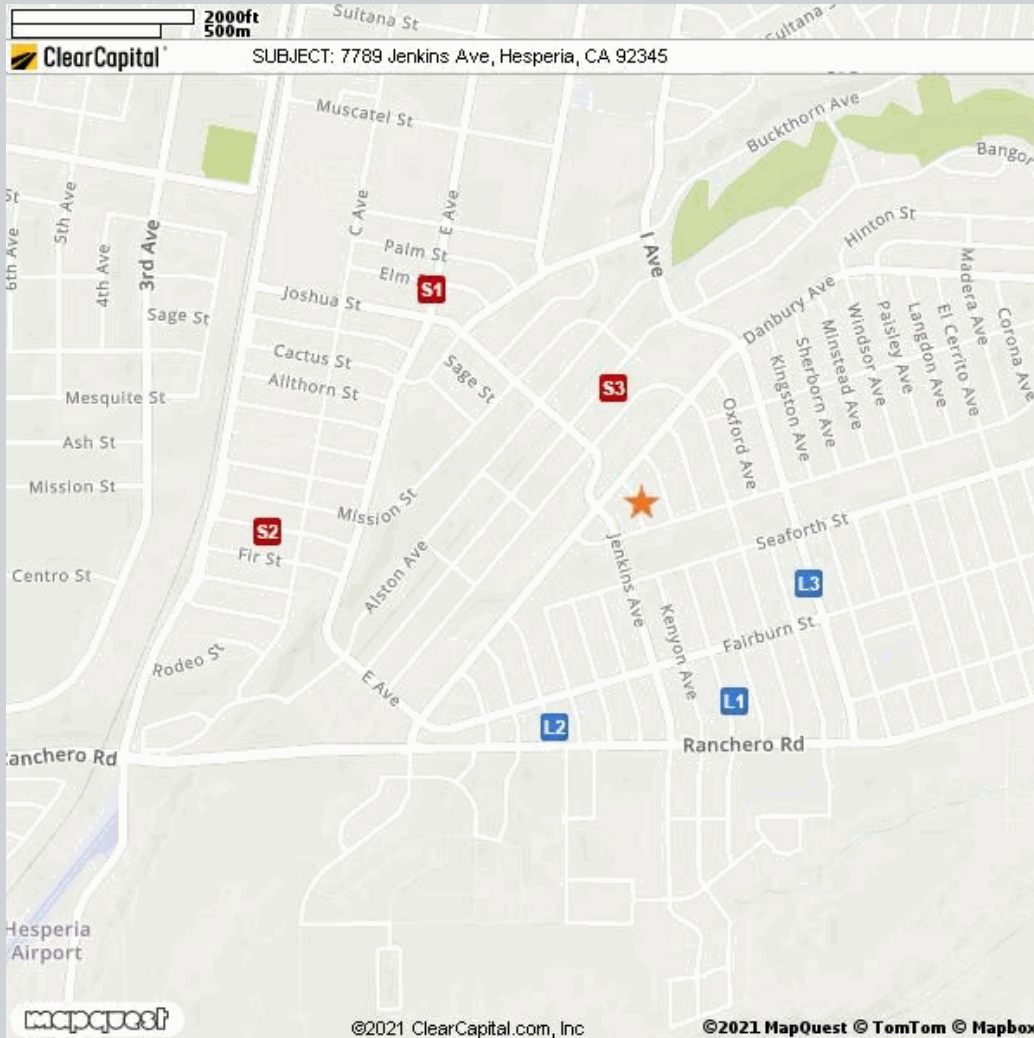

Comparable	Address	Miles to Subject	Mapping Accuracy
★ Subject	7789 Jenkins Avenue, Hesperia, CA 92345	--	Parcel Match
L1 Listing 1	7370 Lyons Ave., Hesperia, CA 92345	0.61 Miles ¹	Parcel Match
L2 Listing 2	7312 Earhart Ave., Hesperia, CA 92345	0.66 Miles ¹	Parcel Match
L3 Listing 3	7623 Oxford Ave., Hesperia, CA 92345	0.54 Miles ¹	Parcel Match
S1 Sold 1	16770 Joshua St., Hesperia, CA 92345	0.84 Miles ¹	Parcel Match
S2 Sold 2	16396 Fir St., Hesperia, CA 92345	1.04 Miles ¹	Parcel Match
S3 Sold 3	8083 Bangor Ave., Hesperia, CA 92345	0.35 Miles ¹	Parcel Match

¹ The Comparable "Distance from Subject" value has been calculated by the Clear Capital system.

² The Comparable "Distance from Subject" value has been provided by the Real Estate Professional.

Addendum: Report Purpose

Market Approach and Market Time

The Market Approach of this report, as established by the customer, is: **Fair Market Price**. (See definition below.)

The Marketing Time as specified by the customer is **Typical**. (See definition below.)

Definitions:

Fair Market Price

A price at which the property would sell between a willing buyer and a willing seller neither being compelled by undue pressure and both having reasonable knowledge of relevant facts.

Distressed Price

A price at which the property would sell between a willing buyer and a seller acting under duress.

Marketing Time

The amount of time the property is exposed to a pool of prospective buyers before going into contract. The customer either specifies the number of days, requests a marketing time that is typical to the subject's market area and/or requests an abbreviated marketing time.

Typical for Local Market

The estimated time required to adequately expose the subject property to the market resulting in a contract of sale.

Addendum: Report Purpose - cont.

Report Instructions

This section shows the instructions that were approved by the customer and provided to the broker prior to completing the report.

Instructions last updated: 7/17/2017

Purpose:

Please determine a fair market price for this property at which it would sell in a typical marketing time for the area.

Customer Specific Requests:

If the property is commercial or mixed use, please stop and contact Clear Capital as soon as possible

Form Help:

There are blue question marks (?) throughout this form. These are designed to offer guidance for that particular section of the form. Please click on them for help.

Comparable Requirements:

1. Please use fair market comps from the same neighborhood, block or subdivision whenever possible.
2. Please only use REO comparables if the market is driven by REOs and they are comparable in characteristics and condition.
3. Please use comps that have closed in the past 3 months to show the current market conditions or comment in the report if this is not possible. In rapidly changing markets, active listing comps should be given equal or greater weight than sold comps in your analysis.

Standard Instructions:

1. Clear Capital Code Of Conduct - Please make sure that you are always abiding by the Clear Capital Code of Conduct when completing valuation reports.
2. If the subject is currently listed, please consider all available information pertaining to the subject's condition. This information should be utilized when developing the assumption of the subject's condition.
3. Use the subject characteristics provided in the report Grid (if preloaded) to evaluate the property. This information is from a full interior appraisal and is assumed to be most accurate. If your inspection reveals obvious inaccuracies, please explain in the narrative of the report.
4. Include sufficient detail to help our mutual customer gain a complete understanding of the subject's neighborhood such as neighborhood desirability, amenities, parks, schools, commercial or industrial influences, REO activity, traffic, board-up-homes, etc.
5. Do not approach occupants or owners.
6. If the subject is a Commercial property, contact Clear Capital immediately at 530-582-5011 for direction on how to proceed with the report.
7. Please do not accept if you or your office has completed a report on this property in the last month, are currently listing this property, or have any vested interest in the subject property.
8. Clear Capital does not allow any log ins from IP addresses from foreign countries. This includes, but is not limited to; data entry services, form completion services, etc. Also, it is against Clear Capital code of conduct to share your password with anyone who is not a W2 employee in your office.
9. Clear Capital and our mutual customers greatly appreciate your expertise. If you cannot personally inspect the property, select comparables, and determine a price for the subject, please do not accept this report. Per the standards and guidelines adopted by Clear Capital and other industry leaders, the use of assistants to complete any of the aforementioned tasks is not permitted.

Report Instructions - cont.

Due to the importance of an independent opinion of price, please do not discuss your price with anyone or be influenced by list price, pending offers, accept comp packets, repair estimates or the listing agent's opinion.

1. One current, original photo of the front of the subject 2. One address verification photo 3. One street scene photo looking down the street 4. MLS listing and sold comp photos required, please comment if no MLS.

Broker Information

Broker Name	Teri Ann Bragger	Company/Brokerage	First Team Real Estate
License No	00939550	Address	15545 Bear Valley Rd. Hesperia CA 92345
License Expiration	10/09/2022	License State	CA
Phone	7609000529	Email	teribragger@firstteam.com
Broker Distance to Subject	5.75 miles	Date Signed	09/10/2021

By confirming the above contact and real estate license information and submitting the report, the above signed hereby certifies and agrees that: 1) I personally took the pictures, selected comparables, and determined the price conclusion. 2) To the best of my knowledge, the statements of fact contained in this report are true and correct. 3) The reported analyses, opinions, and conclusions are my personal, impartial, and unbiased professional analyses, opinions, and conclusions. 4) I have no present or prospective interest in the property that is the subject of this report and no personal interest with respect to the parties involved. 5) I have no bias with respect to the property that is the subject of this report or to the parties involved with this assignment. 6) My compensation for completing this assignment is not contingent upon the development or reporting of a predetermined price point. 7) I did not base, either partially or completely, my analysis and/or opinion and conclusions in this report on race, color, religion, sex, age, marital status, handicap, familial status, or national origin of either the prospective owners or occupants of the subject property or of the present owners or occupants of the properties in the vicinity of the subject property or on any other basis prohibited by law. 8) I maintain errors and omissions insurance, to the extent required by state law, for all liability associated with the preparation of this Report.

Disclaimer

This document is not an appraisal as defined by USPAP (Uniform Standards of Professional Appraisal Practice). It is not to be construed as an appraisal and may not be used as such for any purpose.

Unless otherwise specifically agreed to in writing:

The intended purpose of this report is to assist the Clear Capital account holder in making decisions within the scope of applicable statutory and regulatory requirements and performing required due diligence. This document is provided solely for the use of the Clear Capital account holder and not any other party, is not intended as any guarantee of value and/or condition of the subject property and should not be relied on as such. In the event that this document is found to be defective, incorrect, negligently prepared or unfit for its authorized use, Clear Capital's sole liability shall be to promptly refund the total fee expended by the account holder for this report or to replace it at no charge to the account holder, but in no event shall Clear Capital be responsible to the account holder for any indirect or consequential damages whatsoever. This warranty is in lieu of all other warranties, express or implied, except where otherwise required by law. The account holder shall notify Clear Capital within thirty (30) days of this report's delivery to the account holder if it believes that this document is defective, incorrect, negligently prepared or unfit for its authorized use. Under no circumstances may Clear Capital forms or their contents be published, copied, replicated, or mimicked.