

Please Note: This report was completed with the following assumptions: Market Approach: **Fair Market Price** , Marketing Time: **Typical** . Important additional information relating to this report, including use and restrictions, is contained in an attached addendum which is an integral part of this report.

Address	9851 California Avenue, Riverside, CA 92503	Order ID	7572543	Property ID	31014322
Inspection Date	09/11/2021	Date of Report	09/11/2021		
Loan Number	46282	APN	145-131-030		
Borrower Name	Breckenridge Property Fund 2016 LLC	County	Riverside		

Tracking IDs					
Order Tracking ID	0909BPO	Tracking ID 1	0909BPO		
Tracking ID 2	--	Tracking ID 3	--		

General Conditions		
Owner	Mora Gonzalo	Condition Comments The subject is a SFR style home in average condition. Sits below street level, it was difficult to see property fenced in with cars, trucks covering front view of subject.
R. E. Taxes	\$2,142	
Assessed Value	\$369,500	
Zoning Classification	Residential	
Property Type	SFR	
Occupancy	Occupied	
Ownership Type	Fee Simple	
Property Condition	Average	
Estimated Exterior Repair Cost	\$0	
Estimated Interior Repair Cost	\$0	
Total Estimated Repair	\$0	
HOA	No	
Visible From Street	Partially Visible	
Road Type	Public	

Neighborhood & Market Data		
Location Type	Suburban	Neighborhood Comments The subject is located in a suburban neighborhood with stable property values and the economy and employment conditions are stable.
Local Economy	Stable	
Sales Prices in this Neighborhood	Low: \$335,000 High: \$480,000	
Market for this type of property	Remained Stable for the past 6 months.	
Normal Marketing Days	<180	

Current Listings

	Subject	Listing 1	Listing 2 *	Listing 3
Street Address	9851 California Avenue	3902 Manchester Place, Riverside, Ca 92503	10367 Robinson Avenue, Riverside, Ca 92505	11261 Huguley Drive, Riverside, Ca 92505
City, State	Riverside, CA	Riverside, CA	Riverside, CA	Riverside, CA
Zip Code	92503	92503	92505	92505
Datasource	Tax Records	MLS	MLS	MLS
Miles to Subj.	--	1.39 ¹	1.57 ¹	1.93 ¹
Property Type	SFR	SFR	SFR	SFR
Original List Price \$	\$	\$489,900	\$398,000	\$445,000
List Price \$	--	\$449,900	\$398,000	\$445,000
Original List Date		08/04/2021	06/04/2021	07/07/2021
DOM · Cumulative DOM	-- · --	11 · 38	04 · 99	24 · 66
Age (# of years)	72	66	68	95
Condition	Average	Average	Average	Good
Sales Type	--	Fair Market Value	Fair Market Value	Fair Market Value
Location	Neutral ; Residential	Neutral ; Residential	Neutral ; Residential	Neutral ; Residential
View	Neutral ; Residential	Neutral ; Residential	Neutral ; Residential	Neutral ; Residential
Style/Design	1 Story Contemporary	1 Story Contemporary	1 Story Contemporary	1 Story Contemporary
# Units	1	1	1	1
Living Sq. Feet	864	1,025	784	968
Bdrm · Bths · ½ Bths	2 · 1	3 · 1 · 1	2 · 1	3 · 1
Total Room #	5	6	5	6
Garage (Style/Stalls)	Attached 1 Car	Attached 1 Car	Attached 1 Car	Attached 1 Car
Basement (Yes/No)	No	No	No	No
Basement (% Fin)	0%	0%	0%	0%
Basement Sq. Ft.	--	--	--	--
Pool/Spa	--	--	--	--
Lot Size	0.27 acres	0.15 acres	0.65 acres	0.24 acres
Other	None	None	None	None

* Listing 2 is the most comparable listing to the subject.

¹ Comp's "Miles to Subject" was calculated by the system.

² Comp's "Miles to Subject" provided by Real Estate Professional.

³ Subject \$/ft based upon as-is sale price.

Current Listings - Cont.

Listing Comments Why the comparable listing is superior or inferior to the subject.

- Listing 1** Property is similar in condition superior in GLA inferior in lot size similar in year built superior in bed count superior in bath count to the subject. Adjustments , GLA , -\$4025, Bed , -\$10000, Baths , -\$5000, Lot Size , \$360, Total Adjustments , -\$18665, Net Adjusted Value , \$431235
- Listing 2** Property is similar in condition inferior in GLA superior in lot size similar in year built similar in bed count similar in bath count to the subject. Adjustments , GLA , \$2000, Lot Size , -\$1140, Total Adjustments , \$860, Net Adjusted Value , \$398860
- Listing 3** Property is superior in condition superior in GLA inferior in lot size inferior in year built superior in bed count similar in bath count to the subject. Adjustments , GLA , -\$2600, Bed , -\$10000, Lot Size , \$90, Condition , -\$25000, Age , \$11500, Total Adjustments , -\$26010, Net Adjusted Value , \$418990

Recent Sales

	Subject	Sold 1	Sold 2 *	Sold 3
Street Address	9851 California Avenue	7921 Galway Court, Riverside, Ca 92503	9554 Garfield Street, Riverside, Ca 92503	3862 Mckenzie Street, Riverside, Ca 92503
City, State	Riverside, CA	Riverside, CA	Riverside, CA	Riverside, CA
Zip Code	92503	92503	92503	92503
Datasource	Tax Records	MLS	MLS	MLS
Miles to Subj.	--	0.56 ¹	0.60 ¹	0.89 ¹
Property Type	SFR	SFR	SFR	SFR
Original List Price \$	--	\$369,000	\$360,000	\$395,000
List Price \$	--	\$389,900	\$360,000	\$395,000
Sale Price \$	--	\$390,000	\$365,000	\$410,500
Type of Financing	--	Conventional	Conventional	Conventional
Date of Sale	--	03/16/2021	11/06/2020	05/12/2021
DOM · Cumulative DOM	-- · --	55 · 129	32 · 83	5 · 42
Age (# of years)	72	49	80	99
Condition	Average	Average	Average	Good
Sales Type	--	Fair Market Value	Fair Market Value	Fair Market Value
Location	Neutral ; Residential	Neutral ; Residential	Neutral ; Residential	Neutral ; Residential
View	Neutral ; Residential	Neutral ; Residential	Neutral ; Residential	Neutral ; Residential
Style/Design	1 Story Contemporary	1 Story Contemporary	1 Story Contemporary	1 Story Contemporary
# Units	1	1	1	1
Living Sq. Feet	864	1,000	1,006	884
Bdrm · Bths · ½ Bths	2 · 1	3 · 1 · 1	2 · 1	2 · 1
Total Room #	5	6	5	5
Garage (Style/Stalls)	Attached 1 Car	Attached 2 Car(s)	None	Attached 2 Car(s)
Basement (Yes/No)	No	No	No	No
Basement (% Fin)	0%	0%	0%	0%
Basement Sq. Ft.	--	--	--	--
Pool/Spa	--	--	--	--
Lot Size	0.27 acres	0.08 acres	0.19 acres	0.23 acres
Other	None	None	None	None
Net Adjustment	--	-\$34,330	+\$1,690	-\$16,380
Adjusted Price	--	\$355,670	\$366,690	\$394,120

* Sold 2 is the most comparable sale to the subject.

¹ Comp's "Miles to Subject" was calculated by the system.

² Comp's "Miles to Subject" provided by Real Estate Professional.

³ Subject \$/ft based upon as-is sale price.

Recent Sales - Cont.

Reasons for Adjustments Why the comparable sale is superior or inferior to the subject.

- Sold 1** Property is similar in condition superior in GLA similar in lot size superior in year built superior in bed count superior in bath count to the subject. Adjustments , GLA , -\$3400, Bed , -\$10000, Baths , -\$5000, Garage , -\$5000, Lot Size , \$570, Age , -\$11500, Total Adjustments , -\$34330, Net Adjusted Value , \$355670
- Sold 2** Property is similar in condition superior in GLA similar in lot size similar in year built similar in bed count similar in bath count to the subject. Adjustments , GLA , -\$3550, Garage , \$5000, Lot Size , \$240, Total Adjustments , \$1690, Net Adjusted Value , \$366690
- Sold 3** Property is superior in condition similar in GLA similar in lot size inferior in year built similar in bed count similar in bath count to the subject. Adjustments , Garage , -\$5000, Lot Size , \$120, Condition , -\$25000, Age , \$13500, Total Adjustments , -\$16380, Net Adjusted Value , \$394120

Subject Sales & Listing History

Current Listing Status	Not Currently Listed	Listing History Comments					
Listing Agency/Firm		property has no listing history for the past 12 months					
Listing Agent Name							
Listing Agent Phone							
# of Removed Listings in Previous 12 Months	0						
# of Sales in Previous 12 Months	0						
Original List Date	Original List Price	Final List Date	Final List Price	Result	Result Date	Result Price	Source

Marketing Strategy

	As Is Price	Repaired Price
Suggested List Price	\$380,000	\$380,000
Sales Price	\$375,000	\$375,000
30 Day Price	\$370,000	--
Comments Regarding Pricing Strategy		
<p>"This is a Broker's Price Opinion (BPO) and was prepared by a licensed Real Estate Agent. It is not an Appraisal. This opinion cannot be used for the purpose of obtaining financing. Notwithstanding any preprinted language to the contrary, this is not an Appraisal of the market value of the property. If an Appraisal is desired, the services of a licensed or certified Appraiser must be obtained. This opinion may not be used by any party as the primary basis to determine the value of a parcel of or interest in real property for a mortgage loan origination, including first and second mortgages, refinances, or equity lines of credit." The search was conducted within 1 mile for comparable within +/- 20 % GLA, +/- 20 years and 6 months back. However, there were limited comparable found. To locate enough comparable, it was necessary to exceed proximity up to 2 miles, close date up to 12 months, year built beyond +/- 20 years, bed count and lot size. In delivering final valuation, most weight has been placed on CS2 and LC2, as they are most similar to subject condition and overall structure.</p>		

Clear Capital Quality Assurance Comments Addendum

Reviewer's The broker's as-is conclusion reflects the market for the subject. Comps are within a reasonable distance, relatively current, and accurately reflect
Notes the subject's defining characteristics. Thus, the as-is conclusion appears to be adequately supported.

Subject Photos

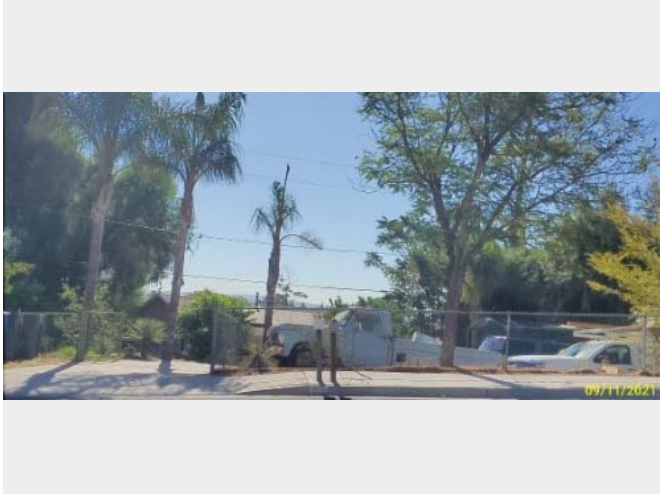

Front



Address Verification

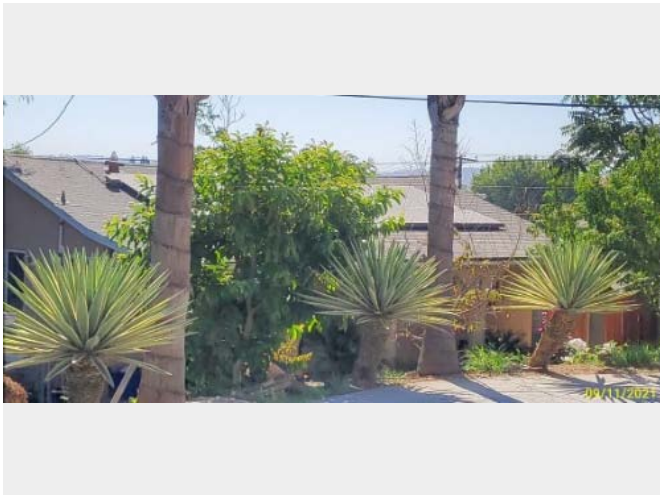

Side

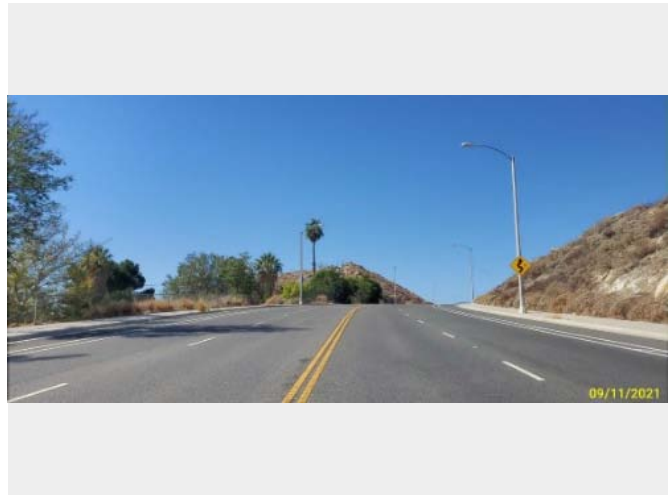

Street

Listing Photos

L1 3902 Manchester Place, Riverside, CA 92503
Riverside, CA 92503



Front

L2 10367 Robinson Avenue, Riverside, CA 92505
Riverside, CA 92505



Front

L3 11261 Huguley Drive, Riverside, CA 92505
Riverside, CA 92505



Front

Sales Photos

S1 7921 Galway Court, Riverside, CA 92503
Riverside, CA 92503



Front

S2 9554 Garfield Street, Riverside, CA 92503
Riverside, CA 92503



Front

S3 3862 Mckenzie Street, Riverside, CA 92503
Riverside, CA 92503



Front

ClearMaps Addendum

Address ★ 9851 California Avenue, Riverside, CA 92503

Loan Number 46282

Suggested List \$380,000

Suggested Repaired \$380,000

Sale \$375,000

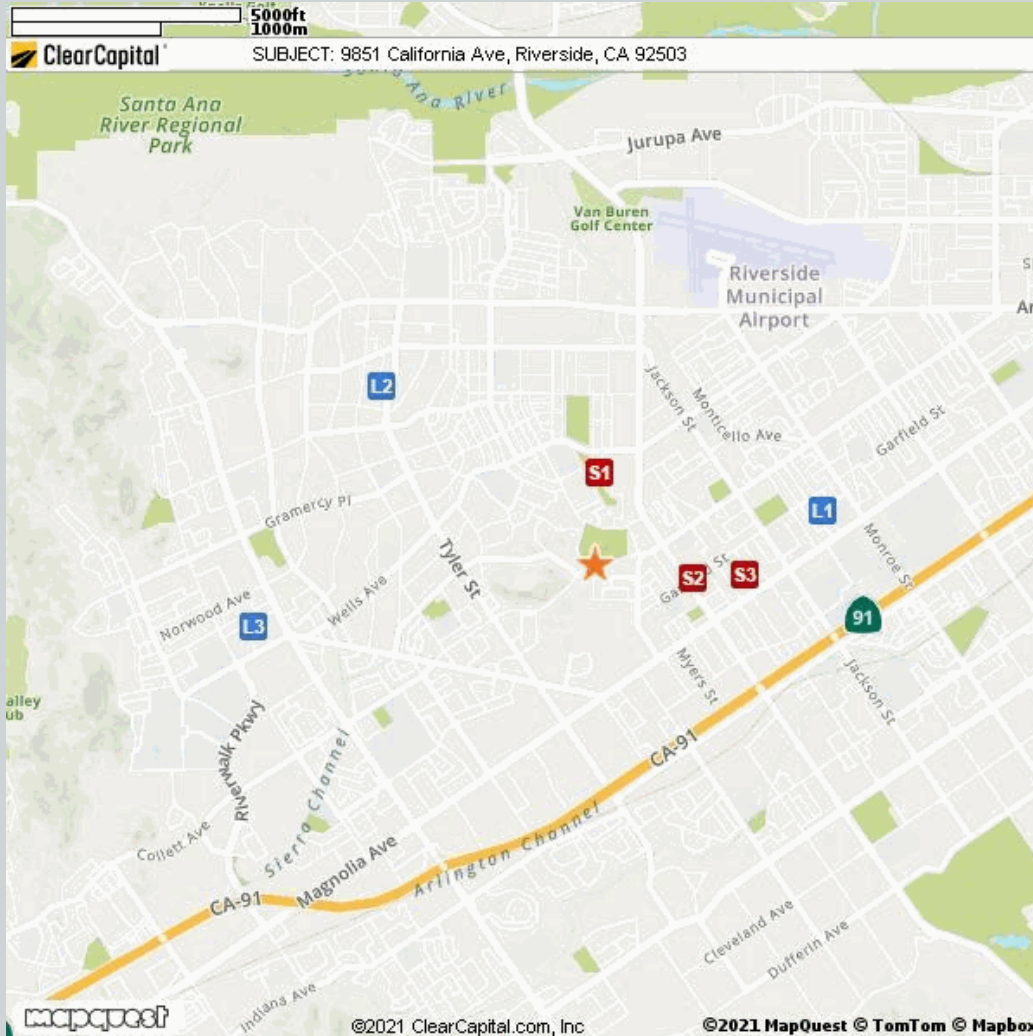

Comparable	Address	Miles to Subject	Mapping Accuracy
★ Subject	9851 California Avenue, Riverside, CA 92503	--	Parcel Match
L1 Listing 1	3902 Manchester Place, Riverside, Ca 92503, Riverside, CA 92503	1.39 Miles ¹	Parcel Match
L2 Listing 2	10367 Robinson Avenue, Riverside, Ca 92505, Riverside, CA 92505	1.57 Miles ¹	Parcel Match
L3 Listing 3	11261 Huguley Drive, Riverside, Ca 92505, Riverside, CA 92505	1.93 Miles ¹	Parcel Match
S1 Sold 1	7921 Galway Court, Riverside, Ca 92503, Riverside, CA 92503	0.56 Miles ¹	Parcel Match
S2 Sold 2	9554 Garfield Street, Riverside, Ca 92503, Riverside, CA 92503	0.60 Miles ¹	Parcel Match
S3 Sold 3	3862 Mckenzie Street, Riverside, Ca 92503, Riverside, CA 92503	0.89 Miles ¹	Parcel Match

¹ The Comparable "Distance from Subject" value has been calculated by the Clear Capital system.

² The Comparable "Distance from Subject" value has been provided by the Real Estate Professional.

Addendum: Report Purpose

Market Approach and Market Time

The Market Approach of this report, as established by the customer, is: **Fair Market Price**. (See definition below.)

The Marketing Time as specified by the customer is **Typical**. (See definition below.)

Definitions:

Fair Market Price

A price at which the property would sell between a willing buyer and a willing seller neither being compelled by undue pressure and both having reasonable knowledge of relevant facts.

Distressed Price

A price at which the property would sell between a willing buyer and a seller acting under duress.

Marketing Time

The amount of time the property is exposed to a pool of prospective buyers before going into contract. The customer either specifies the number of days, requests a marketing time that is typical to the subject's market area and/or requests an abbreviated marketing time.

Typical for Local Market

The estimated time required to adequately expose the subject property to the market resulting in a contract of sale.

Addendum: Report Purpose - cont.

Report Instructions

This section shows the instructions that were approved by the customer and provided to the broker prior to completing the report.

Instructions last updated: 7/17/2017

Purpose:

Please determine a fair market price for this property at which it would sell in a typical marketing time for the area.

Customer Specific Requests:

If the property is commercial or mixed use, please stop and contact Clear Capital as soon as possible

Form Help:

There are blue question marks (?) throughout this form. These are designed to offer guidance for that particular section of the form. Please click on them for help.

Comparable Requirements:

1. Please use fair market comps from the same neighborhood, block or subdivision whenever possible.
2. Please only use REO comparables if the market is driven by REOs and they are comparable in characteristics and condition.
3. Please use comps that have closed in the past 3 months to show the current market conditions or comment in the report if this is not possible. In rapidly changing markets, active listing comps should be given equal or greater weight than sold comps in your analysis.

Standard Instructions:

1. Clear Capital Code Of Conduct - Please make sure that you are always abiding by the Clear Capital Code of Conduct when completing valuation reports.
2. If the subject is currently listed, please consider all available information pertaining to the subject's condition. This information should be utilized when developing the assumption of the subject's condition.
3. Use the subject characteristics provided in the report Grid (if preloaded) to evaluate the property. This information is from a full interior appraisal and is assumed to be most accurate. If your inspection reveals obvious inaccuracies, please explain in the narrative of the report.
4. Include sufficient detail to help our mutual customer gain a complete understanding of the subject's neighborhood such as neighborhood desirability, amenities, parks, schools, commercial or industrial influences, REO activity, traffic, board-up-homes, etc.
5. Do not approach occupants or owners.
6. If the subject is a Commercial property, contact Clear Capital immediately at 530-582-5011 for direction on how to proceed with the report.
7. Please do not accept if you or your office has completed a report on this property in the last month, are currently listing this property, or have any vested interest in the subject property.
8. Clear Capital does not allow any log ins from IP addresses from foreign countries. This includes, but is not limited to; data entry services, form completion services, etc. Also, it is against Clear Capital code of conduct to share your password with anyone who is not a W2 employee in your office.
9. Clear Capital and our mutual customers greatly appreciate your expertise. If you cannot personally inspect the property, select comparables, and determine a price for the subject, please do not accept this report. Per the standards and guidelines adopted by Clear Capital and other industry leaders, the use of assistants to complete any of the aforementioned tasks is not permitted.

Report Instructions - cont.

Due to the importance of an independent opinion of price, please do not discuss your price with anyone or be influenced by list price, pending offers, accept comp packets, repair estimates or the listing agent's opinion.

1. One current, original photo of the front of the subject 2. One address verification photo 3. One street scene photo looking down the street 4. MLS listing and sold comp photos required, please comment if no MLS.

Broker Information

Broker Name	Chris Estevez	Company/Brokerage	Home Advisors
License No	01856462	Address	13511 Pheasant Knoll Rd Corona CA 92880
License Expiration	08/06/2025	License State	CA
Phone	9514157265	Email	home_advisors@live.com
Broker Distance to Subject	7.14 miles	Date Signed	09/11/2021

By confirming the above contact and real estate license information and submitting the report, the above signed hereby certifies and agrees that: 1) I personally took the pictures, selected comparables, and determined the price conclusion. 2) To the best of my knowledge, the statements of fact contained in this report are true and correct. 3) The reported analyses, opinions, and conclusions are my personal, impartial, and unbiased professional analyses, opinions, and conclusions. 4) I have no present or prospective interest in the property that is the subject of this report and no personal interest with respect to the parties involved. 5) I have no bias with respect to the property that is the subject of this report or to the parties involved with this assignment. 6) My compensation for completing this assignment is not contingent upon the development or reporting of a predetermined price point. 7) I did not base, either partially or completely, my analysis and/or opinion and conclusions in this report on race, color, religion, sex, age, marital status, handicap, familial status, or national origin of either the prospective owners or occupants of the subject property or of the present owners or occupants of the properties in the vicinity of the subject property or on any other basis prohibited by law. 8) I maintain errors and omissions insurance, to the extent required by state law, for all liability associated with the preparation of this Report.

Disclaimer

This document is not an appraisal as defined by USPAP (Uniform Standards of Professional Appraisal Practice). It is not to be construed as an appraisal and may not be used as such for any purpose.

Unless otherwise specifically agreed to in writing:

The intended purpose of this report is to assist the Clear Capital account holder in making decisions within the scope of applicable statutory and regulatory requirements and performing required due diligence. This document is provided solely for the use of the Clear Capital account holder and not any other party, is not intended as any guarantee of value and/or condition of the subject property and should not be relied on as such. In the event that this document is found to be defective, incorrect, negligently prepared or unfit for its authorized use, Clear Capital's sole liability shall be to promptly refund the total fee expended by the account holder for this report or to replace it at no charge to the account holder, but in no event shall Clear Capital be responsible to the account holder for any indirect or consequential damages whatsoever. This warranty is in lieu of all other warranties, express or implied, except where otherwise required by law. The account holder shall notify Clear Capital within thirty (30) days of this report's delivery to the account holder if it believes that this document is defective, incorrect, negligently prepared or unfit for its authorized use. Under no circumstances may Clear Capital forms or their contents be published, copied, replicated, or mimicked.