

Please Note: This report was completed with the following assumptions: Market Approach: **Fair Market Price** , Marketing Time: **Typical** . Important additional information relating to this report, including use and restrictions, is contained in an attached addendum which is an integral part of this report.

Address	10100 Essex Drive, Albuquerque, NM 87114	Order ID	8472990	Property ID	33458727
Inspection Date	10/15/2022	Date of Report	10/16/2022		
Loan Number	46481	APN	101106518834820406		
Borrower Name	Champery Real Estate 2015 LLC	County	Bernalillo		

Tracking IDs					
Order Tracking ID	10.14.22 CS-Citi Update BPOs	Tracking ID 1	10.14.22 CS-Citi Update BPOs		
Tracking ID 2	--	Tracking ID 3	--		

General Conditions		Condition Comments
Owner	CHAMPERY REAL ESTATE 2015 LLC	I cannot accurately comment on the need for repairs. because this property has obviously been gutted. There is a huge trash bin sitting in the front yard. It appears that the home needs a whole and complete renovation inside and out. --DIFFICULT TO FIND COMPS IN SIMILAR CONDITION ---- NO HOUSE # VISIBLE - -- PHOTO TAKEN OF NEIGHBOR'S HOUSE #--
R. E. Taxes	\$1,510	
Assessed Value	\$48,432	
Zoning Classification	Residential	
Property Type	SFR	
Occupancy	Vacant	
Secure?	Yes	
	(it is security fenced)	
Ownership Type	Fee Simple	
Property Condition	Fair	
Estimated Exterior Repair Cost	\$15,000	
Estimated Interior Repair Cost	\$85,000	
Total Estimated Repair	\$100,000	
HOA	No	
Visible From Street	Visible	
Road Type	Public	

Neighborhood & Market Data		Neighborhood Comments
Location Type	Suburban	This is an older neighborhood where many homes have been updated and/or completely remodeled. The neighborhood is well placed within the city with great access to schools and shopping. Current market is a strong selling market and LISTING INVENTORY IS EXTREMELY LOW --
Local Economy	Improving	
Sales Prices in this Neighborhood	Low: \$180,000 High: \$450,000	
Market for this type of property	Increased 4 % in the past 6 months.	
Normal Marketing Days	<30	

Current Listings

	Subject	Listing 1 *	Listing 2	Listing 3
Street Address	10100 Essex Drive	4323 Bryan Ave	10128 Paseo Del Norte	10105 Park Ln
City, State	Albuquerque, NM	Albuquerque, NM	Albuquerque, NM	Albuquerque, NM
Zip Code	87114	87114	87114	87114
Datasource	Public Records	MLS	MLS	MLS
Miles to Subj.	--	2.00 ¹	0.21 ¹	0.60 ¹
Property Type	SFR	SFR	SFR	SFR
Original List Price \$	\$	\$325,000	\$349,900	\$450,000
List Price \$	--	\$325,000	\$349,900	\$435,000
Original List Date		10/02/2022	09/29/2022	09/23/2022
DOM · Cumulative DOM	-- · --	3 · 14	16 · 17	22 · 23
Age (# of years)	60	26	65	46
Condition	Fair	Good	Good	Good
Sales Type	--	Fair Market Value	Fair Market Value	Fair Market Value
Location	Neutral ; Residential	Neutral ; Residential	Neutral ; Residential	Neutral ; Residential
View	Neutral ; Residential	Neutral ; Residential	Neutral ; Residential	Neutral ; Residential
Style/Design	1 Story ranch	1 Story ranch	1 Story ranch	1 Story ranch
# Units	1	1	1	1
Living Sq. Feet	1,722	1,677	1,815	1,825
Bdrm · Bths · ½ Bths	2 · 2	3 · 2	4 · 2	3 · 2
Total Room #	5	5	8	5
Garage (Style/Stalls)	Attached 2 Car(s)	Attached 2 Car(s)	Attached 2 Car(s)	Attached 2 Car(s)
Basement (Yes/No)	No	No	No	No
Basement (% Fin)	0%	0%	0%	0%
Basement Sq. Ft.	--	--	--	--
Pool/Spa	--	--	--	--
Lot Size	0.32 acres	.16 acres	.4 acres	.25 acres
Other	fencing	fencing	fencing	fencing

* Listing 1 is the most comparable listing to the subject.

¹ Comp's "Miles to Subject" was calculated by the system.

² Comp's "Miles to Subject" provided by Real Estate Professional.

³ Subject \$/ft based upon as-is sale price.

Listing Comments Why the comparable listing is superior or inferior to the subject.

Listing 1 NO LISTINGS AVAILABLE IN SAME CONDITION AS SUBJECT. THOSE USED HERE ARE MERILY FILLING IN THE FORM. fully landscaped yard and well maintained property

Listing 2 Fully landscaped yards, open patio.....this home is also remodeled with nice amenities including kitchen and bathrooms. Superior to subject in condition.

Listing 3 Fully landscaped yards, covered and open patio. Lots of updating in this home. Superior to subject in condition

Recent Sales

	Subject	Sold 1 *	Sold 2	Sold 3
Street Address	10100 Essex Drive	9706 Golf Course Rd	9904 Blanda Ct	10013 Chantilly Rdd
City, State	Albuquerque, NM	Albuquerque, NM	Albuquerque, NM	Albuquerque, NM
Zip Code	87114	87114	87114	87114
Datasource	Public Records	MLS	MLS	MLS
Miles to Subj.	--	1.30 ¹	0.69 ¹	1.84 ¹
Property Type	SFR	SFR	SFR	SFR
Original List Price \$	--	\$180,000	\$240,000	\$240,000
List Price \$	--	\$180,000	\$240,000	\$240,000
Sale Price \$	--	\$180,000	\$225,000	\$243,000
Type of Financing	--	Cash	Conv	Conv
Date of Sale	--	02/07/2022	01/05/2022	10/11/2022
DOM · Cumulative DOM	-- · --	6 · 26	6 · 3713	4 · 29
Age (# of years)	60	59	46	48
Condition	Fair	Fair	Average	Average
Sales Type	--	Fair Market Value	Fair Market Value	Fair Market Value
Location	Neutral ; Residential	Neutral ; Residential	Neutral ; Residential	Neutral ; Residential
View	Neutral ; Residential	Neutral ; Residential	Neutral ; Residential	Neutral ; Residential
Style/Design	1 Story ranch	1 Story ranch	1 Story ranch	1 Story ranch
# Units	1	1	1	1
Living Sq. Feet	1,722	1,675	1,863	1,693
Bdrm · Bths · ½ Bths	2 · 2	3 · 2	3 · 2	3 · 2
Total Room #	5	5	5	5
Garage (Style/Stalls)	Attached 2 Car(s)	Attached 2 Car(s)	None	Attached 2 Car(s)
Basement (Yes/No)	No	No	No	No
Basement (% Fin)	0%	0%	0%	0%
Basement Sq. Ft.	--	--	--	--
Pool/Spa	--	--	--	--
Lot Size	0.32 acres	.28 acres	.25 acres	.22 acres
Other	fencing	fencing	fencing	fencing
Net Adjustment	--	\$0	\$0	\$0
Adjusted Price	--	\$180,000	\$225,000	\$243,000

* Sold 1 is the most comparable sale to the subject.

¹ Comp's "Miles to Subject" was calculated by the system.

² Comp's "Miles to Subject" provided by Real Estate Professional.

³ Subject \$/ft based upon as-is sale price.

Recent Sales - Cont.

Reasons for Adjustments Why the comparable sale is superior or inferior to the subject.

Sold 1 Difficult to find comps in same condition as subject. This property needs to be updated and fixed up. No specific details available.

Sold 2 Front yard landscaping. Per MLS there is "lots of potential" with this home indicating that it needs updating. No specific info available however, the roof was replaced in 2021.

Sold 3 This property is superior to subject and not to be used as a comp. Fully landscaped and updated.

Subject Sales & Listing History

Current Listing Status	Not Currently Listed			Listing History Comments			
Listing Agency/Firm				na			
Listing Agent Name							
Listing Agent Phone							
# of Removed Listings in Previous 12 Months	0						
# of Sales in Previous 12 Months	0						
Original List Date	Original List Price	Final List Date	Final List Price	Result	Result Date	Result Price	Source

Marketing Strategy

	As Is Price	Repaired Price
Suggested List Price	\$195,000	\$350,000
Sales Price	\$190,000	\$345,000
30 Day Price	\$185,000	--
Comments Regarding Pricing Strategy		
Based on available sold comps in same condition as subject, S1 is the best one available		

Clear Capital Quality Assurance Comments Addendum

Reviewer's Notes The current report is showing a large variance in as-is conclusions with the most current duplicate completed. The large variance appears due to the subject being noted to be in inferior condition since the prior report. The broker assumes the property to be in the process of gutting and likely in need of renovations. The prior report supported the subject in average condition.

Subject Photos



Front



Address Verification



Street

Listing Photos

L1 4323 Bryan Ave
Albuquerque, NM 87114



Front

L2 10128 Paseo Del Norte
Albuquerque, NM 87114



Front

L3 10105 Park Ln
Albuquerque, NM 87114



Front

Sales Photos

S1 9706 Golf Course Rd
Albuquerque, NM 87114



Front

S2 9904 Blanda Ct
Albuquerque, NM 87114



Front

S3 10013 Chantilly Rdd
Albuquerque, NM 87114



Front

ClearMaps Addendum

Address ★ 10100 Essex Drive, Albuquerque, NM 87114

Loan Number 46481

Suggested List \$195,000

Suggested Repaired \$350,000

Sale \$190,000

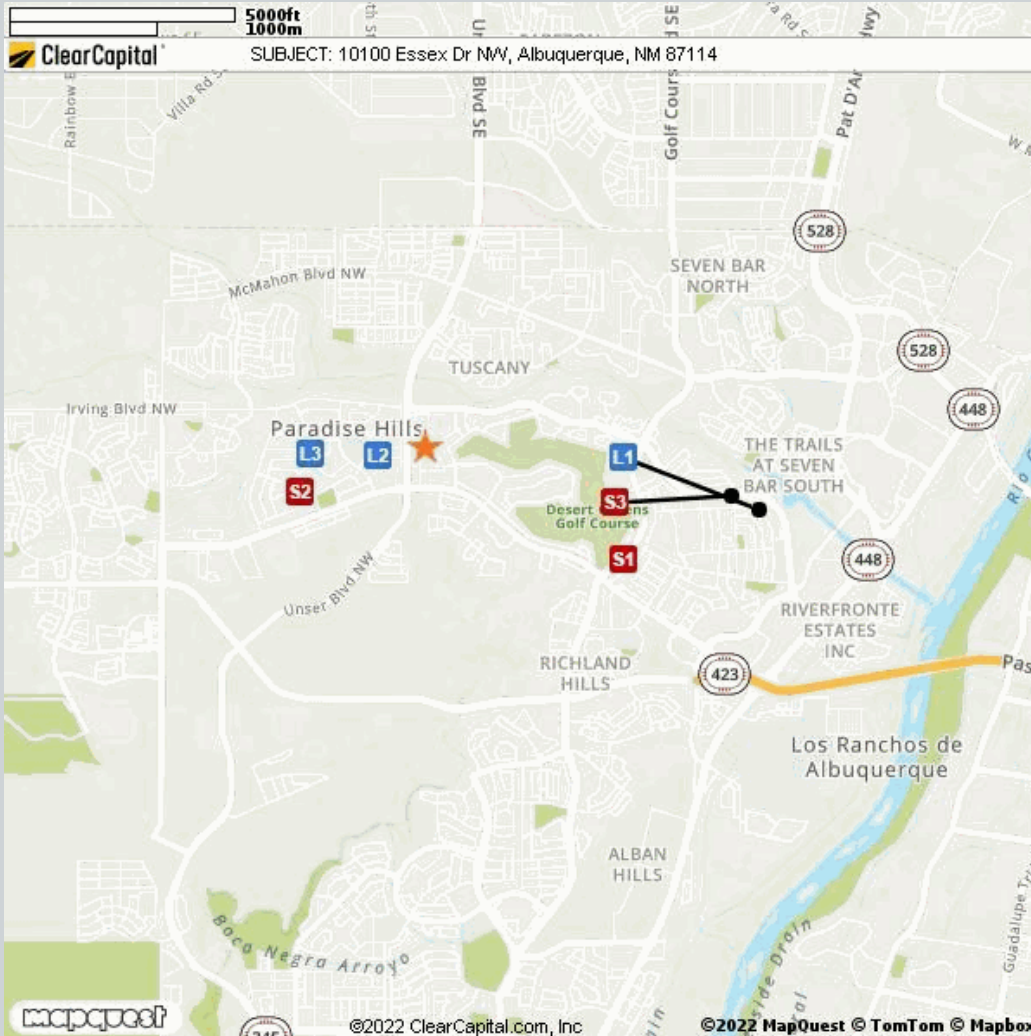

Comparable	Address	Miles to Subject	Mapping Accuracy
★ Subject	10100 Essex Drive, Albuquerque, NM 87114	--	Parcel Match
L1 Listing 1	4323 Bryan Ave, Albuquerque, NM 87114	2.00 Miles ¹	Parcel Match
L2 Listing 2	10128 Paseo Del Norte, Albuquerque, NM 87114	0.21 Miles ¹	Parcel Match
L3 Listing 3	10105 Park Ln, Albuquerque, NM 87114	0.60 Miles ¹	Parcel Match
S1 Sold 1	9706 Golf Course Rd, Albuquerque, NM 87114	1.30 Miles ¹	Parcel Match
S2 Sold 2	9904 Blanda Ct, Albuquerque, NM 87114	0.69 Miles ¹	Parcel Match
S3 Sold 3	10013 Chantilly Rdd, Albuquerque, NM 87114	1.84 Miles ¹	Parcel Match

¹ The Comparable "Distance from Subject" value has been calculated by the Clear Capital system.

² The Comparable "Distance from Subject" value has been provided by the Real Estate Professional.

Addendum: Report Purpose

Market Approach and Market Time

The Market Approach of this report, as established by the customer, is: **Fair Market Price**. (See definition below.)

The Marketing Time as specified by the customer is **Typical**. (See definition below.)

Definitions:

Fair Market Price	A price at which the property would sell between a willing buyer and a willing seller neither being compelled by undue pressure and both having reasonable knowledge of relevant facts.
Distressed Price	A price at which the property would sell between a willing buyer and a seller acting under duress.
Marketing Time	The amount of time the property is exposed to a pool of prospective buyers before going into contract. The customer either specifies the number of days, requests a marketing time that is typical to the subject's market area and/or requests an abbreviated marketing time.
Typical for Local Market	The estimated time required to adequately expose the subject property to the market resulting in a contract of sale.

Addendum: Report Purpose - cont.

Report Instructions

This section shows the instructions that were approved by the customer and provided to the broker prior to completing the report.

Instructions last updated: 7/17/2017

Purpose:

Please determine a fair market price for this property at which it would sell in a typical marketing time for the area.

Customer Specific Requests:

If the property is commercial or mixed use, please stop and contact Clear Capital as soon as possible

Form Help:

There are blue question marks (?) throughout this form. These are designed to offer guidance for that particular section of the form. Please click on them for help.

Comparable Requirements:

1. Please use fair market comps from the same neighborhood, block or subdivision whenever possible.
2. Please only use REO comparables if the market is driven by REOs and they are comparable in characteristics and condition.
3. Please use comps that have closed in the past 3 months to show the current market conditions or comment in the report if this is not possible. In rapidly changing markets, active listing comps should be given equal or greater weight than sold comps in your analysis.

Standard Instructions:

1. Clear Capital Code Of Conduct - Please make sure that you are always abiding by the Clear Capital Code of Conduct when completing valuation reports.
2. If the subject is currently listed, please consider all available information pertaining to the subject's condition. This information should be utilized when developing the assumption of the subject's condition.
3. Use the subject characteristics provided in the report Grid (if preloaded) to evaluate the property. This information is from a full interior appraisal and is assumed to be most accurate. If your inspection reveals obvious inaccuracies, please explain in the narrative of the report.
4. Include sufficient detail to help our mutual customer gain a complete understanding of the subject's neighborhood such as neighborhood desirability, amenities, parks, schools, commercial or industrial influences, REO activity, traffic, board-up-homes, etc.
5. Do not approach occupants or owners.
6. If the subject is a Commercial property, contact Clear Capital immediately at 530-582-5011 for direction on how to proceed with the report.
7. Please do not accept if you or your office has completed a report on this property in the last month, are currently listing this property, or have any vested interest in the subject property.
8. Clear Capital does not allow any log ins from IP addresses from foreign countries. This includes, but is not limited to; data entry services, form completion services, etc. Also, it is against Clear Capital code of conduct to share your password with anyone who is not a W2 employee in your office.
9. Clear Capital and our mutual customers greatly appreciate your expertise. If you cannot personally inspect the property, select comparables, and determine a price for the subject, please do not accept this report. Per the standards and guidelines adopted by Clear Capital and other industry leaders, the use of assistants to complete any of the aforementioned tasks is not permitted.

Report Instructions - cont.

Due to the importance of an independent opinion of price, please do not discuss your price with anyone or be influenced by list price, pending offers, accept comp packets, repair estimates or the listing agent's opinion.

1. One current, original photo of the front of the subject 2. One address verification photo 3. One street scene photo looking down the street 4. MLS listing and sold comp photos required, please comment if no MLS.

Broker Information

Broker Name	Susan Bloom	Company/Brokerage	Realty 1 of New Mexico
License No	26181	Address	1920 Rosewood Ave NW Albuquerque NM 87120
License Expiration	03/31/2025	License State	NM
Phone	5052280671	Email	sbbloom2000@aol.com
Broker Distance to Subject	6.46 miles	Date Signed	10/15/2022

By confirming the above contact and real estate license information and submitting the report, the above signed hereby certifies and agrees that: 1) I personally took the pictures, selected comparables, and determined the price conclusion. 2) To the best of my knowledge, the statements of fact contained in this report are true and correct. 3) The reported analyses, opinions, and conclusions are my personal, impartial, and unbiased professional analyses, opinions, and conclusions. 4) I have no present or prospective interest in the property that is the subject of this report and no personal interest with respect to the parties involved. 5) I have no bias with respect to the property that is the subject of this report or to the parties involved with this assignment. 6) My compensation for completing this assignment is not contingent upon the development or reporting of a predetermined price point. 7) I did not base, either partially or completely, my analysis and/or opinion and conclusions in this report on race, color, religion, sex, age, marital status, handicap, familial status, or national origin of either the prospective owners or occupants of the subject property or of the present owners or occupants of the properties in the vicinity of the subject property or on any other basis prohibited by law. 8) I maintain errors and omissions insurance, to the extent required by state law, for all liability associated with the preparation of this Report.

Disclaimer

This document is not an appraisal as defined by USPAP (Uniform Standards of Professional Appraisal Practice). It is not to be construed as an appraisal and may not be used as such for any purpose.

Unless otherwise specifically agreed to in writing:

The intended purpose of this report is to assist the Clear Capital account holder in making decisions within the scope of applicable statutory and regulatory requirements and performing required due diligence. This document is provided solely for the use of the Clear Capital account holder and not any other party, is not intended as any guarantee of value and/or condition of the subject property and should not be relied on as such. In the event that this document is found to be defective, incorrect, negligently prepared or unfit for its authorized use, Clear Capital's sole liability shall be to promptly refund the total fee expended by the account holder for this report or to replace it at no charge to the account holder, but in no event shall Clear Capital be responsible to the account holder for any indirect or consequential damages whatsoever. This warranty is in lieu of all other warranties, express or implied, except where otherwise required by law. The account holder shall notify Clear Capital within thirty (30) days of this report's delivery to the account holder if it believes that this document is defective, incorrect, negligently prepared or unfit for its authorized use. Under no circumstances may Clear Capital forms or their contents be published, copied, replicated, or mimicked.