

Please Note: This report was completed with the following assumptions: Market Approach: **Fair Market Price** , Marketing Time: **Typical** . Important additional information relating to this report, including use and restrictions, is contained in an attached addendum which is an integral part of this report.

Address	4874 Mount La Platta Drive, San Diego, CALIFORNIA 92117	Order ID	8108925	Property ID	32500981
Inspection Date	04/08/2022	Date of Report	04/11/2022		
Loan Number	46505	APN	3611040200		
Borrower Name	Redwood Holdings LLC	County	San Diego		

Tracking IDs

Order Tracking ID	BPO_Update_04.06.22	Tracking ID 1	BPO_Update_04.06.22
Tracking ID 2	--	Tracking ID 3	--

General Conditions

Owner	REDWOOD HOLDINGS LLC	Condition Comments The subject has no history of any updates. Work being done to home when visited and does show newer exterior paint, windows, and landscaping.
R. E. Taxes	\$787	
Assessed Value	\$61,197	
Zoning Classification	Residential R-1:SINGLE FAM-RES	
Property Type	SFR	
Occupancy	Vacant	
Secure?	Yes (Under constrution)	
Ownership Type	Fee Simple	
Property Condition	Average	
Estimated Exterior Repair Cost	\$0	
Estimated Interior Repair Cost	\$0	
Total Estimated Repair	\$0	
HOA	No	
Visible From Street	Partially Visible	
Road Type	Public	

Neighborhood & Market Data

Location Type	Suburban	Neighborhood Comments A desirable location that is close to schools, shopping, parks, and freeways. Easy access to San Diego amenities.
Local Economy	Stable	
Sales Prices in this Neighborhood	Low: \$692000 High: \$980500	
Market for this type of property	Increased 13 % in the past 6 months.	
Normal Marketing Days	<30	

Current Listings

	Subject	Listing 1	Listing 2	Listing 3 *
Street Address	4874 Mount La Platta Drive	4420 Mount Castle Ave	5133 Bellvale Ave	4835 Mount Alifan Dr
City, State	San Diego, CALIFORNIA	San Diego, CA	San Diego, CA	San Diego, CA
Zip Code	92117	92117	92117	92111
Datasource	Tax Records	MLS	MLS	MLS
Miles to Subj.	--	0.41 ¹	0.40 ¹	0.84 ¹
Property Type	SFR	SFR	SFR	SFR
Original List Price \$	\$	\$850,000	\$939,000	\$1,075,000
List Price \$	--	\$850,000	\$939,900	\$1,075,000
Original List Date		02/11/2022	04/01/2022	03/30/2022
DOM · Cumulative DOM	-- · --	57 · 59	6 · 10	6 · 12
Age (# of years)	63	64	60	63
Condition	Average	Average	Good	Good
Sales Type	--	Fair Market Value	Fair Market Value	Fair Market Value
Location	Neutral ; Residential	Neutral ; Residential	Neutral ; Residential	Neutral ; Residential
View	Beneficial ; Mountain	Neutral ; Residential	Neutral ; Residential	Neutral ; Residential
Style/Design	1 Story Ranch	1 Story Ranch	1 Story Ranch	1 Story Ranch
# Units	1	1	1	1
Living Sq. Feet	1,402	1,188	1,174	1,582
Bdrm · Bths · ½ Bths	4 · 2	3 · 2	3 · 2	3 · 2
Total Room #	7	6	6	6
Garage (Style/Stalls)	Attached 2 Car(s)	Attached 2 Car(s)	Attached 1 Car	Attached 2 Car(s)
Basement (Yes/No)	No	No	No	No
Basement (% Fin)	0%	0%	0%	0%
Basement Sq. Ft.	--	--	--	--
Pool/Spa	--	--	--	--
Lot Size	0.26 acres	0.13 acres	0.12 acres	0.14 acres
Other	--	Solar, Purchase agreement	--	--

* Listing 3 is the most comparable listing to the subject.

¹ Comp's "Miles to Subject" was calculated by the system.

² Comp's "Miles to Subject" provided by Real Estate Professional.

³ Subject \$/ft based upon as-is sale price.

Listing Comments Why the comparable listing is superior or inferior to the subject.

Listing 1 The home has been well maintained over the years with updated flooring, windows, and A/C, per MLS.

Listing 2 The kitchen has been completely renovated with new stainless steel appliances, countertops, white shaker cabinets, lighting and plumbing fixtures, and a gorgeous soft-hue backsplash. The bedrooms have been freshly painted and covered with premium flooring. Bathrooms have been upgraded with trendy designer-style flooring, new vanities, and new plumbing and lighting fixtures, per MLS.

Listing 3 This home has been updated by the owner, with a newer kitchen, baths, flooring, windows, paint, A/C, and more, per MLS.

Recent Sales

	Subject	Sold 1	Sold 2	Sold 3 *
Street Address	4874 Mount La Platta Drive	4542 Mount Frissell Dr	4858 Mount Harris Dr	4218 Mount Henry Ave
City, State	San Diego, CALIFORNIA	San Diego, CA	San Diego, CA	San Diego, CA
Zip Code	92117	92117	92117	92117
Datasource	Tax Records	MLS	MLS	MLS
Miles to Subj.	--	0.34 ¹	0.16 ¹	0.82 ¹
Property Type	SFR	SFR	SFR	SFR
Original List Price \$	--	\$849,997	\$899,999	\$935,000
List Price \$	--	\$849,997	\$899,999	\$1,100,000
Sale Price \$	--	\$990,000	\$970,000	\$1,068,120
Type of Financing	--	Conv	Conv	Conv
Date of Sale	--	02/02/2022	03/25/2022	02/25/2022
DOM · Cumulative DOM	-- · --	6 · 27	7 · 30	21 · 88
Age (# of years)	63	63	64	62
Condition	Average	Average	Average	Good
Sales Type	--	Fair Market Value	Fair Market Value	Fair Market Value
Location	Neutral ; Residential	Neutral ; Residential	Neutral ; Residential	Neutral ; Residential
View	Beneficial ; Mountain	Neutral ; Residential	Neutral ; Residential	Beneficial ; Mountain
Style/Design	1 Story Ranch	1 Story Ranch	1 Story Ranch	1 Story Ranch
# Units	1	1	1	1
Living Sq. Feet	1,402	1,352	1,153	1,447
Bdrm · Bths · ½ Bths	4 · 2	4 · 2	3 · 2	3 · 2
Total Room #	7	7	6	6
Garage (Style/Stalls)	Attached 2 Car(s)	Attached 2 Car(s)	Attached 2 Car(s)	Attached 2 Car(s)
Basement (Yes/No)	No	No	No	No
Basement (% Fin)	0%	0%	0%	0%
Basement Sq. Ft.	--	--	--	--
Pool/Spa	--	--	--	--
Lot Size	0.26 acres	0.21 acres	0.14 acres	0.22 acres
Other	--	--	--	--
Net Adjustment	--	+\$14,000	+\$36,000	+\$1,000
Adjusted Price	--	\$1,004,000	\$1,006,000	\$1,069,120

* Sold 3 is the most comparable sale to the subject.

¹ Comp's "Miles to Subject" was calculated by the system.

² Comp's "Miles to Subject" provided by Real Estate Professional.

³ Subject \$/ft based upon as-is sale price.

Recent Sales - Cont.

Reasons for Adjustments Why the comparable sale is superior or inferior to the subject.

- Sold 1** This home has been maintained with a newer roof, HVAC, and paint, most of the home is still mostly dated and maintained. Adjustments for gla+4k, view+10k.
- Sold 2** This well-maintained home with some past upgrades and newer windows remodeled master bath. Shows well. Adjustments for gla+21k, room count+5k, view+10k.
- Sold 3** This home does have an updated kitchen and is in mint condition with canyon views, per MLS. Located on a dead-end st. Adjustments for gla-4k, room count+5k,

Subject Sales & Listing History

Current Listing Status	Not Currently Listed			Listing History Comments			
Listing Agency/Firm				Per tax records, MLS, and online data.			
Listing Agent Name							
Listing Agent Phone							
# of Removed Listings in Previous 12 Months	0						
# of Sales in Previous 12 Months	2						
Original List Date	Original List Price	Final List Date	Final List Price	Result	Result Date	Result Price	Source
--	--	--	--	Sold	10/15/2021	\$791,000	Tax Records
--	--	--	--	Sold	10/15/2021	\$791,000	Tax Records

Marketing Strategy

	As Is Price	Repaired Price
Suggested List Price	\$1,070,000	\$1,070,000
Sales Price	\$1,035,000	\$1,035,000
30 Day Price	\$1,010,000	--
Comments Regarding Pricing Strategy		
Use the closes and best sales and listings within required criteria with adjustments when needed.		

Clear Capital Quality Assurance Comments Addendum

Reviewer's Notes The current report is showing a large variance in as-is conclusions with the most current duplicate completed. The large variance appears due to use more approximate comps to support a higher price and that area showing + 28.4% increase in the last 12 months.

Subject Photos



Front



Address Verification



Side



Side



Street

Listing Photos

L1 4420 Mount Castle Ave
San Diego, CA 92117



Front

L2 5133 Bellvale Ave
San Diego, CA 92117



Front

L3 4835 Mount Alifan Dr
San Diego, CA 92111



Front

Sales Photos

S1 4542 Mount Frissell Dr
San Diego, CA 92117



Front

S2 4858 Mount Harris Dr
San Diego, CA 92117



Front

S3 4218 Mount Henry Ave
San Diego, CA 92117



Front

ClearMaps Addendum

Address ★ 4874 Mount La Platta Drive, San Diego, CALIFORNIA 92117

Loan Number 46505

Suggested List \$1,070,000

Suggested Repaired \$1,070,000

Sale \$1,035,000

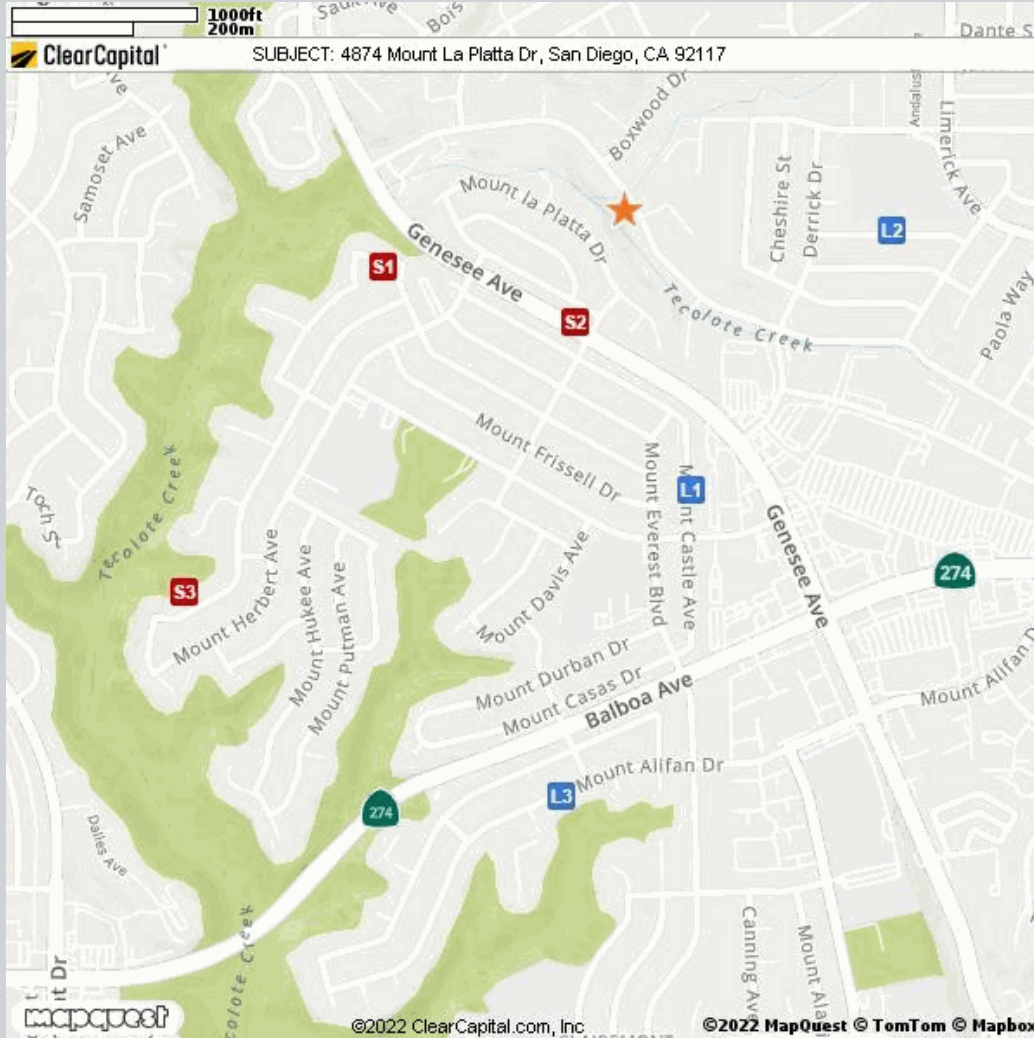

Comparable	Address	Miles to Subject	Mapping Accuracy
★ Subject	4874 Mount La Platta Drive, San Diego, California 92117	--	Parcel Match
L1 Listing 1	4420 Mount Castle Ave, San Diego, CA 92117	0.41 Miles ¹	Parcel Match
L2 Listing 2	5133 Bellvale Ave, San Diego, CA 92117	0.40 Miles ¹	Parcel Match
L3 Listing 3	4835 Mount Alifan Dr, San Diego, CA 92111	0.84 Miles ¹	Parcel Match
S1 Sold 1	4542 Mount Frissell Dr, San Diego, CA 92117	0.34 Miles ¹	Parcel Match
S2 Sold 2	4858 Mount Harris Dr, San Diego, CA 92117	0.16 Miles ¹	Parcel Match
S3 Sold 3	4218 Mount Henry Ave, San Diego, CA 92117	0.82 Miles ¹	Parcel Match

¹ The Comparable "Distance from Subject" value has been calculated by the Clear Capital system.

² The Comparable "Distance from Subject" value has been provided by the Real Estate Professional.

Addendum: Report Purpose

Market Approach and Market Time

The Market Approach of this report, as established by the customer, is: **Fair Market Price**. (See definition below.)

The Marketing Time as specified by the customer is **Typical**. (See definition below.)

Definitions:

Fair Market Price

A price at which the property would sell between a willing buyer and a willing seller neither being compelled by undue pressure and both having reasonable knowledge of relevant facts.

Distressed Price

A price at which the property would sell between a willing buyer and a seller acting under duress.

Marketing Time

The amount of time the property is exposed to a pool of prospective buyers before going into contract. The customer either specifies the number of days, requests a marketing time that is typical to the subject's market area and/or requests an abbreviated marketing time.

Typical for Local Market

The estimated time required to adequately expose the subject property to the market resulting in a contract of sale.

Addendum: Report Purpose - cont.

Report Instructions

This section shows the instructions that were approved by the customer and provided to the broker prior to completing the report.

Instructions last updated: 7/17/2017

Purpose:

Please determine a fair market price for this property at which it would sell in a typical marketing time for the area.

Customer Specific Requests:

If the property is commercial or mixed use, please stop and contact Clear Capital as soon as possible

Form Help:

There are blue question marks (?) throughout this form. These are designed to offer guidance for that particular section of the form. Please click on them for help.

Comparable Requirements:

1. Please use fair market comps from the same neighborhood, block or subdivision whenever possible.
2. Please only use REO comparables if the market is driven by REOs and they are comparable in characteristics and condition.
3. Please use comps that have closed in the past 3 months to show the current market conditions or comment in the report if this is not possible. In rapidly changing markets, active listing comps should be given equal or greater weight than sold comps in your analysis.

Standard Instructions:

1. Clear Capital Code Of Conduct - Please make sure that you are always abiding by the Clear Capital Code of Conduct when completing valuation reports.
2. If the subject is currently listed, please consider all available information pertaining to the subject's condition. This information should be utilized when developing the assumption of the subject's condition.
3. Use the subject characteristics provided in the report Grid (if preloaded) to evaluate the property. This information is from a full interior appraisal and is assumed to be most accurate. If your inspection reveals obvious inaccuracies, please explain in the narrative of the report.
4. Include sufficient detail to help our mutual customer gain a complete understanding of the subject's neighborhood such as neighborhood desirability, amenities, parks, schools, commercial or industrial influences, REO activity, traffic, board-up-homes, etc.
5. Do not approach occupants or owners.
6. If the subject is a Commercial property, contact Clear Capital immediately at 530-582-5011 for direction on how to proceed with the report.
7. Please do not accept if you or your office has completed a report on this property in the last month, are currently listing this property, or have any vested interest in the subject property.
8. Clear Capital does not allow any log ins from IP addresses from foreign countries. This includes, but is not limited to; data entry services, form completion services, etc. Also, it is against Clear Capital code of conduct to share your password with anyone who is not a W2 employee in your office.
9. Clear Capital and our mutual customers greatly appreciate your expertise. If you cannot personally inspect the property, select comparables, and determine a price for the subject, please do not accept this report. Per the standards and guidelines adopted by Clear Capital and other industry leaders, the use of assistants to complete any of the aforementioned tasks is not permitted.

Report Instructions - cont.

Due to the importance of an independent opinion of price, please do not discuss your price with anyone or be influenced by list price, pending offers, accept comp packets, repair estimates or the listing agent's opinion.

1. One current, original photo of the front of the subject 2. One address verification photo 3. One street scene photo looking down the street 4. MLS listing and sold comp photos required, please comment if no MLS.

Broker Information

Broker Name	Ronald Blair	Company/Brokerage	Big Block Realty
License No	01802776	Address	8794 Dawn Ct Santee CA 92071
License Expiration	04/15/2023	License State	CA
Phone	6198405765	Email	sandiegoreospecialist@gmail.com
Broker Distance to Subject	12.36 miles	Date Signed	04/09/2022

By confirming the above contact and real estate license information and submitting the report, the above signed hereby certifies and agrees that: 1) I personally took the pictures, selected comparables, and determined the price conclusion. 2) To the best of my knowledge, the statements of fact contained in this report are true and correct. 3) The reported analyses, opinions, and conclusions are my personal, impartial, and unbiased professional analyses, opinions, and conclusions. 4) I have no present or prospective interest in the property that is the subject of this report and no personal interest with respect to the parties involved. 5) I have no bias with respect to the property that is the subject of this report or to the parties involved with this assignment. 6) My compensation for completing this assignment is not contingent upon the development or reporting of a predetermined price point. 7) I did not base, either partially or completely, my analysis and/or opinion and conclusions in this report on race, color, religion, sex, age, marital status, handicap, familial status, or national origin of either the prospective owners or occupants of the subject property or of the present owners or occupants of the properties in the vicinity of the subject property or on any other basis prohibited by law. 8) I maintain errors and omissions insurance, to the extent required by state law, for all liability associated with the preparation of this Report.

Disclaimer

This document is not an appraisal as defined by USPAP (Uniform Standards of Professional Appraisal Practice). It is not to be construed as an appraisal and may not be used as such for any purpose.

Unless otherwise specifically agreed to in writing:

The intended purpose of this report is to assist the Clear Capital account holder in making decisions within the scope of applicable statutory and regulatory requirements and performing required due diligence. This document is provided solely for the use of the Clear Capital account holder and not any other party, is not intended as any guarantee of value and/or condition of the subject property and should not be relied on as such. In the event that this document is found to be defective, incorrect, negligently prepared or unfit for its authorized use, Clear Capital's sole liability shall be to promptly refund the total fee expended by the account holder for this report or to replace it at no charge to the account holder, but in no event shall Clear Capital be responsible to the account holder for any indirect or consequential damages whatsoever. This warranty is in lieu of all other warranties, express or implied, except where otherwise required by law. The account holder shall notify Clear Capital within thirty (30) days of this report's delivery to the account holder if it believes that this document is defective, incorrect, negligently prepared or unfit for its authorized use. Under no circumstances may Clear Capital forms or their contents be published, copied, replicated, or mimicked.