

Please Note: This report was completed with the following assumptions: Market Approach: **Fair Market Price**, Marketing Time: **Typical**. Important additional information relating to this report, including use and restrictions, is contained in an attached addendum which is an integral part of this report.

Address	320 Norfolk Drive, Aiken, SOUTH CAROLINA 29803	Order ID	8108925	Property ID	32500960
Inspection Date	04/11/2022	Date of Report	04/11/2022		
Loan Number	46614	APN	1231907011		
Borrower Name	Catamount Properties 2018 LLC	County	Aiken		

Tracking IDs					
Order Tracking ID	BPO_Update_04.06.22	Tracking ID 1	BPO_Update_04.06.22		
Tracking ID 2	--	Tracking ID 3	--		

General Conditions		
Owner	LORETTA KEYMONROE	Condition Comments Subject appears to be in average condition with no obvious exterior repairs needed.
R. E. Taxes	\$2,882	
Assessed Value	\$12,380	
Zoning Classification	Residential	
Property Type	townhouse	
Occupancy	Occupied	
Ownership Type	Fee Simple	
Property Condition	Average	
Estimated Exterior Repair Cost	\$0	
Estimated Interior Repair Cost	\$0	
Total Estimated Repair	\$0	
HOA	No	
Visible From Street	Visible	
Road Type	Public	

Neighborhood & Market Data		
Location Type	Suburban	Neighborhood Comments Subject is located in suburban area within five miles of schools, shopping, recreational facilities and employment centers.
Local Economy	Stable	
Sales Prices in this Neighborhood	Low: \$225,000 High: \$350,000	
Market for this type of property	Remained Stable for the past 6 months.	
Normal Marketing Days	<90	

Current Listings

	Subject	Listing 1 *	Listing 2	Listing 3
Street Address	320 Norfolk Drive	3053 Stanhope Drive	3067 Stanhope Drive	154 Amberly Circle
City, State	Aiken, SOUTH CAROLINA	Aiken, SC	Aiken, SC	Aiken, SC
Zip Code	29803	29803	29803	29803
Datasource	Tax Records	MLS	MLS	MLS
Miles to Subj.	--	2.00 ²	2.00 ²	3.10 ¹
Property Type	Other	Other	SFR	SFR
Original List Price \$	\$	\$249,900	\$265,900	\$349,000
List Price \$	--	\$269,900	\$273,900	\$349,000
Original List Date		04/23/2021	10/25/2021	03/14/2022
DOM · Cumulative DOM	-- · --	353 · 353	168 · 168	25 · 28
Age (# of years)	16	1	1	15
Condition	Average	Average	Average	Average
Sales Type	--	Fair Market Value	Fair Market Value	Fair Market Value
Location	Neutral ; Residential	Neutral ; Residential	Neutral ; Residential	Neutral ; Residential
View	Neutral ; Residential	Neutral ; Residential	Neutral ; Residential	Neutral ; Residential
Style/Design	2 Stories townhouse	2 Stories townhouse	2 Stories townhouse	2 Stories townhouse
# Units	1	1	1	1
Living Sq. Feet	2,255	2,156	2,156	2,543
Bdrm · Bths · ½ Bths	3 · 2 · 1	3 · 2 · 1	3 · 2 · 1	3 · 2 · 1
Total Room #	7	7	7	7
Garage (Style/Stalls)	Attached 2 Car(s)	None	None	Attached 2 Car(s)
Basement (Yes/No)	No	No	No	No
Basement (% Fin)	0%	0%	0%	0%
Basement Sq. Ft.	--	--	--	--
Pool/Spa	--	--	--	--
Lot Size	.12 acres	.1 acres	.1 acres	.07 acres
Other	--	--	--	--

* Listing 1 is the most comparable listing to the subject.

¹ Comp's "Miles to Subject" was calculated by the system.

² Comp's "Miles to Subject" provided by Real Estate Professional.

³ Subject \$/ft based upon as-is sale price.

Listing Comments Why the comparable listing is superior or inferior to the subject.

Listing 1 Comp is similar to subject due to square footage with an adjustment made for age.

Listing 2 Comp is similar to subject due to square footage with an adjustment made for age, HOA mows grass and maintains front shrubbery.

Listing 3 Comp is superior to subject due to greater square footage.

Recent Sales

	Subject	Sold 1	Sold 2	Sold 3 *
Street Address	320 Norfolk Drive	328 Norfolk Drive	725 Padfield Lane	3019 Stanhope Drive
City, State	Aiken, SOUTH CAROLINA	Aiken, SC	Aiken, SC	Aiken, SC
Zip Code	29803	29803	29803	29803
Datasource	Tax Records	MLS	MLS	MLS
Miles to Subj.	--	0.02 ¹	2.00 ²	2.00 ²
Property Type	Other	Other	Other	Other
Original List Price \$	--	\$259,900	\$247,900	\$265,900
List Price \$	--	\$259,900	\$255,900	\$265,900
Sale Price \$	--	\$259,900	\$255,900	\$265,900
Type of Financing	--	Conventional	Conventional	Conventional
Date of Sale	--	10/27/2021	12/28/2021	03/31/2022
DOM · Cumulative DOM	-- · --	53 · 31	244 · 271	175 · 230
Age (# of years)	16	16	1	1
Condition	Average	Average	Average	Average
Sales Type	--	Fair Market Value	Fair Market Value	Fair Market Value
Location	Neutral ; Residential	Neutral ; Residential	Neutral ; Residential	Neutral ; Residential
View	Neutral ; Residential	Neutral ; Residential	Neutral ; Residential	Neutral ; Residential
Style/Design	2 Stories townhouse	2 Stories townhouse	2 Stories townhouse	2 Stories townhouse
# Units	1	1	1	1
Living Sq. Feet	2,255	2,474	2,156	2,156
Bdrm · Bths · ½ Bths	3 · 2 · 1	3 · 2 · 1	3 · 2 · 1	3 · 2 · 1
Total Room #	7	7	7	7
Garage (Style/Stalls)	Attached 2 Car(s)	Attached 2 Car(s)	None	None
Basement (Yes/No)	No	No	No	No
Basement (% Fin)	0%	0%	0%	0%
Basement Sq. Ft.	--	--	--	--
Pool/Spa	--	--	--	--
Lot Size	.12 acres	.09 acres	.1 acres	.12 acres
Other	--	--	--	--
Net Adjustment	--	-\$4,380	+\$3,500	+\$3,500
Adjusted Price	--	\$255,520	\$259,400	\$269,400

* Sold 3 is the most comparable sale to the subject.

¹ Comp's "Miles to Subject" was calculated by the system.

² Comp's "Miles to Subject" provided by Real Estate Professional.

³ Subject \$/ft based upon as-is sale price.

Reasons for Adjustments Why the comparable sale is superior or inferior to the subject.

Sold 1 Comp is superior to subject due to greater square footage (-4380). Comp is located in the same subdivision as subject.

Sold 2 Comp is similar to subject with adjustments made for age (-1500) and garage (+5000).

Sold 3 Comp is similar to subject with adjustments made for age (-1500) and garage (+5000), similar acreage.

Subject Sales & Listing History

Current Listing Status	Not Currently Listed			Listing History Comments			
Listing Agency/Firm				Subject is currently an active listing. Subject was originally listed on 12/10/2021 for \$300,000. Subject current list price is \$279,900 on 12/10/2021.			
Listing Agent Name							
Listing Agent Phone							
# of Removed Listings in Previous 12 Months	0						
# of Sales in Previous 12 Months	0						
Original List Date	Original List Price	Final List Date	Final List Price	Result	Result Date	Result Price	Source

Marketing Strategy

	As Is Price	Repaired Price
Suggested List Price	\$279,900	\$279,900
Sales Price	\$269,000	\$269,000
30 Day Price	\$247,000	--
Comments Regarding Pricing Strategy		
Subject appears to be in average condition, sell as is. There is a lack of comps with similar lot size, year built, and square footage; therefore, it was necessary to exceed lot size, year built, and square footage guidelines for some comps. Extended mileage radius due to lack of inventory in closer proximity. In order to locate valid comps, expanded search to include sales up to 12 months old. Best available comps are utilized.		

Clear Capital Quality Assurance Comments Addendum

Reviewer's Notes The broker's as-is conclusion reflects the market for the subject. Comps are within a reasonable distance, relatively current, and accurately reflect the subject's defining characteristics. Thus, the as-is conclusion appears to be adequately supported.

Subject Photos



Front



Address Verification



Street



Other



Other

Listing Photos

L1 3053 Stanhope Drive
Aiken, SC 29803



Front

L2 3067 Stanhope Drive
Aiken, SC 29803



Front

L3 154 Amberly Circle
Aiken, SC 29803



Front

Sales Photos

S1 328 Norfolk Drive
Aiken, SC 29803



Front

S2 725 Padfield Lane
Aiken, SC 29803



Front

S3 3019 Stanhope Drive
Aiken, SC 29803



Front

ClearMaps Addendum

Address ★ 320 Norfolk Drive, Aiken, SOUTH CAROLINA 29803

Loan Number 46614

Suggested List \$279,900

Suggested Repaired \$279,900

Sale \$269,000

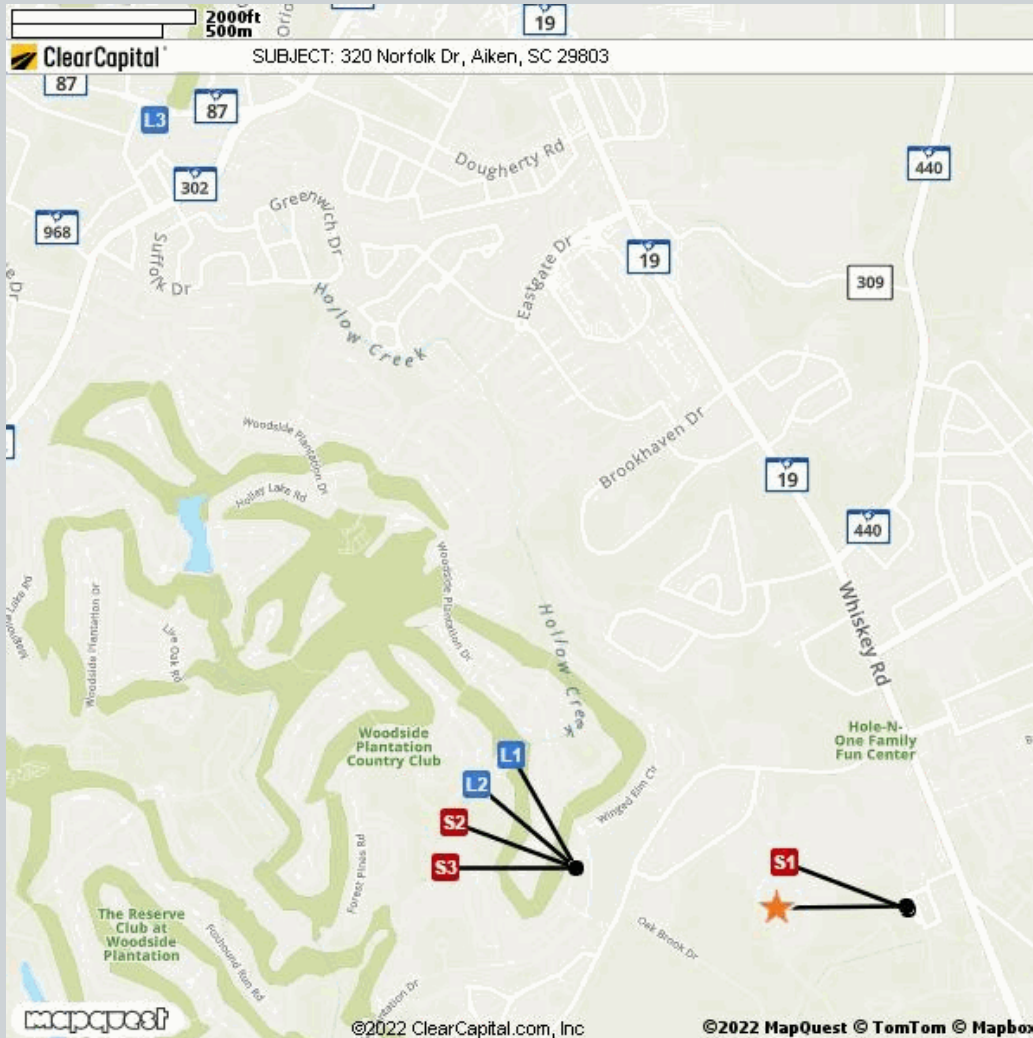

Comparable	Address	Miles to Subject	Mapping Accuracy
★ Subject	320 Norfolk Drive, Aiken, South Carolina 29803	--	Parcel Match
L1	3053 Stanhope Drive, Aiken, SC 29803	2.00 Miles ²	Unknown Street Address
L2	3067 Stanhope Drive, Aiken, SC 29803	2.00 Miles ²	Unknown Street Address
L3	154 Amberly Circle, Aiken, SC 29803	3.10 Miles ¹	Parcel Match
S1	328 Norfolk Drive, Aiken, SC 29803	0.02 Miles ¹	Parcel Match
S2	725 Padfield Lane, Aiken, SC 29803	2.00 Miles ²	Unknown Street Address
S3	3019 Stanhope Drive, Aiken, SC 29803	2.00 Miles ²	Unknown Street Address

¹ The Comparable "Distance from Subject" value has been calculated by the Clear Capital system.

² The Comparable "Distance from Subject" value has been provided by the Real Estate Professional.

Addendum: Report Purpose

Market Approach and Market Time

The Market Approach of this report, as established by the customer, is: **Fair Market Price**. (See definition below.)

The Marketing Time as specified by the customer is **Typical**. (See definition below.)

Definitions:

Fair Market Price	A price at which the property would sell between a willing buyer and a willing seller neither being compelled by undue pressure and both having reasonable knowledge of relevant facts.
Distressed Price	A price at which the property would sell between a willing buyer and a seller acting under duress.
Marketing Time	The amount of time the property is exposed to a pool of prospective buyers before going into contract. The customer either specifies the number of days, requests a marketing time that is typical to the subject's market area and/or requests an abbreviated marketing time.
Typical for Local Market	The estimated time required to adequately expose the subject property to the market resulting in a contract of sale.

Addendum: Report Purpose - cont.

Report Instructions

This section shows the instructions that were approved by the customer and provided to the broker prior to completing the report.

Instructions last updated: 7/17/2017

Purpose:

Please determine a fair market price for this property at which it would sell in a typical marketing time for the area.

Customer Specific Requests:

If the property is commercial or mixed use, please stop and contact Clear Capital as soon as possible

Form Help:

There are blue question marks (?) throughout this form. These are designed to offer guidance for that particular section of the form. Please click on them for help.

Comparable Requirements:

1. Please use fair market comps from the same neighborhood, block or subdivision whenever possible.
2. Please only use REO comparables if the market is driven by REOs and they are comparable in characteristics and condition.
3. Please use comps that have closed in the past 3 months to show the current market conditions or comment in the report if this is not possible. In rapidly changing markets, active listing comps should be given equal or greater weight than sold comps in your analysis.

Standard Instructions:

1. Clear Capital Code Of Conduct - Please make sure that you are always abiding by the Clear Capital Code of Conduct when completing valuation reports.
2. If the subject is currently listed, please consider all available information pertaining to the subject's condition. This information should be utilized when developing the assumption of the subject's condition.
3. Use the subject characteristics provided in the report Grid (if preloaded) to evaluate the property. This information is from a full interior appraisal and is assumed to be most accurate. If your inspection reveals obvious inaccuracies, please explain in the narrative of the report.
4. Include sufficient detail to help our mutual customer gain a complete understanding of the subject's neighborhood such as neighborhood desirability, amenities, parks, schools, commercial or industrial influences, REO activity, traffic, board-up-homes, etc.
5. Do not approach occupants or owners.
6. If the subject is a Commercial property, contact Clear Capital immediately at 530-582-5011 for direction on how to proceed with the report.
7. Please do not accept if you or your office has completed a report on this property in the last month, are currently listing this property, or have any vested interest in the subject property.
8. Clear Capital does not allow any log ins from IP addresses from foreign countries. This includes, but is not limited to; data entry services, form completion services, etc. Also, it is against Clear Capital code of conduct to share your password with anyone who is not a W2 employee in your office.
9. Clear Capital and our mutual customers greatly appreciate your expertise. If you cannot personally inspect the property, select comparables, and determine a price for the subject, please do not accept this report. Per the standards and guidelines adopted by Clear Capital and other industry leaders, the use of assistants to complete any of the aforementioned tasks is not permitted.

Report Instructions - cont.

Due to the importance of an independent opinion of price, please do not discuss your price with anyone or be influenced by list price, pending offers, accept comp packets, repair estimates or the listing agent's opinion.

1. One current, original photo of the front of the subject 2. One address verification photo 3. One street scene photo looking down the street 4. MLS listing and sold comp photos required, please comment if no MLS.

Broker Information

Broker Name	Jason Gambrell	Company/Brokerage	M&M Group
License No	48395	Address	136 Misty Oaks Place Lexington SC 29072
License Expiration	06/30/2023	License State	SC
Phone	8032600555	Email	jasongamb@gmail.com
Broker Distance to Subject	47.53 miles	Date Signed	04/11/2022

By confirming the above contact and real estate license information and submitting the report, the above signed hereby certifies and agrees that: 1) I personally took the pictures, selected comparables, and determined the price conclusion. 2) To the best of my knowledge, the statements of fact contained in this report are true and correct. 3) The reported analyses, opinions, and conclusions are my personal, impartial, and unbiased professional analyses, opinions, and conclusions. 4) I have no present or prospective interest in the property that is the subject of this report and no personal interest with respect to the parties involved. 5) I have no bias with respect to the property that is the subject of this report or to the parties involved with this assignment. 6) My compensation for completing this assignment is not contingent upon the development or reporting of a predetermined price point. 7) I did not base, either partially or completely, my analysis and/or opinion and conclusions in this report on race, color, religion, sex, age, marital status, handicap, familial status, or national origin of either the prospective owners or occupants of the subject property or of the present owners or occupants of the properties in the vicinity of the subject property or on any other basis prohibited by law. 8) I maintain errors and omissions insurance, to the extent required by state law, for all liability associated with the preparation of this Report.

Disclaimer

This market analysis may not be used for the purposes of obtaining financing in a federally-related transaction.

Unless otherwise specifically agreed to in writing:

The intended purpose of this report is to assist the Clear Capital account holder in making decisions within the scope of applicable statutory and regulatory requirements and performing required due diligence. This document is provided solely for the use of the Clear Capital account holder and not any other party, is not intended as any guarantee of value and/or condition of the subject property and should not be relied on as such. In the event that this document is found to be defective, incorrect, negligently prepared or unfit for its authorized use, Clear Capital's sole liability shall be to promptly refund the total fee expended by the account holder for this report or to replace it at no charge to the account holder, but in no event shall Clear Capital be responsible to the account holder for any indirect or consequential damages whatsoever. This warranty is in lieu of all other warranties, express or implied, except where otherwise required by law. The account holder shall notify Clear Capital within thirty (30) days of this report's delivery to the account holder if it believes that this document is defective, incorrect, negligently prepared or unfit for its authorized use. Under no circumstances may Clear Capital forms or their contents be published, copied, replicated, or mimicked.