

Please Note: This report was completed with the following assumptions: Market Approach: **Fair Market Price**, Marketing Time: **Typical**. Important additional information relating to this report, including use and restrictions, is contained in an attached addendum which is an integral part of this report.

Address	4628 Hunter Crest Lane, Charlotte, NORTH CAROLINA 28209	Order ID	7684146	Property ID	31457066
Inspection Date	10/22/2021	Date of Report	10/22/2021		
Loan Number	46690	APN	171-021-42		
Borrower Name	Catamount Properties 2018 LLC	County	Mecklenburg		

Tracking IDs

Order Tracking ID	1021BPO	Tracking ID 1	CAT
Tracking ID 2	--	Tracking ID 3	--

General Conditions

Owner	Espiritu Elvin J	Condition Comments The subject is a Townhouse style in average condition. All maintenance appears to be up to date and no repairs are necessary based on the exterior inspection.
R. E. Taxes	\$2,573	
Assessed Value	\$255,500	
Zoning Classification	Residential	
Property Type	SFR	
Occupancy	Occupied	
Ownership Type	Fee Simple	
Property Condition	Average	
Estimated Exterior Repair Cost	\$0	
Estimated Interior Repair Cost	\$0	
Total Estimated Repair	\$0	
HOA	Key Community Management 704-321-1556	
Association Fees	\$205 / Month (Landscaping, Insurance)	
Visible From Street	Visible	
Road Type	Public	

Neighborhood & Market Data

Location Type	Suburban	Neighborhood Comments Neighborhood appears to be in average condition when compared to other similar communities in the area. All necessary amenities and public transportation are located within close proximity to the subject. There were no functional or economic obsolescence observed.
Local Economy	Stable	
Sales Prices in this Neighborhood	Low: \$360,000 High: \$400,000	
Market for this type of property	Remained Stable for the past 6 months.	
Normal Marketing Days	<30	

Current Listings

	Subject	Listing 1	Listing 2 *	Listing 3
Street Address	4628 Hunter Crest Lane	5402 Dockery Drive	4290 Park South Station Boulevard	1166 Park West Drive
City, State	Charlotte, NORTH CAROLINA	Charlotte, NC	Charlotte, NC	Charlotte, NC
Zip Code	28209	28209	28210	28209
Datasource	Tax Records	MLS	MLS	MLS
Miles to Subj.	--	1.61 ¹	2.02 ¹	1.70 ¹
Property Type	SFR	SFR	SFR	SFR
Original List Price \$	\$	\$345,000	\$359,000	\$399,000
List Price \$	--	\$345,000	\$359,000	\$399,000
Original List Date		10/01/2021	09/08/2021	08/14/2021
DOM · Cumulative DOM	-- · --	20 · 21	43 · 44	68 · 69
Age (# of years)	21	20	7	16
Condition	Average	Average	Average	Average
Sales Type	--	Fair Market Value	Fair Market Value	Fair Market Value
Location	Neutral ; Residential	Neutral ; Residential	Neutral ; Residential	Neutral ; Residential
View	Neutral ; Residential	Neutral ; Residential	Neutral ; Residential	Neutral ; Residential
Style/Design	2 Stories Townhouse	3 Stories Townhouse	2 Stories Townhouse	3 Stories Townhouse
# Units	1	1	1	1
Living Sq. Feet	1,518	1,951	1,540	1,240
Bdrm · Bths · ½ Bths	3 · 2 · 1	2 · 2 · 2	3 · 2 · 1	2 · 2 · 1
Total Room #	6	5	6	5
Garage (Style/Stalls)	Attached 1 Car	None	Attached 1 Car	Attached 2 Car(s)
Basement (Yes/No)	No	No	No	No
Basement (% Fin)	0%	0%	0%	0%
Basement Sq. Ft.	--	--	--	--
Pool/Spa	--	--	Pool - Yes	--
Lot Size	0.04 acres	0.04 acres	0.04 acres	0.04 acres
Other	Porch, fireplace	Fiireplace, Balcony, Deck, Patio	fireplace, patio	fireplace, patio

* Listing 2 is the most comparable listing to the subject.

¹ Comp's "Miles to Subject" was calculated by the system.

² Comp's "Miles to Subject" provided by Real Estate Professional.

³ Subject \$/ft based upon as-is sale price.

Listing Comments Why the comparable listing is superior or inferior to the subject.

Listing 1 Property is similar in condition and superior in GLA to the subject. Active1 => Bed= \$4000, Half Bath= \$-1000, GLA= \$-8660, Amenities \$-2000, Garage= \$2000, Total= \$-5660, Net Adjusted Value= \$339340

Listing 2 Property is similar in bed bath count and GLA to the subject. Active2 => Age= \$-350, Total= \$-350, Net Adjusted Value= \$358650

Listing 3 Property is similar in condition and inferior in GLA to the subject. Active3 => Bed= \$4000, GLA= \$5560, Garage= \$-2000, Total= \$7560, Net Adjusted Value= \$406560

Recent Sales

	Subject	Sold 1 *	Sold 2	Sold 3
Street Address	4628 Hunter Crest Lane	4712 Hunter Crest Lane	4696 Dabney Vigor Drive	4704 Hunter Crest Lane
City, State	Charlotte, NORTH CAROLINA	Charlotte, NC	Charlotte, NC	Charlotte, NC
Zip Code	28209	28209	28209	28209
Datasource	Tax Records	MLS	MLS	MLS
Miles to Subj.	--	0.04 ¹	0.12 ¹	0.04 ¹
Property Type	SFR	SFR	SFR	SFR
Original List Price \$	--	\$349,000	\$360,000	\$375,000
List Price \$	--	\$349,000	\$360,000	\$375,000
Sale Price \$	--	\$370,000	\$373,500	\$391,000
Type of Financing	--	Conventional	Conventional	Conventional
Date of Sale	--	09/23/2021	08/16/2021	09/21/2021
DOM · Cumulative DOM	-- · --	34 · 34	27 · 27	25 · 25
Age (# of years)	21	21	14	21
Condition	Average	Average	Average	Average
Sales Type	--	Fair Market Value	Fair Market Value	Fair Market Value
Location	Neutral ; Residential	Neutral ; Residential	Neutral ; Residential	Neutral ; Residential
View	Neutral ; Residential	Neutral ; Residential	Neutral ; Residential	Neutral ; Residential
Style/Design	2 Stories Townhouse	2 Stories townhouse	2 Stories townhouse	2 Stories townhouse
# Units	1	1	1	1
Living Sq. Feet	1,518	1,518	1,692	1,575
Bdrm · Bths · ½ Bths	3 · 2 · 1	3 · 2 · 1	3 · 2 · 1	3 · 2 · 1
Total Room #	6	6	6	6
Garage (Style/Stalls)	Attached 1 Car	Attached 1 Car	None	Attached 1 Car
Basement (Yes/No)	No	No	No	No
Basement (% Fin)	0%	0%	0%	0%
Basement Sq. Ft.	--	--	--	--
Pool/Spa	--	--	--	--
Lot Size	0.04 acres	0.04 acres	0.06 acres	0.04 acres
Other	Porch, fireplace	porch,fireplace	patio,fireplace	patio,fireplace
Net Adjustment	--	\$0	-\$1,520	-\$1,140
Adjusted Price	--	\$370,000	\$371,980	\$389,860

* Sold 1 is the most comparable sale to the subject.

¹ Comp's "Miles to Subject" was calculated by the system.

² Comp's "Miles to Subject" provided by Real Estate Professional.

³ Subject \$/ft based upon as-is sale price.

Reasons for Adjustments Why the comparable sale is superior or inferior to the subject.

Sold 1 Property is similar in GLA and bed bath count to the subject. Sold1 => Net Adjusted Value= \$370000

Sold 2 Property is superior in GLA and similar in bed bath count to the subject. Sold2 => GLA= \$-3480, Garage= \$2000, Lot= \$-40, Total= \$-1520, Net Adjusted Value= \$371980

Sold 3 Property is similar in condition and GLA to the subject. Sold3 => GLA= \$-1140, Total= \$-1140, Net Adjusted Value= \$389860

Subject Sales & Listing History

Current Listing Status	Not Currently Listed			Listing History Comments			
Listing Agency/Firm				None history noted.			
Listing Agent Name							
Listing Agent Phone							
# of Removed Listings in Previous 12 Months	0						
# of Sales in Previous 12 Months	0						
Original List Date	Original List Price	Final List Date	Final List Price	Result	Result Date	Result Price	Source

Marketing Strategy

	As Is Price	Repaired Price
Suggested List Price	\$382,000	\$382,000
Sales Price	\$372,000	\$372,000
30 Day Price	\$372,000	--
Comments Regarding Pricing Strategy		
<p>The subject is a SFR Town home built in 2000 contains 3 beds and 2.5 baths, subject details taken from tax record. Subject in an average condition. The subject is located next to highway, river, commercial area, rail track, park, school, worship center, retail amenities and other facilities. Due to lack of comparables within subject same side it was necessary to cross major boundaries such as major roads, highway and river, which won't affect its marketability. Within 1 mile +/-30% gla, there were no subject similar listings available, hence proximity was exceeded up to 3 miles. To locate comparable which is similar to subject attributes bed/half bath count, garage count, lot size were exceeded. Sold comparable 1 and list comparable 2 were given the most weightage in the final analysis.</p>		

Clear Capital Quality Assurance Comments Addendum

Reviewer's The price is based on the subject being in average condition. Comps are similar in characteristics, located within 2.02 miles and the sold comps
Notes closed within the last 2 months. The market is reported as being stable in the last 6 months. The price conclusion is deemed supported.

Subject Photos



Front



Address Verification

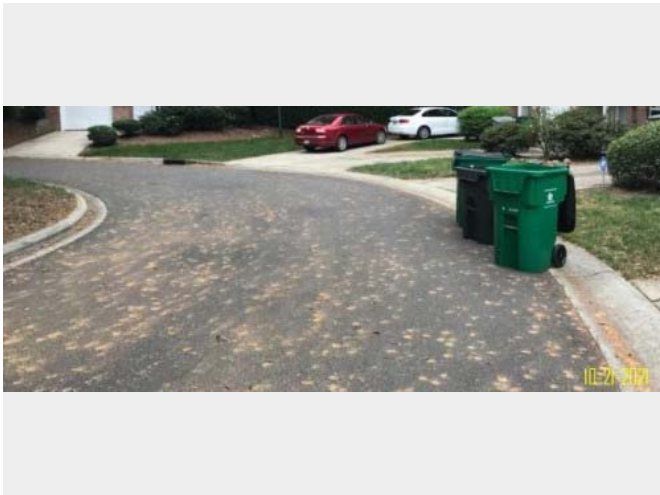

Street

Listing Photos

L1 5402 Dockery Drive
Charlotte, NC 28209



Front

L2 4290 Park South Station Boulevard
Charlotte, NC 28210



Front

L3 1166 Park West Drive
Charlotte, NC 28209



Front

Sales Photos

S1 4712 Hunter Crest Lane
Charlotte, NC 28209



Front

S2 4696 Dabney Vigor Drive
Charlotte, NC 28209



Front

S3 4704 Hunter Crest Lane
Charlotte, NC 28209



Front

ClearMaps Addendum

Address ★ 4628 Hunter Crest Lane, Charlotte, NORTH CAROLINA 28209

Loan Number 46690

Suggested List \$382,000

Suggested Repaired \$382,000

Sale \$372,000

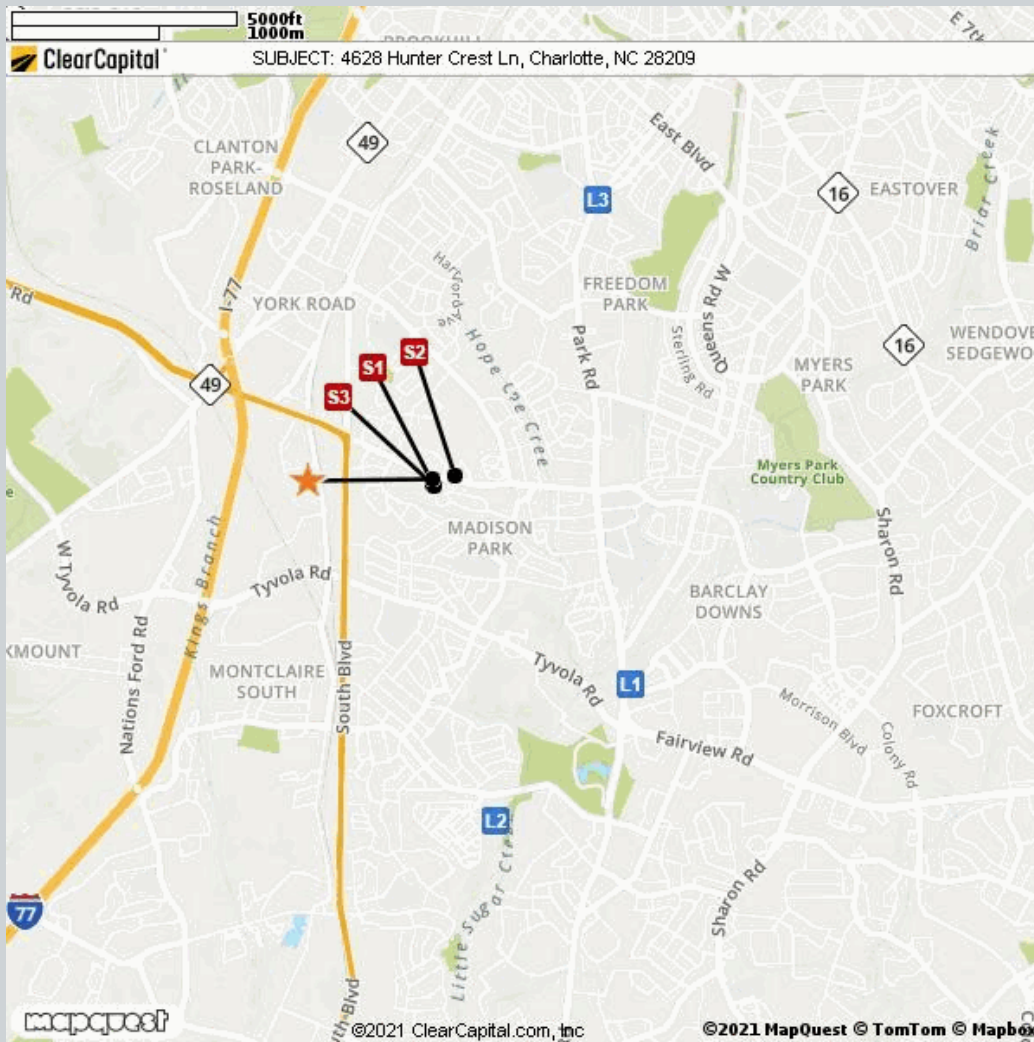

Comparable	Address	Miles to Subject	Mapping Accuracy
★ Subject	4628 Hunter Crest Lane, Charlotte, North Carolina 28209	--	Parcel Match
L1 Listing 1	5402 Dockery Drive, Charlotte, NC 28209	1.61 Miles ¹	Parcel Match
L2 Listing 2	4290 Park South Station Boulevard, Charlotte, NC 28210	2.02 Miles ¹	Parcel Match
L3 Listing 3	1166 Park West Drive, Charlotte, NC 28209	1.70 Miles ¹	Parcel Match
S1 Sold 1	4712 Hunter Crest Lane, Charlotte, NC 28209	0.04 Miles ¹	Parcel Match
S2 Sold 2	4696 Dabney Vigor Drive, Charlotte, NC 28209	0.12 Miles ¹	Parcel Match
S3 Sold 3	4704 Hunter Crest Lane, Charlotte, NC 28209	0.04 Miles ¹	Parcel Match

¹ The Comparable "Distance from Subject" value has been calculated by the Clear Capital system.

² The Comparable "Distance from Subject" value has been provided by the Real Estate Professional.

Addendum: Report Purpose

Market Approach and Market Time

The Market Approach of this report, as established by the customer, is: **Fair Market Price**. (See definition below.)

The Marketing Time as specified by the customer is **Typical**. (See definition below.)

Definitions:

Fair Market Price	A price at which the property would sell between a willing buyer and a willing seller neither being compelled by undue pressure and both having reasonable knowledge of relevant facts.
Distressed Price	A price at which the property would sell between a willing buyer and a seller acting under duress.
Marketing Time	The amount of time the property is exposed to a pool of prospective buyers before going into contract. The customer either specifies the number of days, requests a marketing time that is typical to the subject's market area and/or requests an abbreviated marketing time.
Typical for Local Market	The estimated time required to adequately expose the subject property to the market resulting in a contract of sale.

Addendum: Report Purpose - cont.

Report Instructions

This section shows the instructions that were approved by the customer and provided to the broker prior to completing the report.

Instructions last updated: 7/17/2017

Purpose:

Please determine a fair market price for this property at which it would sell in a typical marketing time for the area.

Customer Specific Requests:

If the property is commercial or mixed use, please stop and contact Clear Capital as soon as possible

Form Help:

There are blue question marks (?) throughout this form. These are designed to offer guidance for that particular section of the form. Please click on them for help.

Comparable Requirements:

1. Please use fair market comps from the same neighborhood, block or subdivision whenever possible.
2. Please only use REO comparables if the market is driven by REOs and they are comparable in characteristics and condition.
3. Please use comps that have closed in the past 3 months to show the current market conditions or comment in the report if this is not possible. In rapidly changing markets, active listing comps should be given equal or greater weight than sold comps in your analysis.

Standard Instructions:

1. Clear Capital Code Of Conduct - Please make sure that you are always abiding by the Clear Capital Code of Conduct when completing valuation reports.
2. If the subject is currently listed, please consider all available information pertaining to the subject's condition. This information should be utilized when developing the assumption of the subject's condition.
3. Use the subject characteristics provided in the report Grid (if preloaded) to evaluate the property. This information is from a full interior appraisal and is assumed to be most accurate. If your inspection reveals obvious inaccuracies, please explain in the narrative of the report.
4. Include sufficient detail to help our mutual customer gain a complete understanding of the subject's neighborhood such as neighborhood desirability, amenities, parks, schools, commercial or industrial influences, REO activity, traffic, board-up-homes, etc.
5. Do not approach occupants or owners.
6. If the subject is a Commercial property, contact Clear Capital immediately at 530-582-5011 for direction on how to proceed with the report.
7. Please do not accept if you or your office has completed a report on this property in the last month, are currently listing this property, or have any vested interest in the subject property.
8. Clear Capital does not allow any log ins from IP addresses from foreign countries. This includes, but is not limited to; data entry services, form completion services, etc. Also, it is against Clear Capital code of conduct to share your password with anyone who is not a W2 employee in your office.
9. Clear Capital and our mutual customers greatly appreciate your expertise. If you cannot personally inspect the property, select comparables, and determine a price for the subject, please do not accept this report. Per the standards and guidelines adopted by Clear Capital and other industry leaders, the use of assistants to complete any of the aforementioned tasks is not permitted.

Report Instructions - cont.

Due to the importance of an independent opinion of price, please do not discuss your price with anyone or be influenced by list price, pending offers, accept comp packets, repair estimates or the listing agent's opinion.

1. One current, original photo of the front of the subject 2. One address verification photo 3. One street scene photo looking down the street 4. MLS listing and sold comp photos required, please comment if no MLS.

Broker Information

Broker Name	Pierre Maree	Company/Brokerage	Realty 1 LLC
License No	280550	Address	125 Remount Rd, Suite C-1 #337 Charlotte NC 28203
License Expiration	06/30/2022	License State	NC
Phone	7042477734	Email	pierre.realty1@gmail.com
Broker Distance to Subject	2.05 miles	Date Signed	10/22/2021

/Pierre Maree/

By confirming the above contact and real estate license information and submitting the report, the above signed hereby certifies and agrees that: 1) I personally took the pictures, selected comparables, and determined the price conclusion. 2) To the best of my knowledge, the statements of fact contained in this report are true and correct. 3) The reported analyses, opinions, and conclusions are my personal, impartial, and unbiased professional analyses, opinions, and conclusions. 4) I have no present or prospective interest in the property that is the subject of this report and no personal interest with respect to the parties involved. 5) I have no bias with respect to the property that is the subject of this report or to the parties involved with this assignment. 6) My compensation for completing this assignment is not contingent upon the development or reporting of a predetermined price point. 7) I did not base, either partially or completely, my analysis and/or opinion and conclusions in this report on race, color, religion, sex, age, marital status, handicap, familial status, or national origin of either the prospective owners or occupants of the subject property or of the present owners or occupants of the properties in the vicinity of the subject property or on any other basis prohibited by law. 8) I maintain errors and omissions insurance, to the extent required by state law, for all liability associated with the preparation of this Report.

Disclaimer

This opinion is not an appraisal of the market value of the property, and may not be used in lieu of an appraisal. If an appraisal is desired, the services of a licensed or certified appraiser shall be obtained. This opinion may not be used by any party as the primary basis to determine the value of a parcel of or interest in real property for a mortgage loan origination, including first and second mortgages, refinances, or equity lines of credit.

Unless otherwise specifically agreed to in writing:

The intended purpose of this report is to assist the Clear Capital account holder in making decisions within the scope of applicable statutory and regulatory requirements and performing required due diligence. This document is provided solely for the use of the Clear Capital account holder and not any other party, is not intended as any guarantee of value and/or condition of the subject property and should not be relied on as such. In the event that this document is found to be defective, incorrect, negligently prepared or unfit for its authorized use, Clear Capital's sole liability shall be to promptly refund the total fee expended by the account holder for this report or to replace it at no charge to the account holder, but in no event shall Clear Capital be responsible to the account holder for any indirect or consequential damages whatsoever. This warranty is in lieu of all other warranties, express or implied, except where otherwise required by law. The account holder shall notify Clear Capital within thirty (30) days of this report's delivery to the account holder if it believes that this document is defective, incorrect, negligently prepared or unfit for its authorized use. Under no circumstances may Clear Capital forms or their contents be published, copied, replicated, or mimicked.