

## Subject Details

<b>PROPERTY TYPE</b>	GLA
SFR	1,134 Sq. Ft.
<b>BEDS</b>	<b>BATHS</b>
2	1.0
<b>STYLE</b>	<b>YEAR BUILT</b>
Traditional	1940
<b>LOT SIZE</b>	<b>OWNERSHIP</b>
0.13 Acre(s)	Fee Simple
<b>GARAGE TYPE</b>	<b>GARAGE SIZE</b>
Detached Garage	2 Car(s)
<b>HEATING</b>	<b>COOLING</b>
Floor/Wall	None
<b>COUNTY</b>	<b>APN</b>
Los Angeles	7124015030

## Analysis Of Subject

Provided by Appraiser

### CONDITION RATING

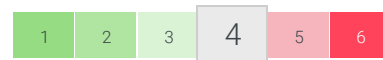

The improvements feature some minor deferred maintenance and physical deterioration due to normal wear and tear.

### QUALITY RATING



Dwellings with this quality rating meet or exceed the requirements of applicable building codes.

### VIEW

Residential



### LOCATION

Residential



### SUBJECT COMMENTS (SITE, CONDITION, QUALITY)

It should be noted that this is a desk appraisal only with no visible or physical inspection of the property. Information given is relied on by MLS, if available, public records, and PCI Report completed by a third party. The review of the PCI Report and photos of the subject did not reveal any items of disrepair. Based ... **(continued in Appraiser Commentary Summary)**

## Sales Comparison

Provided by  
Appraiser

	6005 Olive Ave Long Beach, CA 90805		1015 E Harding St Long Beach, CA 90805		475 E Hullett St Long Beach, CA 90805		6039 Myrtle Ave Long Beach, CA 90805	
COMPARABLE TYPE	--		Sale		Sale		Sale	
MILES TO SUBJECT	--		0.29 miles		0.28 miles		0.06 miles	
DATA/ VERIFICATION SOURCE	MLS		MLS		MLS		MLS	
LIST PRICE	--		--		--		--	
LIST DATE	--		08/23/2021		07/16/2021		02/05/2021	
SALE PRICE/PPSF	--		\$541,000 \$653/Sq. Ft.		\$550,000 \$588/Sq. Ft.		\$565,000 \$491/Sq. Ft.	
CONTRACT/ PENDING DATE	--		09/07/2021		09/09/2021		02/17/2021	
SALE DATE	--		10/12/2021		10/14/2021		03/11/2021	
DAYS ON MARKET	--		50		90		34	
LOCATION	N; Res		N; Res		N; Res		N; Res	
LOT SIZE	0.13 Acre(s)		0.08 Acre(s)		0.14 Acre(s)		0.12 Acre(s)	
VIEW	N; Res		N; Res		N; Res		N; Res	
DESIGN (STYLE)	Traditional		Traditional		Traditional		Traditional	
QUALITY OF CONSTRUCTION	Q4		Q4		Q4		Q4	
ACTUAL AGE	81		83		93		84	
CONDITION	C4		C4		C4		C3 -\$15,000	
SALE TYPE			Arms length		Arms length		Arms length	
ROOMS/BEDS/BATHS	6/2/1		5/2/1		5/2/1		6/2/1	
GROSS LIVING AREA	1,134 Sq. Ft.		829 Sq. Ft. \$20,000		936 Sq. Ft. \$13,000		1,150 Sq. Ft.	
BASEMENT	None		None		None		None	
HEATING	Floor/Wall		Gravity -\$5,000		Floor/Wall		Forced Air -\$5,000	
COOLING	None		None		None		Central -\$5,000	
GARAGE	2 GD		1 GD		0 None \$4,000		2 GD	
OTHER	--		--		Det Studio -\$20,000		--	
OTHER	--		--		2-Storage Sheds -\$5,000		--	
NET ADJUSTMENTS			2.77% \$15,000		-1.45% -\$8,000		-4.42% -\$25,000	
GROSS ADJUSTMENTS			4.62% \$25,000		7.64% \$42,000		4.42% \$25,000	
ADJUSTED PRICE			\$556,000		\$542,000		\$540,000	

## Value Conclusion + Reconciliation



**\$540,000**  
AS-IS VALUE

**0-90 Days**  
EXPOSURE TIME

**EXTERIOR**  
INSPECTION PERFORMED  
BY A 3RD PARTY

### Sales Comparison Analysis

#### DESCRIPTION OF COMPARABLE SEARCH CRITERIA

The appraiser attempted to obtain an adequate amount of information in the normal course of business regarding the subject and comparable properties. Some of the standardized responses require by the UAD, especially those in which the appraiser has NOT had the opportunity to verify personally or measure, could mistakenly imply greater precision and reliability in the data than is factually correct or typical in the normal course of business. Examples include condition and quality ratings as well as comparable sales and listing data. The appraiser makes no representations, guarantees or warranties, express or implied, regarding building materials, their fitness, quality, condition or remaining economic life. Subject & Comparable data was generally obtained from the third-party sources including but not limited to the broker inspection report, local MLS, County Assessor, realtors, online resources and additional public data sources. Consequently, this information should be considered an "estimate" unless otherwise noted by the appraiser. Adjustments for variance in GLA were extracted from the market (pair analysis) at approximately \$65 per SF (for GLA exceeding 100 SF variance, per market analysis). Differences for architectural design/style are not supported per market. All selected comparables were based on the standard guideline and were verified through the Multiple Listing Services (MLS) as Arms-Length-Transactions. All Comps surveyed are from the same demand area and are located within the subject's boundary. All adjustments were made where appropriate. All Comps were given most weight due to their sale and like similarity.

#### EXPLANATION OF ADJUSTMENTS

The adjustments were based on market reaction and derived by paired sales analysis. The methodology used to determine the specific amount of each adjustment is based on paired sales analysis within the subject's market and market reaction to several of the comps in the neighborhood. The condition of each comparable was verified through a review of MLS commentary and interior MLS photos, if available. Even if the condition rating is the same as the subject, a condition adjustment may still be warranted due to slight upgrades or lack thereof, based on MLS photos and agent commentary. The amount of the condition adjustment was based upon match pairs with remaining comps if needed. The dissimilarities that have a 0 indicated in the adjustment column mean the appraiser has acknowledged the difference; however, the market does not support any adjustment. GLA adjustments were given to sales at \$65 per SF.

#### ADDITIONAL COMMENTS (OPTIONAL)

The subject and comparable information were populated from ClearProp and cross-referenced with online data sources. Any discrepancies were noted and corrected based on the most reliable data found.

### Reconciliation Summary

The condition of each comparable was verified through a review of MLS commentary and interior MLS photos, if available. Weight is given to all adjusted sale comparables equally. MLS data is assumed to be more reliable. The comparables presented within this analysis appear to be reliable indicators of value for the subject property. Comparables are located within the subject's market and considered reasonable purchase alternatives for the subject. The suggested value appears reasonable based upon the comparables. The subject's final value estimate is considered reasonable and supported by comp selection.

## Appraiser Commentary Summary

 Provided by Appraiser

### Subject Comments (Site, Condition, Quality)

From Page 1

It should be noted that this is a desk appraisal only with no visible or physical inspection of the property. Information given is relied on by MLS, if available, public records, and PCI Report completed by a third party. The review of the PCI Report and photos of the subject did not reveal any items of disrepair. Based upon inspection by the agent and photos provided, the subject is rated in C4 condition.

### Neighborhood and Market

From Page 6

Market conditions are based on a review of sales data, market trends, and marketing times in competitive properties and markets. The market for single-unit residence properties is in balance at this time. Conventional financing appears to be stable; no special loan discounts, buy-downs or special financing is evident at this time. Interest rates are still attractive. Home values are in a stabilizing trend.

### Analysis of Prior Sales & Listings

From Page 5

The subject has a recent sale 11/2021 for \$540,000. The terms and conditions of the prior sale were not provided by the lender and are unknown. Public records did not reveal any other prior sales or transfers of the subject property for the three years prior to the effective date of this appraisal.

### Highest and Best Use Additional Comments

The relevant legal, physical, and economic factors were analyzed to the extent necessary and resulted in a conclusion that the current use of the subject property is the highest and best use [USPAP "Standards Rule 2-2(b)(x)].

## Subject Details

Provided by  
Appraiser

### Sales and Listing History

**PRIOR SALES OR TRANSFERS WITHIN 3 YEARS?**

Yes

**Event**

● Sold

**Date**

Nov 2, 2021

**Price**

\$540,000

**Data Source**

MLS 304428551

**LISTING STATUS**

Listed in Past Year

● Pending

Oct 13, 2021

\$585,000

MLS 304428551

● Active

Sep 22, 2021

\$585,000

MLS 304428551

**DATA SOURCE(S)**

MLS

**EFFECTIVE DATE**

11/08/2021

**SALES AND LISTING HISTORY ANALYSIS**

The subject has a recent sale 11/2021 for \$540,000. The terms and conditions of the prior sale were not provided by the lender and are unknown. Public records did not reveal any other prior sales or transfers of the subject property for the three years prior to the effective date of this appraisal.

### Order Information

**BORROWER**

Redwood Holdings LLC

**LOAN NUMBER**

46700

**PROPERTY ID**

31543665

**ORDER ID**

7720534

**ORDER TRACKING ID**

1104CV

**TRACKING ID 1**

1104CV

### Legal

**OWNER**

ADRIAN GRIFFIN

**ZONING DESC.**

Residential

**ZONING CLASS**

LBR1N

**ZONING COMPLIANCE**

Legal

**LEGAL DESC.**

TRACT # 6521 LOT 29 BLK 3

### Highest and Best Use

**IS HIGHEST AND BEST USE THE PRESENT USE**

Yes

**PHYSICALLY POSSIBLE?**

✓

**FINANCIALLY FEASIBLE?**

✓

**LEGALLY PERMISSABLE?**

✓

**MOST PRODUCTIVE USE?**

✓

### Economic

**R.E. TAXES**

\$2,860

**HOA FEES**

N/A

**PROJECT TYPE**

N/A

**FEMA FLOOD ZONE**

06037C1960F

**FEMA SPECIAL FLOOD ZONE AREA**

No

# Neighborhood + Comparables

Provided by Appraiser

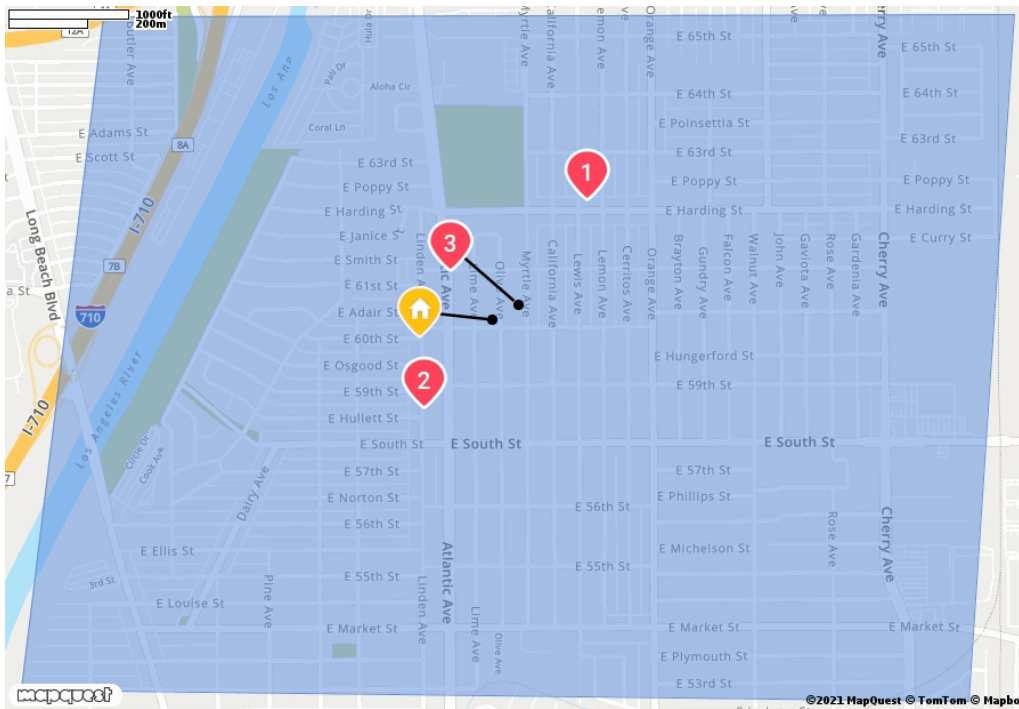

Sales in Last 12M

67

Months Supply

0.8

Avg Days Until Sale

21

Subject Neighborhood as defined by the Appraiser

### TYPE



### BUILT-UP

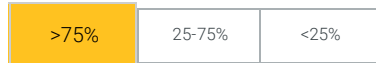

### NEIGHBORHOOD & MARKET COMMENTS

Market conditions are based on a review of sales data, market trends, and marketing times in competitive properties and markets. The market for single-unit residence properties is in balance at this time. Conventional financing appears to be stable; no special loan discounts, buy-downs or special financing is evident at this time. Interest rates are still attractive. Home values are in a stabilizing trend.

### DEMAND / SUPPLY

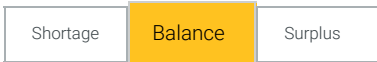

### VALUES

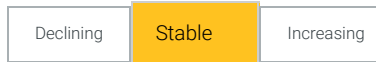

### PRICE

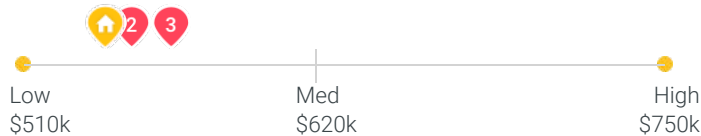

### GROSS LIVING AREA

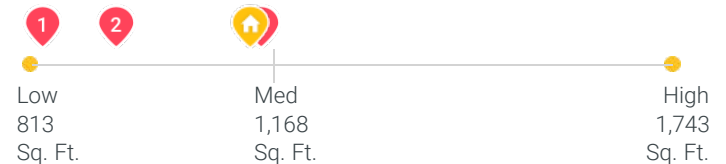

### YEAR BUILT

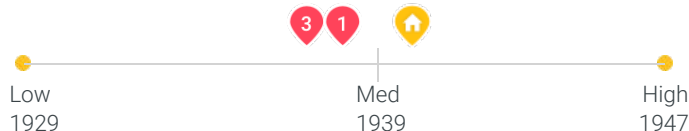

### SITE SIZE

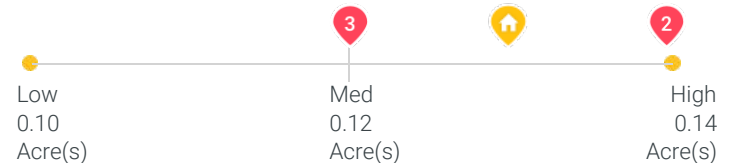

## Subject Photos



Front



Address Verification



Side



Side



Street



Street

## Subject Photos



Street



## Comparable Photos

Provided by  
Appraiser

1 1015 E Harding St  
Long Beach, CA 90805



Front

2 475 E Hullett St  
Long Beach, CA 90805

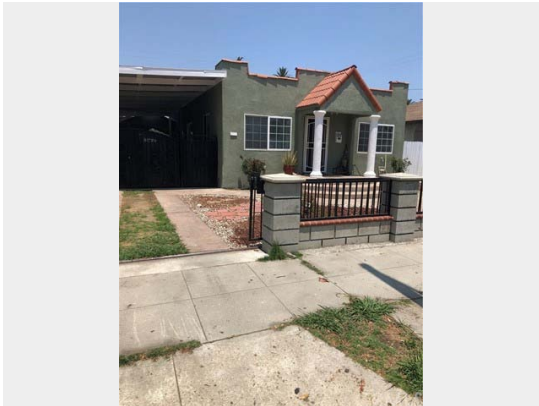

Front

3 6039 Myrtle Ave  
Long Beach, CA 90805



Front

## Scope of Work



Provided by  
Appraiser

### REPORT FORMAT:

This report has been prepared under the following USPAP reporting option: Appraisal Report. The content of this Appraisal Report has been supplemented with additional information and data about the subject property and its market, as well as the data, reasoning, and analyses that were used in the valuation process. The cost approach and income approach have been omitted from this report as they are not necessary to produce credible assignment results. If the appraiser determines that credible assignment results cannot be provided without employing either the cost or income approaches to value, this assignment will be rejected by the appraiser or the scope expanded to the extent required to produce credible assignment results in compliance with USPAP. Unless otherwise stated, the appraiser has incorporated only the Sales Comparison Approach.

### PURPOSE OF THE ASSIGNMENT:

The purpose of this Appraisal Report is to determine an and the opinion of the market value for the subject property, at which it could sell in a typical exposure time for the area, considering current market conditions, the condition of the subject and necessary repairs.

### SCOPE OF WORK:

This Appraisal Report was performed by a Licensed or Certified Real Estate Appraiser to estimate the market value of the subject property being evaluated as of the effective date of value stated. Clear Capital has provided the appraiser with additional preliminary data resources for consideration in the analysis, which may include: Property Inspection, MLS records, and Public Records. Although the appraiser did not physically inspect the subject property, at a minimum the appraiser has considered the results of a recent visual property inspection completed by Fabricio A. Alfaro, a licensed real estate agent having completed the above referenced Property Inspection.

### AT A MINIMUM, THE APPRAISER HAS:

1. considered the additional data resources provided by Clear Capital as a resource for subject property and market data/characteristics;
2. consulted and considered supplemental market data from readily available data sources;
3. estimated the market value of the subject as of the effective date of this report restricting the desktop analysis to a sales comparison approach unless this was insufficient for credible assignment results.

### THE APPRAISER HAS NOT:

1. Physically inspected the subject property or any of the comparables contained within the original report(s) or comparables presented in support of the appraiser's value opinion(s).

### INTENDED USE:

The intended use of this Appraisal Report is for the lender/client to evaluate the property that is the subject of this appraisal for home equity line of credit, loan funding due diligence, loan sale, loan modification or loan securitization purposes.

### INTENDED USER:

The intended user of this appraisal report is the lender/client.

### DEFINITION OF MARKET VALUE

Market value means the most probable price which a property should bring in a competitive and open market under all conditions requisite to a fair sale, the buyer and seller each acting prudently and knowledgeably, and assuming the price is not affected by undue stimulus. Implicit in this definition is the consummation of a sale as of a specified date and the passing of title from seller to buyer under conditions whereby:

1. buyer and seller are typically motivated;
2. both parties are well informed or well advised, and acting in what they consider their own best interest;
3. a reasonable time is allowed for exposure in the open market;
4. payment is made in terms of cash in U.S. dollars or in terms of financial arrangements comparable thereto; and
5. the price represents the normal consideration for the property sold unaffected by special or creative financing or sales concessions granted by anyone associated with the sale.

*(Source of Market Value Definition: Fannie Mae Selling Guide; Section B4-1.1-01: Definition of Market Value (04/15/2014))*

### SCOPE OF WORK COMMENTS

none

## Assumptions, Conditions, Certifications, & Signature



### EXTRAORDINARY ASSUMPTIONS

The appraiser did not perform a physical inspection, interior or exterior of the subject property or any of the comparable sales and assumes that the inspection information reported within the Property Inspection provided as well as the aerial images supplied and reviewed by the appraiser are accurate as of the effective date, unless otherwise stated. Should the information found in the Property Inspection be inaccurate, these assumptions could significantly alter the opinions and conclusions contained within this report.

### EXTRAORDINARY ASSUMPTIONS AND HYPOTHETICAL CONDITIONS COMMENTS

*none*

### STATEMENT OF ASSUMPTIONS AND LIMITED CONDITIONS:

1. The appraiser did not perform a physical inspection, interior or exterior, of the subject property or any of the comparable sales presented.
2. The physical inspection, interior or exterior, was performed by a licensed real estate professional as noted in the additional data resources provided. For the purposes of this analysis, the description of the subject and comps in the additional data resources provided for use in this analysis are assumed to be true, current and accurate unless specifically found to be otherwise.
3. The appraiser assumes no responsibility for matters of a legal nature affecting the property which is the subject of this assignment or the title thereto, nor does the appraiser render any opinion as to the title, which is assumed to be good and marketable and free from known value influencing easements, restrictions, encumbrances, leases, reservations, covenants, contracts, declarations, special assessments, ordinances or other items of a similar nature, unless otherwise noted.
4. The appraiser assumes that there are no hidden or unapparent conditions of the property, subsoil, or structures, which would render the property less valuable. The appraiser assumes no responsibility for such conditions, or for engineering which might be required to discover such factors.
5. Information, estimates, and opinions furnished to the appraiser, and contained in the additional data resources provided, were obtained from sources considered reliable and believed to be true and correct, unless stated elsewhere. If contradictory information is obtained and deemed more reliable, the appraiser will cite that source and the assumptions associated with that information.
6. Disclosure of the contents of the report is governed by USPAP and the Bylaws and Regulations of the professional appraisal organizations with which the appraiser is affiliated.
7. No change of any item in the report shall be made by anyone other than the appraiser and the appraiser shall have no responsibility for any such unauthorized change. The use of this report is limited to the named client and intended user(s) identified within this report.

### LIMITING CONDITIONS COMMENTS

*none*

## Assumptions, Conditions, Certifications, & Signature (Cont.)



**I CERTIFY THAT, TO THE BEST OF MY KNOWLEDGE AND BELIEF:**

1. The statements of fact contained in this report are true and correct.
2. The reported analyses, opinions, and conclusions are limited only by the reported assumptions and limiting conditions and are my personal, impartial, and unbiased professional analyses, opinions, and conclusions
3. I have no present or prospective interest in the property that is the subject of this report and no personal interest with respect to the parties involved.
4. Unless otherwise stated below in the "Additions to Appraiser's Certification" section; I have performed no services, as an appraiser or in any other capacity, regarding the property that is the subject of this report within the three-year period immediately preceding acceptance of this assignment.
5. I have no bias with respect to the property that is the subject of this report or to the parties involved with this assignment.
6. My engagement in this assignment was not contingent upon developing or reporting predetermined results.
7. My employment and/or compensation for completing this assignment is not contingent upon the development or reporting of a predetermined value or direction in value that favors the cause of the client, the amount of the value opinion, the attainment of a stipulated result, or the occurrence of a subsequent event directly related to the intended use of this appraisal.
8. My analyses, opinions, and conclusions were developed, and this report has been prepared, in conformity with the Uniform Standards of Professional Appraisal Practice.
9. The appraiser relied on the additional data sources for subject property characteristics and the physical inspection information performed by Fabricio A. Alfaro and did not make a personal inspection of the property that is the subject of this report.
10. I personally prepared all conclusions and opinions about the real estate that were set forth in this appraisal report. If I relied on significant real property appraisal assistance from any individual or individuals in the performance of this appraisal or the preparation of this appraisal report, I have named such individual(s) and disclosed the specific tasks performed in this appraisal report. I certify that any individual so named is qualified to perform the tasks. I have not authorized anyone to make a change to any item in this appraisal report; therefore, any change made to this appraisal is unauthorized and I will take no responsibility for it.

<b>SIGNATURE</b>	<b>NAME</b>	<b>EFFECTIVE DATE</b>	<b>DATE OF REPORT</b>
<i>Keisha Brookins</i>	Keisha Brookins	11/05/2021	11/11/2021
<b>LICENSE #</b>	<b>STATE</b>	<b>EXPIRATION</b>	<b>COMPANY</b>
AR033309	CA	03/09/2022	Sonlite Appraisal Service

## Comments - Continued

 Provided by Appraiser

### APPRAISER'S CERTIFICATION COMMENTS

The Coronavirus (COVID-19) outbreak has had a significant impact on local, national and global economies. Financial markets worldwide are experiencing unprecedented volatility. This event is likely to impact real estate values in the short term but, as of the date of this appraisal, there is not enough data to substantiate that position. I have researched all available local sources and, as of this date, I have not found any data suggesting that significant changes in local real estate market have occurred. The market data presented in this appraisal report is considered the most recent and relevant available and the resulting analysis best reflects market conditions as of the effective date of appraisal.

## Property Condition Inspection

Provided by  
Onsite Inspector



<b>PROPERTY TYPE</b> SFR	<b>CURRENT USE</b> SFR	<b>PROJECTED USE</b> SFR
<b>OCCUPANCY</b> Unknown	<b>GATED COMMUNITY</b> No	<b>ATTACHED TYPE</b> Detached
<b>PARKING TYPE</b> Detached Garage; 2 spaces	<b>STORIES</b> 1	<b>UNITS</b> 1
<b>EXTERIOR REPAIRS</b> \$0	<b>INTERIOR REPAIRS</b> N/A	<b>TOTAL REPAIRS</b> \$0

### Condition & Marketability

<b>CONDITION</b>	✓ Good	Based on the visual inspection, the property looks in average condition and there is no evidence of damage.
<b>SIGNIFICANT REPAIRS NEEDED</b>	✓ No	No repairs needed.
<b>CURRENT ZONING VIOLATIONS/ POTENTIAL ZONING CHANGES</b>	✓ No	There is no current zoning violations or potential zoning changes affecting subject property.
<b>SUBJECT CONFORMITY TO NEIGHBORHOOD (QUALITY, AGE, STYLE, &amp; SIZE)</b>	✓ Yes	Property conform to the area in quality, age style and size and zoning type.
<b>AVERAGE CONDITION OF NEIGHBORING PROPERTIES</b>	✓ Good	Generally, properties in the area are in average quality to good condition.
<b>BOARDED OR VACANT PROPERTIES NEAR SUBJECT</b>	✓ No	No boarded or vacant properties near the subject property.
<b>SUBJECT NEAR POWERLINES</b>	✓ No	No.
<b>SUBJECT NEAR RAILROAD</b>	✓ No	-
<b>SUBJECT NEAR COMMERCIAL PROPERTY</b>	✓ No	-

## Property Condition Inspection - Cont.

 Provided by  
Onsite Inspector

### Condition & Marketability - cont.

SUBJECT IN FLIGHT PATH OF AIRPORT	✓	No	-
ROAD QUALITY	✓	Good	Generally, road quality in the area are in average quality to good condition.
NEGATIVE EXTERNALITIES	✓	No	There no negative externalities affecting marketability for subject property.
POSITIVE EXTERNALITIES	✓	Yes	Proximity to freeways, schools and other supporting facilities is good.

## Repairs Needed

### Exterior Repairs

ITEM	COMMENTS	COST
Exterior Paint	-	\$0
Siding/Trim Repair	-	\$0
Exterior Doors	-	\$0
Windows	-	\$0
Garage /Garage Door	-	\$0
Roof/Gutters	-	\$0
Foundation	-	\$0
Fencing	-	\$0
Landscape	-	\$0
Pool /Spa	-	\$0
Deck/Patio	-	\$0
Driveway	-	\$0
Other	-	\$0
TOTAL EXTERIOR REPAIRS		\$0



### Agent / Broker

ELECTRONIC SIGNATURE	LICENSE #	NAME	COMPANY	INSPECTION DATE
/Fabricio A. Alfaro/	01265943	Fabricio A. Alfaro	Sunrise Realty	11/05/2021