

Please Note: This report was completed with the following assumptions: Market Approach: **Fair Market Price**, Marketing Time: **Typical**. Important additional information relating to this report, including use and restrictions, is contained in an attached addendum which is an integral part of this report.

<b>Address</b>	337 Champions Colony Iii, Houston, TX 77069	<b>Order ID</b>	7699290	<b>Property ID</b>	31490799
<b>Inspection Date</b>	10/27/2021	<b>Date of Report</b>	10/29/2021		
<b>Loan Number</b>	46733	<b>APN</b>	144-575000-0037		
<b>Borrower Name</b>	Breckenridge Property Fund 2016 LLC	<b>County</b>	Harris		

<b>Tracking IDs</b>					
<b>Order Tracking ID</b>	1027BPO	<b>Tracking ID 1</b>	1027BPO		
<b>Tracking ID 2</b>	--	<b>Tracking ID 3</b>	--		

## General Conditions

<b>Owner</b>	Colin J Smith	<b>Condition Comments</b>	
<b>R. E. Taxes</b>	\$5,595	The subject property appears to be in fair condition, no updates have occurred since original ownership in this small patio home community near to Champions golf course, majority of homes have received significant updates	
<b>Assessed Value</b>	\$221,521		
<b>Zoning Classification</b>	None		
<b>Property Type</b>	SFR		
<b>Occupancy</b>	Occupied		
<b>Ownership Type</b>	Fee Simple		
<b>Property Condition</b>	Average		
<b>Estimated Exterior Repair Cost</b>	\$0		
<b>Estimated Interior Repair Cost</b>	\$0		
<b>Total Estimated Repair</b>	\$0		
<b>HOA</b>	Champions Colony III 281-546-5975		
<b>Association Fees</b>	\$2200 / Year (Landscaping,Other: complete exterior yard maintenance, trash pick up and water)		
<b>Visible From Street</b>	Visible		
<b>Road Type</b>	Public		

## Neighborhood & Market Data

<b>Location Type</b>	Suburban	<b>Neighborhood Comments</b>	
<b>Local Economy</b>	Stable	This small patio home neighborhood is attractive to homebuyers due to its east side location of world renown Champions golf and amenities, the current demand for housing in this market is in short supply. Close to elementary school and shopping.	
<b>Sales Prices in this Neighborhood</b>	Low: \$220,000 High: \$750,000		
<b>Market for this type of property</b>	Increased 5 % in the past 6 months.		
<b>Normal Marketing Days</b>	<30		

## Current Listings

	Subject	Listing 1 *	Listing 2	Listing 3
Street Address	337 Champions Colony Iii	353 Champions Colony Iii	307 Champions Colony Iii	332 Champion Colony Iii
City, State	Houston, TX	Houston, TX	Houston, TX	Houston, TX
Zip Code	77069	77069	77069	77069
Datasource	MLS	MLS	MLS	MLS
Miles to Subj.	--	0.05 <sup>1</sup>	0.02 <sup>1</sup>	0.06 <sup>1</sup>
Property Type	SFR	SFR	SFR	SFR
Original List Price \$	\$	\$268,000	\$302,000	\$330,000
List Price \$	--	\$268,000	\$302,000	\$340,000
Original List Date		10/16/2021	09/29/2021	09/20/2021
DOM · Cumulative DOM	-- · --	12 · 13	13 · 30	26 · 39
Age (# of years)	31	41	31	38
Condition	Average	Average	Good	Excellent
Sales Type	--	Fair Market Value	Fair Market Value	Fair Market Value
Location	Neutral ; Residential	Neutral ; Residential	Neutral ; Residential	Neutral ; Residential
View	Neutral ; Residential	Neutral ; Residential	Neutral ; Residential	Neutral ; Residential
Style/Design	1 Story Traditional	1.5 Stories Traditional	1 Story Traditional	1 Story Traditional
# Units	1	1	1	1
Living Sq. Feet	2,183	2,444	2,164	2,021
Bdrm · Bths · ½ Bths	3 · 2	4 · 2	3 · 2	3 · 2
Total Room #	6	7	6	6
Garage (Style/Stalls)	Attached 2 Car(s)	Attached 2 Car(s)	Attached 2 Car(s)	Attached 2 Car(s)
Basement (Yes/No)	No	No	No	No
Basement (% Fin)	0%	0%	0%	0%
Basement Sq. Ft.	--	--	--	--
Pool/Spa	--	--	--	--
Lot Size	0.11 acres	0.12 acres	0.11 acres	0.13 acres
Other	--	--	--	--

\* Listing 1 is the most comparable listing to the subject.

<sup>1</sup> Comp's "Miles to Subject" was calculated by the system.

<sup>2</sup> Comp's "Miles to Subject" provided by Real Estate Professional.

<sup>3</sup> Subject \$/ft based upon as-is sale price.

**Listing Comments** Why the comparable listing is superior or inferior to the subject.

**Listing 1** Listing 1 This comparable is similar in quality and appeal to the subject property, due to no known updates

**Listing 2** . Listing 2 This comparable is superior in quality and appeal to the subject property due to some updating

**Listing 3** Listing 3 This comparable is superior in appeal and appeal to the subject property, the property has had an extreme make over of updates

## Recent Sales

	Subject	Sold 1	Sold 2 *	Sold 3
Street Address	337 Champions Colony Iii	363 Champions Colony Iii	345 Champions Colony Iii	14014 Jupiter Hills Pl
City, State	Houston, TX	Houston, TX	Houston, TX	Houston, TX
Zip Code	77069	77069	77069	77069
Datasource	MLS	MLS	MLS	MLS
Miles to Subj.	--	0.07 <sup>1</sup>	0.06 <sup>1</sup>	0.58 <sup>1</sup>
Property Type	SFR	SFR	SFR	SFR
Original List Price \$	--	\$229,900	\$21,990	\$250,000
List Price \$	--	\$224,900	\$219,900	\$238,000
Sale Price \$	--	\$225,000	\$230,000	\$240,000
Type of Financing	--	Conv	Conv	Conv
Date of Sale	--	09/27/2021	06/30/2021	10/20/2021
DOM · Cumulative DOM	-- · --	13 · 37	3 · 59	46 · 75
Age (# of years)	31	43	38	40
Condition	Average	Average	Average	Average
Sales Type	--	Fair Market Value	Fair Market Value	Fair Market Value
Location	Neutral ; Residential	Neutral ; Residential	Neutral ; Residential	Neutral ; Residential
View	Neutral ; Residential	Neutral ; Residential	Neutral ; Residential	Neutral ; Residential
Style/Design	1 Story Traditional	1 Story Traditional	1 Story Traditional	1.5 Stories Traditional
# Units	1	1	1	1
Living Sq. Feet	2,183	1,837	2,021	2,377
Bdrm · Bths · ½ Bths	3 · 2	3 · 2	3 · 2	3 · 3
Total Room #	6	6	6	6
Garage (Style/Stalls)	Attached 2 Car(s)	Carport 1 Car	Attached 2 Car(s)	Attached 2 Car(s)
Basement (Yes/No)	No	No	No	No
Basement (% Fin)	0%	0%	0%	0%
Basement Sq. Ft.	--	--	--	--
Pool/Spa	--	--	--	--
Lot Size	0.11 acres	0.12 acres	0.13 acres	0.11 acres
Other	--	--	--	--
Net Adjustment	--	+\$10,000	\$0	-\$10,000
Adjusted Price	--	\$235,000	\$230,000	\$230,000

\* Sold 2 is the most comparable sale to the subject.

<sup>1</sup> Comp's "Miles to Subject" was calculated by the system.

<sup>2</sup> Comp's "Miles to Subject" provided by Real Estate Professional.

<sup>3</sup> Subject \$/ft based upon as-is sale price.

## Recent Sales - Cont.

**Reasons for Adjustments** Why the comparable sale is superior or inferior to the subject.

- Sold 1** Sale 1 This comparable is similar in quality and appeal to the subject property, it is similar in size, an adjustment of+\$10,000 for lack of a garage
- Sold 2** Sale 2 This comparable is similar in quality and appeal to the subject property, it is similar in size, no adjustment is require
- Sold 3** Sale 3 This comparable is similar in quality and appeal to the subject property, it is superior in size, an adjustment of -\$10000 for superior lot size. This comp on the west side of Champions golf curse

## Subject Sales & Listing History

<b>Current Listing Status</b>	Currently Listed	<b>Listing History Comments</b>					
<b>Listing Agency/Firm</b>	Better Homes and Garden	The subject property has been listed for sale once within the last five years, no other records indicate ownership has changed since 2006.					
<b>Listing Agent Name</b>	Margaret Gorrie						
<b>Listing Agent Phone</b>	832-334-0001						
<b># of Removed Listings in Previous 12 Months</b>	0						
<b># of Sales in Previous 12 Months</b>	0						
<b>Original List Date</b>	<b>Original List Price</b>	<b>Final List Date</b>	<b>Final List Price</b>	<b>Result</b>	<b>Result Date</b>	<b>Result Price</b>	<b>Source</b>
10/09/2021	\$239,000	10/16/2021	\$239,500	Pending/Contract	10/16/2021	\$239,900	MLS

## Marketing Strategy

	<b>As Is Price</b>	<b>Repaired Price</b>
<b>Suggested List Price</b>	\$230,000	\$240,000
<b>Sales Price</b>	\$230,000	\$240,000
<b>30 Day Price</b>	\$230,000	--
<b>Comments Regarding Pricing Strategy</b>		
Due to a lack of housing inventory in this market Pricing does not include appreciation in this market, but it is replaced as the "Repaired" price		

## Clear Capital Quality Assurance Comments Addendum

**Reviewer's Notes** The broker's as-is conclusion reflects the market for the subject. Comps are within a reasonable distance, relatively current, and accurately reflect the subject's defining characteristics. Thus, the as-is conclusion appears to be adequately supported.

## Subject Photos



Front



Address Verification



Street



Street

## Listing Photos

**L1** 353 Champions Colony III  
Houston, TX 77069



Front

**L2** 307 Champions Colony III  
Houston, TX 77069



Front

**L3** 332 Champion Colony III  
Houston, TX 77069



Front

## Sales Photos

**S1** 363 Champions Colony III  
Houston, TX 77069



Front

**S2** 345 Champions Colony III  
Houston, TX 77069



Front

**S3** 14014 Jupiter Hills Pl  
Houston, TX 77069



Front



## ClearMaps Addendum

**Address** ★ 337 Champions Colony Iii, Houston, TX 77069  
**Loan Number** 46733      **Suggested List** \$230,000      **Suggested Repaired** \$240,000      **Sale** \$230,000

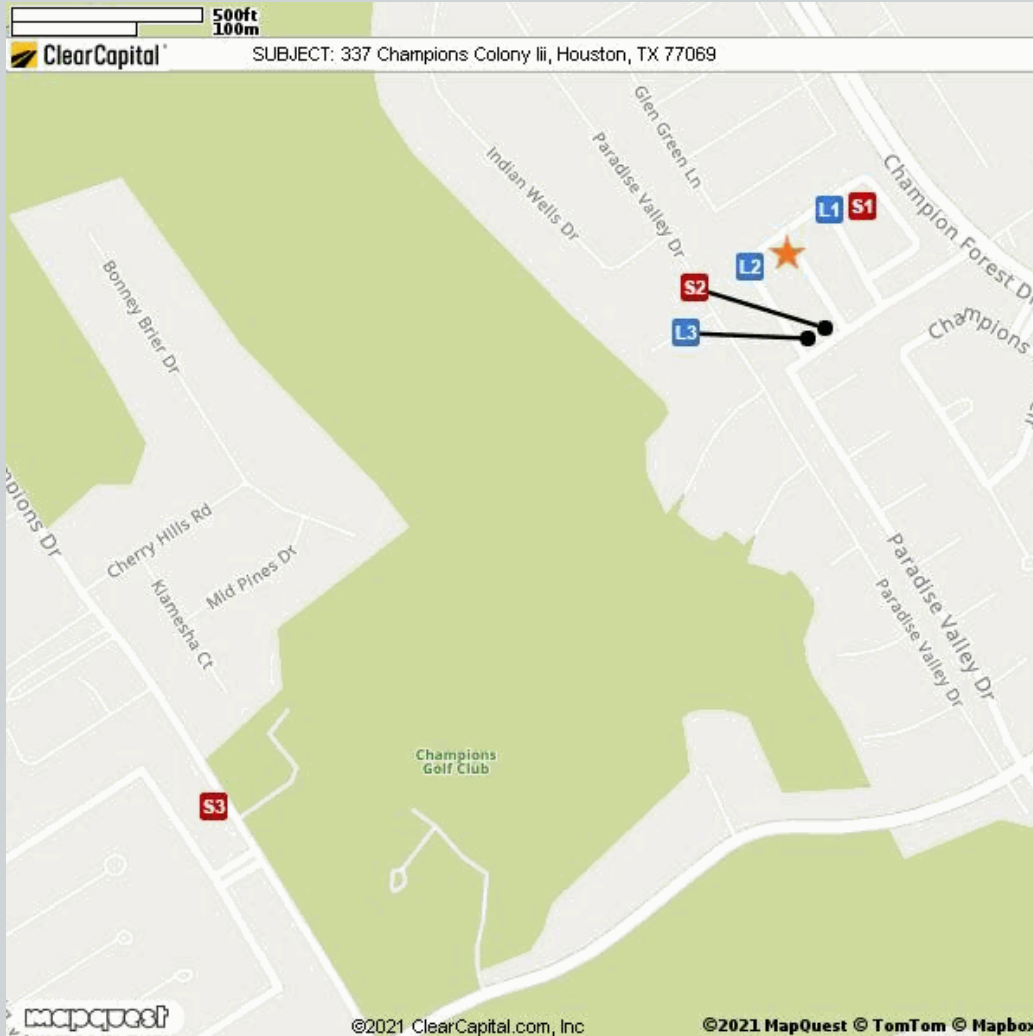

Comparable	Address	Miles to Subject	Mapping Accuracy
★ Subject	337 Champions Colony Iii, Houston, TX 77069	--	Parcel Match
L1 Listing 1	353 Champions Colony Iii, Houston, TX 77069	0.05 Miles <sup>1</sup>	Parcel Match
L2 Listing 2	307 Champions Colony Iii, Houston, TX 77069	0.02 Miles <sup>1</sup>	Parcel Match
L3 Listing 3	332 Champion Colony Iii, Houston, TX 77069	0.06 Miles <sup>1</sup>	Parcel Match
S1 Sold 1	363 Champions Colony Iii, Houston, TX 77069	0.07 Miles <sup>1</sup>	Parcel Match
S2 Sold 2	345 Champions Colony Iii, Houston, TX 77069	0.06 Miles <sup>1</sup>	Parcel Match
S3 Sold 3	14014 Jupiter Hills Pl, Houston, TX 77069	0.58 Miles <sup>1</sup>	Parcel Match

<sup>1</sup> The Comparable "Distance from Subject" value has been calculated by the Clear Capital system.  
<sup>2</sup> The Comparable "Distance from Subject" value has been provided by the Real Estate Professional.

## Addendum: Report Purpose

### Market Approach and Market Time

The Market Approach of this report, as established by the customer, is: **Fair Market Price**. (See definition below.)

The Marketing Time as specified by the customer is **Typical**. (See definition below.)

Definitions:

Fair Market Price	A price at which the property would sell between a willing buyer and a willing seller neither being compelled by undue pressure and both having reasonable knowledge of relevant facts.
Distressed Price	A price at which the property would sell between a willing buyer and a seller acting under duress.
Marketing Time	The amount of time the property is exposed to a pool of prospective buyers before going into contract. The customer either specifies the number of days, requests a marketing time that is typical to the subject's market area and/or requests an abbreviated marketing time.
Typical for Local Market	The estimated time required to adequately expose the subject property to the market resulting in a contract of sale.

## Addendum: Report Purpose - cont.

### Report Instructions

This section shows the instructions that were approved by the customer and provided to the broker prior to completing the report.

\*\*\* Please Note: This is a RUSH assignment. Do not accept if you cannot meet the current due date and time. Please reference the set terms and contact Clear Capital at 530.582.5011 if you require any changes. Thanks! \*\*\*

Instructions last updated: 7/17/2017

Purpose:

Please determine a fair market price for this property at which it would sell in a typical marketing time for the area.

Customer Specific Requests:

\*\*If the property is commercial or mixed use, please stop and contact Clear Capital as soon as possible\*\*

Form Help:

There are blue question marks (?) throughout this form. These are designed to offer guidance for that particular section of the form. Please click on them for help.

Comparable Requirements:

1. Please use fair market comps from the same neighborhood, block or subdivision whenever possible.
2. Please only use REO comparables if the market is driven by REOs and they are comparable in characteristics and condition.
3. Please use comps that have closed in the past 3 months to show the current market conditions or comment in the report if this is not possible. In rapidly changing markets, active listing comps should be given equal or greater weight than sold comps in your analysis.

Standard Instructions:

1. Clear Capital Code Of Conduct - Please make sure that you are always abiding by the Clear Capital Code of Conduct when completing valuation reports.
2. If the subject is currently listed, please consider all available information pertaining to the subject's condition. This information should be utilized when developing the assumption of the subject's condition.
3. Use the subject characteristics provided in the report Grid (if preloaded) to evaluate the property. This information is from a full interior appraisal and is assumed to be most accurate. If your inspection reveals obvious inaccuracies, please explain in the narrative of the report.
4. Include sufficient detail to help our mutual customer gain a complete understanding of the subject's neighborhood such as neighborhood desirability, amenities, parks, schools, commercial or industrial influences, REO activity, traffic, board-up-homes, etc.
5. Do not approach occupants or owners.
6. If the subject is a Commercial property, contact Clear Capital immediately at 530-582-5011 for direction on how to proceed with the report.
7. Please do not accept if you or your office has completed a report on this property in the last month, are currently listing this property, or have any vested interest in the subject property.
8. Clear Capital does not allow any log ins from IP addresses from foreign countries. This includes, but is not limited to; data entry services, form completion services, etc. Also, it is against Clear Capital code of conduct to share your password with anyone who is not a W2 employee in your office.
9. Clear Capital and our mutual customers greatly appreciate your expertise. If you cannot

## Report Instructions - cont.

personally inspect the property, select comparables, and determine a price for the subject, please do not accept this report. Per the standards and guidelines adopted by Clear Capital and other industry leaders, the use of assistants to complete any of the aforementioned tasks is not permitted.

Due to the importance of an independent opinion of price, please do not discuss your price with anyone or be influenced by list price, pending offers, accept comp packets, repair estimates or the listing agent's opinion.

1. One current, original photo of the front of the subject 2. One address verification photo 3. One street scene photo looking down the street 4. MLS listing and sold comp photos required, please comment if no MLS.

## Broker Information

<b>Broker Name</b>	Carlson Lindberg	<b>Company/Brokerage</b>	Champions Real Estate Group
<b>License No</b>	304849	<b>Address</b>	15814 Champion Forest Dr. Spring TX 77379
<b>License Expiration</b>	12/31/2021	<b>License State</b>	TX
<b>Phone</b>	8329772550	<b>Email</b>	carl@lregp.com
<b>Broker Distance to Subject</b>	0.91 miles	<b>Date Signed</b>	10/29/2021

*By confirming the above contact and real estate license information and submitting the report, the above signed hereby certifies and agrees that: 1) I personally took the pictures, selected comparables, and determined the price conclusion. 2) To the best of my knowledge, the statements of fact contained in this report are true and correct. 3) The reported analyses, opinions, and conclusions are my personal, impartial, and unbiased professional analyses, opinions, and conclusions. 4) I have no present or prospective interest in the property that is the subject of this report and no personal interest with respect to the parties involved. 5) I have no bias with respect to the property that is the subject of this report or to the parties involved with this assignment. 6) My compensation for completing this assignment is not contingent upon the development or reporting of a predetermined price point. 7) I did not base, either partially or completely, my analysis and/or opinion and conclusions in this report on race, color, religion, sex, age, marital status, handicap, familial status, or national origin of either the prospective owners or occupants of the subject property or of the present owners or occupants of the properties in the vicinity of the subject property or on any other basis prohibited by law. 8) I maintain errors and omissions insurance, to the extent required by state law, for all liability associated with the preparation of this Report.*

## Disclaimer

**THIS REPORT SHOULD NOT BE CONSIDERED AN APPRAISAL. In making any decision that relies upon my work, you should know that I have not followed the guidelines for development of an appraisal or analysis contained in the Uniform Standards of Professional Appraisal Practice of the Appraisal Foundation.**

**Unless otherwise specifically agreed to in writing:**

**The intended purpose of this report is to assist the Clear Capital account holder in making decisions within the scope of applicable statutory and regulatory requirements and performing required due diligence. This document is provided solely for the use of the Clear Capital account holder and not any other party, is not intended as any guarantee of value and/or condition of the subject property and should not be relied on as such. In the event that this document is found to be defective, incorrect, negligently prepared or unfit for its authorized use, Clear Capital's sole liability shall be to promptly refund the total fee expended by the account holder for this report or to replace it at no charge to the account holder, but in no event shall Clear Capital be responsible to the account holder for any indirect or consequential damages whatsoever. This warranty is in lieu of all other warranties, express or implied, except where otherwise required by law. The account holder shall notify Clear Capital within thirty (30) days of this report's delivery to the account holder if it believes that this document is defective, incorrect, negligently prepared or unfit for its authorized use. Under no circumstances may Clear Capital forms or their contents be published, copied, replicated, or mimicked.**