

Please Note: This report was completed with the following assumptions: Market Approach: **Fair Market Price** , Marketing Time: **Typical** . Important additional information relating to this report, including use and restrictions, is contained in an attached addendum which is an integral part of this report.

<b>Address</b>	8730 Hayden Glenn Drive, Charleston, SC 29406	<b>Order ID</b>	7781514	<b>Property ID</b>	31719231
<b>Inspection Date</b>	11/30/2021	<b>Date of Report</b>	11/30/2021		
<b>Loan Number</b>	47038	<b>APN</b>	4861500227		
<b>Borrower Name</b>	Catamount Properties 2018 LLC	<b>County</b>	Charleston		

Tracking IDs					
<b>Order Tracking ID</b>	1130BPO	<b>Tracking ID 1</b>	CAT		
<b>Tracking ID 2</b>	--	<b>Tracking ID 3</b>	--		

General Conditions		Condition Comments
<b>Owner</b>	PEDRO J MASS	Quiet street with great curb appeal. Subject conform to neighborhood in quality, age, style, and size. The subject is nearby to several potential external influences. The external influences near the subject do not have an impact on the subject's marketability or value based on my Real Estate experience and knowledge of the local area.
<b>R. E. Taxes</b>	\$1,208	
<b>Assessed Value</b>	\$7,590	
<b>Zoning Classification</b>	Residential	
<b>Property Type</b>	SFR	
<b>Occupancy</b>	Occupied	
<b>Ownership Type</b>	Fee Simple	
<b>Property Condition</b>	Average	
<b>Estimated Exterior Repair Cost</b>	\$0	
<b>Estimated Interior Repair Cost</b>	\$0	
<b>Total Estimated Repair</b>	\$0	
<b>HOA</b>	Quarter at northwoods HOA EXP Realty 8435343924	
<b>Association Fees</b>	\$15 / Month (Greenbelt)	
<b>Visible From Street</b>	Visible	
<b>Road Type</b>	Public	

Neighborhood & Market Data		Neighborhood Comments
<b>Location Type</b>	Suburban	Low REO activity in subject neighborhood. Desirable neighborhood. The area exhibits generally average to good maintenance patterns and marketability. Property values have stabilized in the past year with demand and supply currently in apparent balance. There were no boarded or vacant properties near the subject property.
<b>Local Economy</b>	Stable	
<b>Sales Prices in this Neighborhood</b>	Low: \$210000 High: \$301003	
<b>Market for this type of property</b>	Decreased 5 % in the past 6 months.	
<b>Normal Marketing Days</b>	<30	

### Current Listings

	Subject	Listing 1	Listing 2 *	Listing 3
<b>Street Address</b>	8730 Hayden Glenn Drive	8777 Red Oak Dr	2497 Vistavia Road	8749 Red Oak Dr
<b>City, State</b>	Charleston, SC	Charleston, SC	North Charleston, SC	Charleston, SC
<b>Zip Code</b>	29406	29406	29406	29406
<b>Datasource</b>	Public Records	MLS	MLS	MLS
<b>Miles to Subj.</b>	--	0.58 <sup>1</sup>	0.42 <sup>1</sup>	0.57 <sup>1</sup>
<b>Property Type</b>	SFR	SFR	SFR	SFR
<b>Original List Price \$</b>	\$	\$230,000	\$285,000	\$309,000
<b>List Price \$</b>	--	\$230,000	\$285,000	\$309,000
<b>Original List Date</b>		10/03/2021	11/11/2021	11/17/2021
<b>DOM · Cumulative DOM</b>	-- · --	2 · 58	5 · 19	1 · 13
<b>Age (# of years)</b>	16	14	52	14
<b>Condition</b>	Average	Average	Average	Average
<b>Sales Type</b>	--	Investor	Fair Market Value	Fair Market Value
<b>Location</b>	Neutral ; Residential	Neutral ; Residential	Neutral ; Residential	Neutral ; Residential
<b>View</b>	Neutral ; Residential	Neutral ; Residential	Neutral ; Residential	Neutral ; Residential
<b>Style/Design</b>	1.5 Stories Trad	1 Story Trad	1.5 Stories Trad	1.5 Stories Trad
<b># Units</b>	1	1	1	1
<b>Living Sq. Feet</b>	2,164	1,152	2,957	1,930
<b>Bdrm · Bths · ½ Bths</b>	5 · 3	3 · 2	5 · 3	4 · 2
<b>Total Room #</b>	8	5	8	8
<b>Garage (Style/Stalls)</b>	Attached 2 Car(s)	Attached 1 Car	None	Attached 2 Car(s)
<b>Basement (Yes/No)</b>	No	No	No	No
<b>Basement (% Fin)</b>	0%	0%	0%	0%
<b>Basement Sq. Ft.</b>	--	--	--	--
<b>Pool/Spa</b>	--	--	--	--
<b>Lot Size</b>	0.24 acres	0.14 acres	0.38 acres	0.14 acres
<b>Other</b>	--	--	--	--

\* Listing 2 is the most comparable listing to the subject.

<sup>1</sup> Comp's "Miles to Subject" was calculated by the system.

<sup>2</sup> Comp's "Miles to Subject" provided by Real Estate Professional.

<sup>3</sup> Subject \$/ft based upon as-is sale price.

### Current Listings - Cont.

**Listing Comments** Why the comparable listing is superior or inferior to the subject.

- Listing 1** Fair market comp located in subject area near all amenities, schools, parks and shopping, comp offered is considered the most suitable listing available for comparison to the subject in today's market with subject's characteristics. Comparable in style, design, quality, age and size. Inferior to subject in sqft/bed/baths/garage stalls/acreage/style/design.
- Listing 2** Fair market comp located in subject area near all amenities, schools, parks and shopping, comp offered is considered the most suitable listing available for comparison to the subject in today's market with subject's characteristics. Comparable in style, design, quality, age and size. Equal to subject in bed/baths. Inferior in age. Superior in sqft/acreage.
- Listing 3** Fair market comp located in subject area near all amenities, schools, parks and shopping, comp offered is considered the most suitable listing available for comparison to the subject in today's market with subject's characteristics. Comparable in style, design, quality, age and size. Superior to subject in age. Inferior in sqft/bed/baths.

### Recent Sales

	Subject	Sold 1	Sold 2 *	Sold 3
<b>Street Address</b>	8730 Hayden Glenn Drive	8747 Hayden Glenn Dr	2411 Stingray Boulevard	3525 Galaxy Road
<b>City, State</b>	Charleston, SC	Charleston, SC	Charleston, SC	Ladson, SC
<b>Zip Code</b>	29406	29406	29406	29456
<b>Datasource</b>	Public Records	MLS	MLS	MLS
<b>Miles to Subj.</b>	--	0.11 <sup>1</sup>	0.22 <sup>1</sup>	2.77 <sup>1</sup>
<b>Property Type</b>	SFR	SFR	SFR	SFR
<b>Original List Price \$</b>	--	\$279,900	\$295,500	\$289,000
<b>List Price \$</b>	--	\$279,900	\$295,500	\$289,000
<b>Sale Price \$</b>	--	\$253,000	\$285,000	\$295,000
<b>Type of Financing</b>	--	Cash	Conv	Conv
<b>Date of Sale</b>	--	10/06/2021	06/21/2021	07/01/2021
<b>DOM · Cumulative DOM</b>	-- · --	25 · 68	3 · 60	3 · 36
<b>Age (# of years)</b>	16	16	18	14
<b>Condition</b>	Average	Average	Average	Average
<b>Sales Type</b>	--	Fair Market Value	Fair Market Value	Fair Market Value
<b>Location</b>	Neutral ; Residential	Neutral ; Residential	Neutral ; Residential	Neutral ; Residential
<b>View</b>	Neutral ; Residential	Neutral ; Residential	Neutral ; Residential	Neutral ; Residential
<b>Style/Design</b>	1.5 Stories Trad	1 Story Ranch	2 Stories Trad	2 Stories Trad
<b># Units</b>	1	1	1	1
<b>Living Sq. Feet</b>	2,164	1,552	2,320	2,426
<b>Bdrm · Bths · ½ Bths</b>	5 · 3	3 · 2	3 · 2 · 1	5 · 2 · 1
<b>Total Room #</b>	8	5	8	8
<b>Garage (Style/Stalls)</b>	Attached 2 Car(s)	Attached 2 Car(s)	Attached 2 Car(s)	Attached 2 Car(s)
<b>Basement (Yes/No)</b>	No	No	No	No
<b>Basement (% Fin)</b>	0%	0%	0%	0%
<b>Basement Sq. Ft.</b>	--	--	--	--
<b>Pool/Spa</b>	--	--	--	--
<b>Lot Size</b>	0.24 acres	0.17 acres	0.23 acres	0.15 acres
<b>Other</b>	--	--	--	--
<b>Net Adjustment</b>	--	+\$30,000	+\$5,000	\$0
<b>Adjusted Price</b>	--	\$283,000	\$290,000	\$295,000

\* Sold 2 is the most comparable sale to the subject.

<sup>1</sup> Comp's "Miles to Subject" was calculated by the system.

<sup>2</sup> Comp's "Miles to Subject" provided by Real Estate Professional.

<sup>3</sup> Subject \$/ft based upon as-is sale price.

## Recent Sales - Cont.

**Reasons for Adjustments** Why the comparable sale is superior or inferior to the subject.

- Sold 1** Fair market comp located in subject area near all amenities, schools, parks and shopping, comp offered is considered the most suitable listing available for comparison to the subject in today's market with subject's characteristics. Comparable in style, design, quality, age and size. Inferior to subject in bed/baths/sqft/acreage/style/design. +30k adjustments made. +5k bedrms/+5k full baths/+5k sqft/+5k acreage/+5k style/+5k design.
- Sold 2** Fair market comp located in subject area near all amenities, schools, parks and shopping, comp offered is considered the most suitable listing available for comparison to the subject in today's market with subject's characteristics. Comparable in style, design, quality, age and size. Equal to subject in acreage/age. Superior in sqft. Inferior in bed/full baths. +5k adjustments made. -5k sqft/+5k bedrms/+5k full baths.
- Sold 3** Had to expand search radius to competing neighborhoods due to rapidly changing market to find this distant fair market comp located in subject area near all amenities, schools, parks and shopping, comp offered is considered the most suitable listing available for comparison to the subject in today's market with subject's characteristics. Comparable in style, design, quality, age and size. Superior to subject in sqft/age. Inferior in full baths/acreage. No adjustments made. -5k sqft/-5k age/+5k full baths/+5k acreage.

### Subject Sales & Listing History

<b>Current Listing Status</b>	Not Currently Listed			<b>Listing History Comments</b>			
<b>Listing Agency/Firm</b>				Subject has been listed and removed from the market in the last 12 months.			
<b>Listing Agent Name</b>							
<b>Listing Agent Phone</b>							
<b># of Removed Listings in Previous 12 Months</b>	0						
<b># of Sales in Previous 12 Months</b>	1						
<b>Original List Date</b>	<b>Original List Price</b>	<b>Final List Date</b>	<b>Final List Price</b>	<b>Result</b>	<b>Result Date</b>	<b>Result Price</b>	<b>Source</b>
08/24/2021	\$300,000	11/15/2021	\$289,999	Sold	11/26/2021	\$285,000	MLS

### Marketing Strategy

	<b>As Is Price</b>	<b>Repaired Price</b>
<b>Suggested List Price</b>	\$295,000	\$295,000
<b>Sales Price</b>	\$285,000	\$285,000
<b>30 Day Price</b>	\$275,000	--
<b>Comments Regarding Pricing Strategy</b>		
<p>The general market area appears to be stable and healthy. Financing is readily available. Typical marketing time is less than one month. All comps are suitable sales available for comparison to the subject in today's market. All comps are situated in the subjects neighborhood/area which is well established and exhibits a good resale history.</p>		

### Clear Capital Quality Assurance Comments Addendum

**Reviewer's** The broker's as-is conclusion reflects the market for the subject. Comps are within a reasonable distance, relatively current, and accurately reflect  
**Notes** the subject's defining characteristics. Thus, the as-is conclusion appears to be adequately supported.

## Subject Photos



Front



Address Verification



Street



## Listing Photos

**L1** 8777 Red Oak Dr  
Charleston, SC 29406



Front

**L2** 2497 Vistavia Road  
North Charleston, SC 29406



Front

**L3** 8749 Red Oak Dr  
Charleston, SC 29406



Front

## Sales Photos

**S1** 8747 Hayden Glenn Dr  
Charleston, SC 29406



Front

**S2** 2411 Stingray Boulevard  
Charleston, SC 29406



Front

**S3** 3525 Galaxy Road  
Ladson, SC 29456



Front

### ClearMaps Addendum

**Address** ★ 8730 Hayden Glenn Drive, Charleston, SC 29406

**Loan Number** 47038

**Suggested List** \$295,000

**Suggested Repaired** \$295,000

**Sale** \$285,000

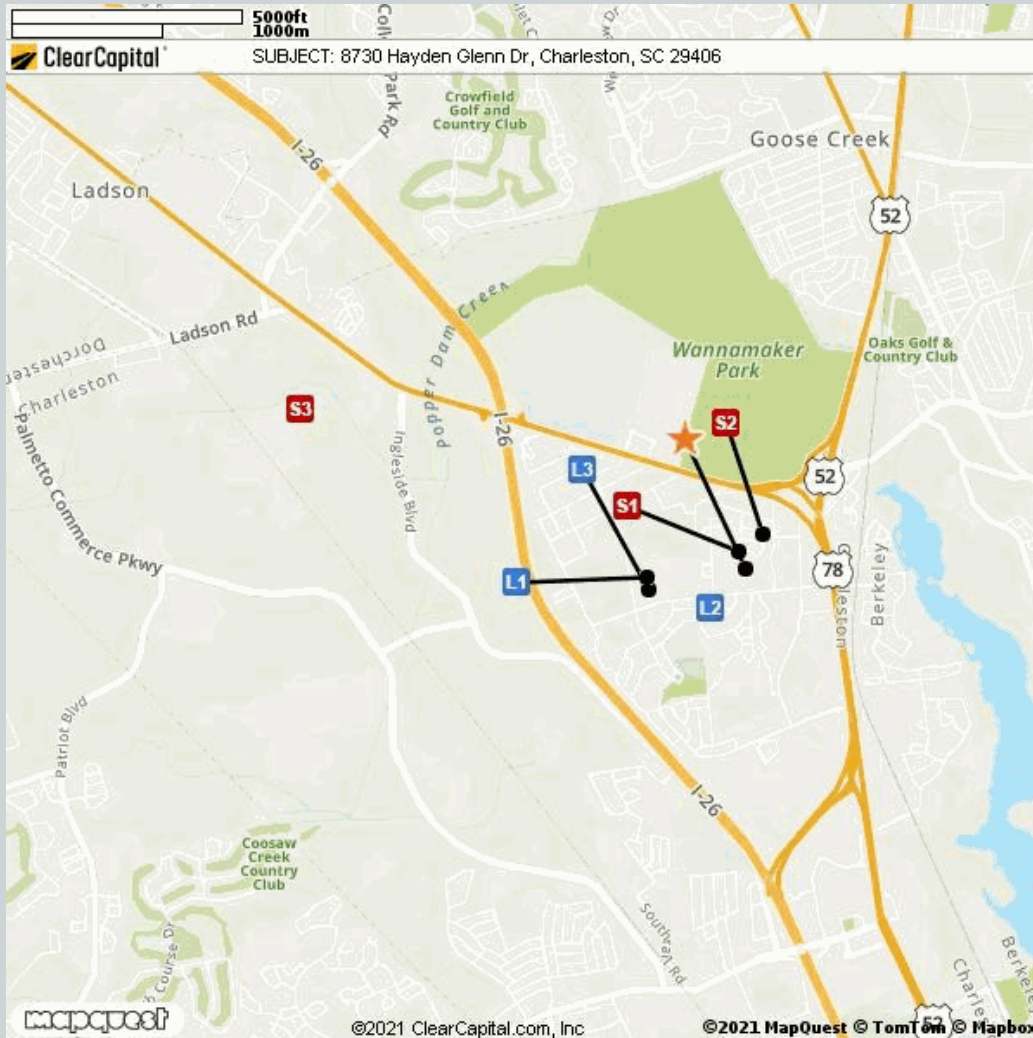

Comparable	Address	Miles to Subject	Mapping Accuracy
★ Subject	8730 Hayden Glenn Drive, Charleston, SC 29406	--	Parcel Match
L1 Listing 1	8777 Red Oak Dr, Charleston, SC 29406	0.58 Miles <sup>1</sup>	Parcel Match
L2 Listing 2	2497 Vistavia Road, Charleston, SC 29406	0.42 Miles <sup>1</sup>	Parcel Match
L3 Listing 3	8749 Red Oak Dr, Charleston, SC 29406	0.57 Miles <sup>1</sup>	Parcel Match
S1 Sold 1	8747 Hayden Glenn Dr, Charleston, SC 29406	0.11 Miles <sup>1</sup>	Parcel Match
S2 Sold 2	2411 Stingray Boulevard, Charleston, SC 29406	0.22 Miles <sup>1</sup>	Parcel Match
S3 Sold 3	3525 Galaxy Road, Ladson, SC 29456	2.77 Miles <sup>1</sup>	Parcel Match

<sup>1</sup> The Comparable "Distance from Subject" value has been calculated by the Clear Capital system.

<sup>2</sup> The Comparable "Distance from Subject" value has been provided by the Real Estate Professional.

## Addendum: Report Purpose

### Market Approach and Market Time

The Market Approach of this report, as established by the customer, is: **Fair Market Price**. (See definition below.)

The Marketing Time as specified by the customer is **Typical**. (See definition below.)

Definitions:

Fair Market Price	A price at which the property would sell between a willing buyer and a willing seller neither being compelled by undue pressure and both having reasonable knowledge of relevant facts.
Distressed Price	A price at which the property would sell between a willing buyer and a seller acting under duress.
Marketing Time	The amount of time the property is exposed to a pool of prospective buyers before going into contract. The customer either specifies the number of days, requests a marketing time that is typical to the subject's market area and/or requests an abbreviated marketing time.
Typical for Local Market	The estimated time required to adequately expose the subject property to the market resulting in a contract of sale.

## Addendum: Report Purpose - cont.

**Report Instructions**

This section shows the instructions that were approved by the customer and provided to the broker prior to completing the report.

\*\*\* Please Note: This is a RUSH assignment. Do not accept if you cannot meet the current due date and time. Please reference the set terms and contact Clear Capital at 530.582.5011 if you require any changes. Thanks! \*\*\*

Instructions last updated: 7/17/2017

Purpose:

Please determine a fair market price for this property at which it would sell in a typical marketing time for the area.

Customer Specific Requests:

\*\*If the property is commercial or mixed use, please stop and contact Clear Capital as soon as possible\*\*

Form Help:

There are blue question marks (?) throughout this form. These are designed to offer guidance for that particular section of the form. Please click on them for help.

Comparable Requirements:

1. Please use fair market comps from the same neighborhood, block or subdivision whenever possible.
2. Please only use REO comparables if the market is driven by REOs and they are comparable in characteristics and condition.
3. Please use comps that have closed in the past 3 months to show the current market conditions or comment in the report if this is not possible. In rapidly changing markets, active listing comps should be given equal or greater weight than sold comps in your analysis.

Standard Instructions:

1. Clear Capital Code Of Conduct - Please make sure that you are always abiding by the Clear Capital Code of Conduct when completing valuation reports.
2. If the subject is currently listed, please consider all available information pertaining to the subject's condition. This information should be utilized when developing the assumption of the subject's condition.
3. Use the subject characteristics provided in the report Grid (if preloaded) to evaluate the property. This information is from a full interior appraisal and is assumed to be most accurate. If your inspection reveals obvious inaccuracies, please explain in the narrative of the report.
4. Include sufficient detail to help our mutual customer gain a complete understanding of the subject's neighborhood such as neighborhood desirability, amenities, parks, schools, commercial or industrial influences, REO activity, traffic, board-up-homes, etc.
5. Do not approach occupants or owners.
6. If the subject is a Commercial property, contact Clear Capital immediately at 530-582-5011 for direction on how to proceed with the report.
7. Please do not accept if you or your office has completed a report on this property in the last month, are currently listing this property, or have any vested interest in the subject property.
8. Clear Capital does not allow any log ins from IP addresses from foreign countries. This includes, but is not limited to; data entry services, form completion services, etc. Also, it is against Clear Capital code of conduct to share your password with anyone who is not a W2 employee in your office.
9. Clear Capital and our mutual customers greatly appreciate your expertise. If you cannot personally inspect the property, select comparables, and determine a price for the subject, please do not accept

### Report Instructions - cont.

this report. Per the standards and guidelines adopted by Clear Capital and other industry leaders, the use of assistants to complete any of the aforementioned tasks is not permitted.

Due to the importance of an independent opinion of price, please do not discuss your price with anyone or be influenced by list price, pending offers, accept comp packets, repair estimates or the listing agent's opinion.

1. One current, original photo of the front of the subject 2. One address verification photo 3. One street scene photo looking down the street 4. MLS listing and sold comp photos required, please comment if no MLS.



## Broker Information

<b>Broker Name</b>	Barbara Knowell	<b>Company/Brokerage</b>	B K REALTY & ASSOCIATES, INC
<b>License No</b>	16644	<b>Address</b>	8310 Greenridge Rd North Charleston SC 29419
<b>License Expiration</b>	06/30/2023	<b>License State</b>	SC
<b>Phone</b>	8435090466	<b>Email</b>	bkrealty7@att.net
<b>Broker Distance to Subject</b>	0.85 miles	<b>Date Signed</b>	11/30/2021

*By confirming the above contact and real estate license information and submitting the report, the above signed hereby certifies and agrees that: 1) I personally took the pictures, selected comparables, and determined the price conclusion. 2) To the best of my knowledge, the statements of fact contained in this report are true and correct. 3) The reported analyses, opinions, and conclusions are my personal, impartial, and unbiased professional analyses, opinions, and conclusions. 4) I have no present or prospective interest in the property that is the subject of this report and no personal interest with respect to the parties involved. 5) I have no bias with respect to the property that is the subject of this report or to the parties involved with this assignment. 6) My compensation for completing this assignment is not contingent upon the development or reporting of a predetermined price point. 7) I did not base, either partially or completely, my analysis and/or opinion and conclusions in this report on race, color, religion, sex, age, marital status, handicap, familial status, or national origin of either the prospective owners or occupants of the subject property or of the present owners or occupants of the properties in the vicinity of the subject property or on any other basis prohibited by law. 8) I maintain errors and omissions insurance, to the extent required by state law, for all liability associated with the preparation of this Report.*

## Disclaimer

**This market analysis may not be used for the purposes of obtaining financing in a federally-related transaction.**

**Unless otherwise specifically agreed to in writing:**

**The intended purpose of this report is to assist the Clear Capital account holder in making decisions within the scope of applicable statutory and regulatory requirements and performing required due diligence. This document is provided solely for the use of the Clear Capital account holder and not any other party, is not intended as any guarantee of value and/or condition of the subject property and should not be relied on as such. In the event that this document is found to be defective, incorrect, negligently prepared or unfit for its authorized use, Clear Capital's sole liability shall be to promptly refund the total fee expended by the account holder for this report or to replace it at no charge to the account holder, but in no event shall Clear Capital be responsible to the account holder for any indirect or consequential damages whatsoever. This warranty is in lieu of all other warranties, express or implied, except where otherwise required by law. The account holder shall notify Clear Capital within thirty (30) days of this report's delivery to the account holder if it believes that this document is defective, incorrect, negligently prepared or unfit for its authorized use. Under no circumstances may Clear Capital forms or their contents be published, copied, replicated, or mimicked.**